THE HINDSONIAN

SEPT. - MAY

1949 - 50

McLENDON LIBRARY
Hinds Junior College
RAYMOND, MISS. 39154

DIXIE
BOOKBINDING CO.
215 S. FARISH ST., JACKSON, MISS.
Phone 3-1483

Hinds Junior College
Library

THE HINDSONIAN

HINDS JUNIOR COLLEGE | RAYMOND, MISSISSIPPI, Wednesday, September 21, 1949 | VOL. 16, NO. 1

Students Elect 7 Cheerleaders

17 Aspirants Compete Prior To Balloting

Margaret Bowles, Dot Brannon, Elizabeth Leake, Willie Meteer, Eugene Poff, Ford Ratcliff, and John Cox were elected cheer-leaders for Hinds Junior College in student balloting Thursday. They were selected from a field of 17 candidates.

Meteer, Ratcliff, and Poff are from Jackson. Cox is from Florence. Dot is from Columbus, Elizabeth from Woodville, and Margaret from Horn Lake.

Others seeking the positions were Helen Howard, Gloria McNeill, Dot Bates, Lorraine Coleman, Charles Burns, Jack Robertson, Leonard Van Zant, Jack Phipps, and Ray Johnson

The balloting followed try-outs by the candidates before the student body. The group will be trained by Miss Hannah Pitts, girls physical education instructor, in both cheering and tumbling. Last year's tumbling cheerleaders gained state-wide acclaim.

Hinds F. F. A. Plans Pasture Exhibit For State Fair

An exhibition showing pasture improvement in Mississippi will be staged by the Hinds Junior College chapter of the Future Farmers of America at the state fair in Jackson, October 10-17.

The group held its first meeting Friday to name a nominating committee for the election of officers.

Stallings Selected D. S. T. C. Editor; 2nd Thus Honored

Evelyn Anne Stallings, editor of the **Hindsonian** last year, has been appointed editor of the **Miss Delta**, weekly newspaper of Delta State Teachers' College, where she is attending school.

Evelyn is the second **Hindsonian** editor in two years to be named editor at a senior institution. Edgar Williams, Houlka, editor of the '47-48 edition, was elected editor of the **Skylite**, publication of the Memphis School of Art.

Evelyn was a member of I. R. C.; Phi Theta Kappa, national junior college honorary; and an honor graduate. She is a resident of Raymond.

McLENDON ELECTED PRESIDENT OF M. S. C. ALUMNI ASSOCIATION

President G. M. McLendon of Hinds Junior College was elected president of the Hinds County chapter of the Mississippi Southern College Alumni Association at a meeting held September 13 at the Optimists' Lodge at Raymond Lake. Mr. B. L. Hill of Jackson was elected vice-president.

Guest speaker at the meeting was Dr R. C. Cook, president of Mississippi Southern. Short talks were also made by Dr. J. Goyer, president of the state alumni association, and Mr. O. N. Darby, executive secretary of the association.

Six New Faculty Members Join Staff To Add New Courses, Fill Vacancies

Six new faculty members have been added to the staff of Hinds Junior College this fall, according to an announcement from President G. M. McLendon.

They are Mr. Knox Broom, Mr. Don R. Key, Mr. W. W. Ranson, Miss Gloria Marie Buzzelle, Mrs. A. L. Denton, and Mr. Troy A. Ricks.

Mr. Broom, who served as commissioner of Mississippi junior colleges for 12 years and has been given the credit for pioneering the state-wide system, will explore for the school the possibilities of offering extension courses. He will also serve in recruitment, student guidance, public relations, and in securing donable surplus equipment for the school from the armed services.

Mr. Key, trained in music at Mississippi Southern and Millsaps College, is director of the Hinds band. He has played trumpet in the Jackson Symphony Orchestra and in the pit orchestras for the Jackson Civic Opera Guild and such shows as "Oklahoma" and "Annie Get Your Gun." During the past year, while attending Millsaps, he organized and directed a band at Madison and conducted the choir at West End Methodist church. He was a member of the Southern Band and Choir, and at Millsaps the band and choir.

Mr. W. W. Ranson, who holds his Master of Science degree from Auburn, replaces Col. H. J. Bankston as head of the chemistry department. Colonel Bankston re-

(Continued on Page 4)

Enrollment Smashes Expected Total As 729 Students Are Registered

Figure Already Above Past Year; Freshman Class Largest With 270

Going above anticipated enrollment figures by almost 100 students, Hinds Junior College registered one of the largest groups of students in school history this fall with a total of 729 entering, according to Miss Mildred Herrin, registrar.

The total is already well above the number enrolled during the entire first semester last year. That figure stood at 666, and included transfer and vocational trades students entering before January 15.

Approximately 200 of the 729 are veterans of World War II. Eight foreign students, all from Honduras, have enrolled. The largest class is the freshman group with 270 registered.

In last year's enrollment the college department had 368 students; the high school, 150; and the vocational department 148 before the close of the first semester.

This year's enrollment to date is as follows:

College, 407; high school, 179; and vocational, 143.

The anticipated enrollment, estimated on the basis of past years' figures and pre-registration, had been set at approximately 630, according to Miss Herrin. That total had been divided as follows:

Freshman 200; sophomores, 141; 10th grade, 23; 11th grade, 64; 12th grade, 55; vocational, 150. The sophomore class with 137 registering was the only class smaller than that expected. All others equalled or exceeded the figures set.

HINDS CONTINUES EXPANSION WORK; ADDS TO STADIUM

Continuing its program of growth, Hinds Junior College made a number of improvements in existing buildings, added a playground for campus children, and a new football stadium.

The New Science Hall and the Music Hall were bricked during the summer. The one-story building just back of the girls' gymnasium is being renovated and sound-proofed for use as a band hall. The Music Hall has been rewired throughout by members of the general electricity and wiring class, while all lights in the hall and in the boys' dormitories have been replaced. Installation of the new electrical system begun last winter was continued, and the electricity class plans to rewire the stage and Administration Building in the near future.

Approximately $3,500 was spent repairing and renovating the housing project, and a playground was constructed in the project for campus children. It includes swings, see-saws, and similar equipment.

The new stadium, constructed on the side of the football field nearest the campus, is made of steel, concrete, and wood. It will provide seats for approximately 2,000 persons, bringing the capacity of the stadium to 5,000.

RICKS ANNOUNCES CLASS SPONSORS FOR HIGH SHOOL

Sponsors for the Hinds high school classes have been announced by Mr Troy A. Ricks, principal.

Mrs. Nellie Spann Puryear, mathematics teacher, will sponsor the senior class, Mr. J. B. Patrick, social science instructor, the juniors; and Mr. William Moss, social science instructor, the sophomores.

Each grade will be allowed to choose another sponsor in an election in the near future.

ROBERTS DIRECTS CAMPUS REVIVAL CLOSING THURSDAY

Conducted by the Rev. J. W. Roberts, religious services for the Youth Revival are being held in the college auditorium this week. Morning services are at 10:15 and evening services are at 7 p. m.

The Reverend Roberts, formerly of Millsaps College, now of Tennessee, was selected by the Methodist church to lead the revival which began Sunday and will continue through Thursday.

Special music is being furnished for each service by members of the college music department under the direction of Mrs. L. B. Davis.

THE HINDSONIAN
Published Weekly by Students of Hinds Junior College, Raymond, Mississippi.

Member
Associated Collegiate Press

All staff positions on the Hindsonian are open. Those interested come to Room 100 Friday at Activity Period.

Eagles Need Backing

Hinds will open its football season Friday night, meeting Wesson. The squad, which has already put in a solid month of grueling work under the hot fall sun will be playing a hard game. It will be doubly hard for them if members of the student body fail to support them.

Coaches throughout the country have stressed from time to time the value of strong student support when the game is close or when the team is playing a tough match. Inspired by the support of their fellow students, inferior teams have tied or beaten much better teams, while even good teams have played far above expectations when the support is strong.

If you don't know any of the Hinds yells, learn them by Friday, and above all learn the Alma Mater. For the benefit of new students we are reproducing it below.

ALMA MATER

Hail, Alma Mater!
Hail to thee, maroon and white!
We now salute thee.
Guide us in the right.
We will love thee ever,
For our hearts to thee belong;
Always in our memory
May be heard this song:
Hinds, oh, Hinds;
May we ever loyal be!
Hinds, oh, Hinds!
Thou art dear to me.

Sportsmanship Is Found Better Than First Place

Four Hinds 4-H Club members recently displayed one of the best instances of sportsmanship "plus" to be reported on the campus in quite a while. The majority of Hinds students have a great deal of sportsmanship, but these four we would like to commend especially.

The four were members of a poultry judging team. They had made their way through county and district competitions and then took first place in the state judging contests.

Upon returning home, however, the elated team members discovered a mistake in totaling the scoring points. Their sponsor double checked. There was a mistake. Instead of letting the matter rest, the group notified judges and the team lost first place. Although the cynic may say "sucker", we believe that the example they gave us is worth far more than any blue ribbon.

It is this desire to do the right thing, or "be a good sport", coupled with a sincere consideration of others that marks the difference between the civilized person and the barbarian.

'Catching Snakes is Easy — Letting Go Is Another Thing,' Says Mr. Beemon

"Catching rattlesnakes is easy. It's letting go of them that poses the problem," says Mr. T. T. Beemon, biology professor at Hinds Junior College, who learned the technique this summer in Texas.

Working on his Master's degree in biology, Mr. Beemon enrolled for a field course in veretbrate zoology. Members of the class were assigned the project of tabulating various types of animal life in a section of Texas 300 miles west of Austin.

The group camped out in a lonely cedar brush and made forays through the countryside catching all forms of life. Their catch included 96 deadly copperheads, 64 rattlesnakes, and horned toads, in addition to two wild pigs and other specimens.

Rattlesnakes A Specialty

Rattlesnakes became something of a specialty for the Hinds instructor "At first I just took my little flashlight and went looking for them at night," he said. "Then I learned how they tracked down animals, not from sight or smell, but from heat radiations from the animal's body, which the snakes sense in the little pits on the fore parts of their head. I was a little more careful after that," he added.

"We would take a stick and place it on the snake just back of the head and press down. Then we would reach down and coil the snake up and hold it in one hand. With the other hand we held the little canvas sack we used open. The trick was to force the snake on down into the sack, get your hand out, and close the sack without the snake biting you or getting out."

Technique Revealed

"The technique I finally hit on was this: I would get the snake just inside the sack, drop him and at the same time I pulled my hand out jerk up on the sack and close it. Then I tied the sack and hooked it at my belt.

"It got so that the people sleeping in the tent where we kept the snakes didn't trust the knots we tied though. A couple of snakes managed to get loose."

He declared himself bitterly disappointed to learn that Zane Grey is apparently not the accurate recorder of the Wild West he had always been led to believe. "Grey speaks of rattlesnakes sunning themselves on rocks. Not a single rattlesnake did I see sunning himself. They apparently came out only at night," he said.

Big Sister Plans Of Hinds Y. W. C. A. Told At Meeting

Outlining plans for the annual "Big Sister Program", the Hinds Junior College Y. W. C. A. held its first meeting September 14 in the lobby of girls' dormitory.

Stella Purvis, president, conducted the meeting and explained plans under which each freshman girl will have a sophomore sponsor whose identity will be kept secret. This sponsor will help or be a "big sister" to her freshman each day during the next few weeks.

Margaret Bowles, vice-president and program chairman, presented the plans and purposes of the "Y" for the year.

Jerolene Tolar, treasurer, and Gloria McNeill, secretary, assisted by other members, served refreshments.

Baptists Invite All To Attend Services

An invitation to all members of the student body to attend religious services in the auditorium each Sunday night from 7 to 7:30 p. m., is being extended by the Baptist Student Union, according to Miss Lurline Stewart, advisor.

The B. S. U. is a connecting link between students and the church with the purpose of training for leadership and service.

TEACHERS WIN MASTER DEGREES IN SUMMER WORK

Two Hinds Junior College teachers earned Master's degrees this summer while eight others attended school this summer, a survey reveals.

Miss Mary Morphis, instructor in mathematics, earned her Master of Arts degree in mathematics from the University of Mississippi. Mr. C. Aubrey Sievers, co-director of the music department, earned a Master of Music degree from the University of Colorado.

Others attending summer schools and the schools are:

Mr. T. T. Beemon, University of Texas; Mr. John B. Breazeale, University of Alabama; Coach L. C. DeVall, University of Mississippi; Mr. William Moss, State College; Mr. J B. Patrick, University of Alabama; Miss Hannah Pitts, University of Mississippi; Mr. J. C. Treloar, State College; and Mr. Harold Turnage, University of Missouri

FORMER HINDS INSTRUCTOR ANNOUNCES BIRTH OF GIRL

Mrs. H. D. Tucker, formerly Miss Elizabeth Stamper, psychology teacher at Hinds Junior College last year, and her husband, Dr. H. D. Tucker, announce the birth of a daughter, Martha Susan. She was born August 12.

44 Band Members To March at Half Of Wesson Game

With 44 members enrolled the HJC band, under the direction of Mr. Don R. Key, will make its first public appearance tomorrow night at the Hinds-Wesson game half-time period.

Band members include:

Bobby Bailey, Nona Brummett, Lane Busic, Clifton Ferguson, Ellowees Ferrel, Joe Keith, Bobby McReynolds, Charles Murphy, Alice Ann Smith, Charles Tew, Bobby Trotter, Joe Zacarias, Florene Abernathy, George Agard, James Breazeale, William Burns, Billy Cantrall, James Cleveland, Mary Dee Darby, Bruce Eddy, Robert Fitler, Richard Gaskin, Carolyn Gresham, Milton Hall, Homer Hinton.

Roany Lacky, Coleen Mann, Martha Mayo, Binnie Measells, Keven Neely, Oliver Shearer, Bobby Smallwood, Joanne Stanton, Ed Tabor, Skeets Wadsworth, Larry Weston, George Tucker, Mary Elizabeth Mills, L. M. Mullins, Raymond Tomlinson, Bonnie Jones, Carmen Parker, Bobbie McInnis, Bobby Fortenberry.

Pasteurizing Unit Safeguards Health Of Hinds Students

Safeguarding the health of students, Hinds Junior College has put into operation its own pasteurizing unit. The new equipment is located in the HJC Meat Curing and Cold Storage plant and no human hands touch the milk from the time it is poured into the machine until it is served.

The unit has a capacity of 200 gallons a day. The milk is supplied by the school's dairy herd, which consists of approximately 60 head of purebred cattle.

Former Students Visit School Campus

Fourteen former students of Hinds Junior College have been recent visitors on the campus. They are: Sonny Speights, Sam White, Jessie and Tad Thrash, Kenneth Curtis, Brooks Robertson, Tony Manguno, Wallace Culipher, Joel Fooshee, Mitchell Lavinghouze, Lorraine Kelly, Mary McWright, Delores Gerrard, and Beryl Shipley.

COUNTY LIBRARY TO MOVE UPTOWN TO NEW BUILDING

The Hinds County Library, which with its bookmobile and branch libraries serves the entire county, is planning to move into its new quarters in the county office building being completed in uptown Raymond.

Now located in the right wing of the administration building in the front, the library plans to move in October. The new quarters will give the library additional space for books and a reading room. The new building will be back of the Hinds county courthouse.

Librarians extend an invitation to Hinds students to take advantage of the library's facilities.

Former Registrar Visitor on Campus

Miss Janet McDonald, former registrar and head of the mathematics department at Hinds Junior College, was a visitor on the campus last Wednesday and Thursday

Two New Courses, Arts and Science, Added to Program

Courses in art and a course in physical science have been added to the Hinds Junior College curriculum this year.

The art courses, taught by Mrs. A. L. Denton, are designed for beginning students and for those with previous training or pronounced talent. The training was instituted following a growing student interest in the field.

At present 21 students have enrolled, which Mrs. Denton declares "quite good," since this is a new course.

Mrs. Denton taught art at Mississippi College before coming to Hinds where her husband is Dean of Men.

The course in physical science was set up to acquaint non-science majors with the fundamentals of physics, chemistry, astronomy, geology, and meteorology

Taught by Mr. John Breazeale, physics and mathematics teacher, the course is a non-laboratory, non-mathematic, and non-technical survey. The classes' 30 members are now studying astronomy, and are planning a trip to the Millsaps College observatory.

CLUB NEWS

MASHBURN ELECTED

Frank Mashburn, high school junior of Raymond, was elected president of the Photography Club of Hinds Junior College at the first meeting of the organization Friday.

Ruth Hall, Richard Rodriguez, and Frank Mashburn were appointed to the program committee for the next four weeks.

Members of the club have access to a well-equipped darkroom, and each Friday there will be an instructional program The club room is located in the Old Science Building next to the campus barber shop. Mr. John Breazeale and Mr. T. T. Beemon are sponsors.

PRESIDENT

Betty McLendon, Raymond, was elected president of the Hinds High School Y-Teens at the group's initial meeting this year with 31 students present, according to Mrs. W. M. McKenzie, sponsor.

Other officers elected at last Wednesday's meeting in the music hall included: Rose Parsons, vice-president; Theresa Cox, secretary; Sue Newman, treasurer.

The group is planning a weekend fellowship party at Raymond Lake.

F. F. A. TO GET HEREFORD

The Hinds chapter of the Future Farmers of America will be presented with a Hereford bull, November 1, given by Sears, Roebuck and Company for outstanding work, according to Mr. A. P. Fatherree, supervisor, Mississippi State Board of Education.

Alden McNair, local chapter member, will receive the animal on behalf of the organization, Mr. J. C. Treloar, sponsor for the group said.

4-H TEAMS TAKE HONORS

Two groups of Hinds Junior College 4-H Club members won first places in recent competitions while another won second place after a second check of points removed them from first

Tip Lewis and Robert Ferguson, both of Raymond, won first place in the poultry demonstration contests with their control of external parasites.

Daisy Donaldson and Betty Boyd, both of the Hinds Junior College chapter were members of the winning vegetable judging team for the Southwest district.

In the poultry judging contest the Hinds Junior College team, made up of Ira Newman, Norma Zeringue, Waverly Lyles, and Charles Murphy, placed first. However, a check of total points by their sponsor revealed a mistake in addition and the Hinds team gave up the first place to take second.

WILEY HEADS GAVELIERS

Ray Wiley, sophomore from Oak Ridge, Tenn., was elected president of the Gaveliers at a meeting held September 9 in the Administration Building.

Other officers elected were Jack Crigger, vice-president, and Bruce Campbell, secretary.

Tentative plans are now being made for the group to present a demonstration for the state Parliamentarians' organization, according to Miss Ruth Boyd, sponsor.

Library Announces New Literature About Football and Other Sports

In keeping with the football spirit permeating the campus, Mrs. Gertrude Rowzee, Hinds Junior College librarian, has listed the following books that give both true and fictional football stories that will provide excellent entertainment for sports fans.

One of the best collections based on actual occurrences is found in **My Greatest Day In Football,** a series of personal accounts of the titans of football which take the reader on to the playing field and into the lockers, giving him a bird's-eye view of the last fifty years of the game's growth and the fabulous players and coaches who made banner headlines. Articles are by such men as Lou Little, Knute Rockne, Amos Stagg, E. E. Wieman, H. A. Stuhldreher and 30 others.

Encyclopedia of Sports by Frank Menke gives the background rules and certain statistics of 118 sports and is the accepted authority on sports in the United States. Believe-it-or-not Ripley said that it could answer 4,000,000 questions.

Esquire's First Sports Reader contains 38 articles and stories representing many sports from football to fishing by many well known writers and journalists.

Touchdown, by Amos Stagg is a complete history of American football through its various stages of development from its English ancestor, Rugby, to the present time, and is full of interesting personal experiences, stories of famous teams, bits of coaching psychology, and descriptions of thrilling games.

Don't Bring That Up, by Broeg and Burrill, is what its sub-title indicates: Skeletons in the closet or embarrassing moments that well-known athletic personalities and tems would prefer to forget.

Adams' **Great American Sports Stories,** recounts exciting, interesting, actual incidents.

Two popular biographies of the late famous coach at Notre Dame are **Rockne, Idol Of American Football** by Robert Harron, and **Knute Rockne, Man Builder** by H. A. Stuhldreher.

For browsing, **The Story Of Football In Text and Pictures** is excellent.

Short stories of football can be found in Grantland Rice's **Omnibus Of Sport, Best College Stories I Know,** edited by J. C. Minot, **Sporting Gesture,** edited by Thomas L. Stix, and in **Teen-Age Football Stories,** edited by Frank Owens.

Jackson Scholz, John R. Tunis, and Charles P. Jackson are well known writers of sports fiction. Among their football stories are **All-Conference Tackle, The Fighting Coach, Gridiron Challenge, Pigskin Warriors, All-American,** and **Goal To Go,** all of which can be found in your Hinds Junior College Library. **Phantom Backfield,** by Brier, is one of the newest additions to the library's sports collection.

1949 EDITION OF THE HINDS JUNIOR COLLEGE EAGLES

Pictured above, the Hinds Junior College Eagles of Raymond, one of the top-flight ball clubs in junior college circles, will open their season against Wesson September 23 on the Raymond field. The Eagles are, left to right, first row: Elmo Blasingame, Pete Street, Lonny Breithaupt, John Hintson, Bill Humphries, Nixon Crews, Sammy Hurt, Jerry Brooks, and Bill Edwards. Second row: Benny Raymond, Sonny Meredith, Bill Lowry, Ted Roberts, Curley Farris, Carl Eckert, Wallace Hester, Willie Nail, John McNamara, and R. T. Raymond. Third row: Ronald Gunter, Otis Grayson, Alton Greason, Gilbert Lindsey, Charles Parker, Charles Brown, George Bryant, Robert Hemphill, Gene Root, Cliff Barnes and Jack Fulkerson. Fourth row: Harold Alford, Earl Harper, Bubber Thorpe, Shelby Langston, Will Carraway, Joe Colvin, Hubert Polk, and John Miller.

Wesson Wolves Provide Opposition For Eagles in Grid Opener Friday

Meeting Wesson, the Hinds Junior College Eagles open their gridiron season Friday night on the local field with game time set for 8 p. m. This past week the Eagles have been building a strong offense, according to Coach L. C. DeVall, who has been stressing a snappy pass attack and kicking.

On the basis of scrimmages and workouts that have been underway for the past month, Coach DeVall has listed his probable starting line-up as follows:

LE — Shelby Langston on offense and Hank Meisler on defense; LT — Jack Fulkerson or Alton Greason; LG — R. T. Raymond or Willie Nail; RG — Benny Raymond or Otis Grayson; RT — Charles Parker or Charles Brown; RE — Curley Farris; C — Bill Lowry or Gilbert Lindsey; QB — Carl Eckert, Lonnie Bereithaupt, or Sammy Hurt; FB — Wallace Hester or Bill Humphries; LHB — Elmo Blasingame, John Hintson, or Pat Lutz; RHB — Sonny Meredith, Pete Street, and Bill Martin. Sam Price and Bill Edwards will play halfback positions on the defensive squad.

Coach DeVall expressed himself as "impressed" with the strength of the Wesson squad after seeing them play Summit this season. "The club is better by at least two touchdowns now than it was last year. We managed to beat them by just two touchdowns last year, which means we'll have to play 'heads-up' ball to win Friday," he declared.

The offensive passing attack will depend on Eckert, Hurt and Bereithaupt to a great extent, Coach DeVall said; while Pat Lutz has possibilities of becoming an outstanding kicker.

The half period will feature the Hinds Junior College band and the Wesson band, both of which have planned impressive shows of 10 minutes each.

Team members are: left halfback Thorpe, Johnny Hintson, Pat Lutz, Nixon Crews; fullback - Wallace Hester, Bill Humphries, Jerry Brooks, and Curley Farris, who plays both backfield and end; right halfback — Bill Martin, Sam Price, Sonny Meredith, and Pete Street; quarterbacks—Linnie Bereithaupt, Sammy Hurt, Bob Hemphill, and Bill Edwards; tackles — Charles Brown, John Miller, Alton Greason, Jack Fulkerson, Charles Parker, and John McNamara; guards — Benny Raymond, R. T. Raymond, Ted Roberts, Willie Nail, Otis Grayson, and Pat Martin; ends — Don Brown, Curley Farris, Shelby Langston, Hank Meisler, Joe Colvin Ronald Gunter, George Bryant, Hubert Polk, and Bill Edwards, who plays both end and halfback; centers — Gilbert Lindsey, Earl Harper, and Bill Lowry.

SIX NEW FACULTY MEMBERS

(Continued From Page 1)

signed this summer to accept a position as business manager of the Gulf Coast Laboratory recently completed by the Mississippi Academy of Science. Mr. Ranson completed both his Bachelor of Science degree and his Master of Science degree work at Auburn.

Miss Buzzelle is teaching college and high school Spanish and French A graduate of Michigan State, she has done graduate study and taught for the past two years at Tulane University.

Mr. Troy Arlis Ricks, who coached the Wesson boys basketball team to two championships, is high school principal and high school coach. He is a graduate of Sunflower Junior College and Delta State Teachers' College.

Mrs. A. L. Denton, who is teaching the newly instituted art courses at Hinds, is the wife of Dean Denton. Before coming to Hinds she taught art at Mississippi College.

HIJUCOS BEGIN PRACTICE; 24 ATTEND FIRST MEETING

Twenty-four boys were on hand for the first meeting of the Hijucos HJC boys choir, Thursday evening and practice dates were set for Monday and Wednesday at 7 p. m.

Mrs. L. B Davis, sponsor for the organization, invites anyone interested in joining the group to see her to set a time for a try-out.

Baby Eagles Open Season Friday With Jett Tilt on Local Field

Working out under a new coach, the Baby Eagles of Hinds High will open their season Friday afternoon on the Hinds field, meeting Jett. Kick-off time is set for 3:30 p. m.

Under the direction of their new mentor, Mr. Troy A Ricks, the Baby Eagles have replaced their single wing of last year with the "T" formation.

Coach Ricks, assisted by Stan Wanucha, fullback on last year's college squad, has been putting the squad through daily workouts devoted to blocking, tackling, and signal drill.

For the past week the group has staged daily scrimmages, and the starting line-up was selected on the basis of performance in these tilts.

In addition to the encounter with Jett, seven other games are planned. The schedule will be as follows:

October 7, Bentonia, a newcomer to the Hinds schedule, here; October 14, Clinton, there; October 21, Culkin Academy, there; October 28, Utica, there; November 4, Terry, here; and November 11, Redwood, there. One game date is yet open.

The roster now numbers 23, of whom 14 are candidates for line positions.

Squad members, their positions, and weights are as follows:

Ends — Olaf Mitchell, 150; Milford Brock, 165; Dick Tomlinson, 156; Billy Liles, 160; and Doug Herring, 165; tackles — Ira Newman, 155; and James Ray, 178; guards — Billy Holloway, 203; Charles Murphy, 154; Henry Smith, 205; and Bud Millican, 158; centers — Robert Ferguson, 150; and Alden McNair, III, 150.

Quarterback — Jim Wood, 157; left halfback — H. C. Carroll, 150; Jack Hickingbottom, 138; and Bobby Bailey, 140; right halfback — Waverly Liles, 105; Bobby Turnage, 137; and Ronald Walsh, 155; fullbacks — George Oberhausen, 165; Paul Edwards, 155; and Hal Herring, 140.

Coach Ricks, a veteran of World War II, began his teaching career at Saltillo three years ago. The past two years he has coached high school football and college boys basketball at Copiah-Lincoln Junior College, Wesson. During those two years he fielded two state championship teams in basketball.

THE HINDSONIAN

HINDS JUNIOR COLLEGE | RAYMOND, MISSISSIPPI, Wednesday, September 28, 1949 | VOL. 16, NO. 2

Students to Use Reading Machine In Music Classes

Tachistoscope drills for music sight reading are being planned by Mr. C. Aubrey Sievers, co-director of the music department, for his piano ensemble class.

The tachistoscope flashes images on a screen at speeds ranging from one second to 1-100th of a second, and Mr. Sievers has prepared a series of slides on etched glass for use with this machine.

Use of the machine, Mr. Sievers believes, will eliminate the tendency of beginning sight readers to look at only one or two notes before attempting a play them. Instead they will be forced to read an entire musical phrase in one glance before playing it, he said.

The slides he has prepared begin with simple figures and advance to more complex ones.

Only Three Teams Remain Unbeaten In J. C. Circuit

After only two weeks of play only three of the 13 Mississippi junior college teams are undefeated, according to a round-up check. They are East Central (Decatur), East Mississippi (Scooba), and Pearl River (Poplarville).

Decatur, in its first week of play defeated Sunflower 7-0. This past weekend they defeated Northeast of Booneville 31-13. Scooba defeated Itawamba 38-6 then Northwest (Senatobia) 13-7. Pearl River took Holmes 36-0 and this past weekend Southwest 26-12.

Copiah Lincoln lost to Summit 12-6 then edged out a 13-14 victory over Hinds. Holmes lost its first game to Pearl River 36-0, then defeated Perkinston 27-7. Itawamba lost 38-6 to Scooba but defeated Bethel College of Tennessee in a non-conference match 12-7.

Jones of Ellisville has lost to Perkinston 20-7 and to Sunflower 26-7. Northeast of Booneville defeated Senatobia 34-0 but lost 31-13 to Decatur. Senatobia lost to Northeast of Booneville and then to Decatur 7-13.

(Continued on Page 4)

FRESHMEN TO TAKE EXAMS

Freshmen registering since the first day of school and those who entered the freshman class in summer school are scheduld to meet at 8:30 a. m. Friday in Room 304 to take the placement examinations, Dean M. F. Herring, dean of instruction, announces.

Raymond Heads Sophomore Class

Benny Raymond, New Orleans, was elected president of the sophomore class at a meeting held in the auditorium September 26. Raymond won easily over the two other candidates for the office.

Other officers elected were "Kayo" Mullins, Grenada, vice-president; Berneice Lindsey, Branch, secretary; Donald Blackstock, Knoxville, treasurer; and Martha Mayo, Star, reporter.

Benny has played guard for the Hinds Eagles for the past two years, was a member of the weight lifting team last year, and has been an honor student ever since coming to Hinds.

Kayo Mullins served as president of his class during his senior year, captain of Grenada's football team, and was voted Mr. Grenada High in a student election. He is an honor student and plans to enter West Point when he leaves Hinds.

"Bunt" Lindsey was a member of the Freshman Girls' Quartet last year and took an active part in musical entertainment.

Donald Blackstock served as manager of the basketball team his freshman year and as treasurer of the IRC.

Martha served as feature editor of the high school edition her senior year, as vice-president of the FHA, and as reporter for the Y-Teens. She was circulation manager of the **Hindsonian** last year.

INDIAN LECTURE IS FIRST PROGRAM IN LYCEUM SERIES

First in a series of lyceum programs scheduled this year, Chief Shungtona, American Indian, will present a program of Indian lore in the Hinds auditorium October 10.

His program includes Indian songs, dances, and a discussion of the Indian sign language and folk lore. Outstanding in the field of arts, Chief Shungtona has his private studio in Tulsa, Okla., where he coaches dramatics and voice.

He has lectured not only throughout America, but also Europe. While working for five years in New York, he was connected with all four of the major radio net-works.

G. D. Jones Heads Electricity Class; Five Join Course

G. D. Jones, Hazard, Ky., was elected president of the General Electricity and Wiring Class, according to Mr. L. A. Beasley and Mr. W. O. Newman, sponsors.

Other officers named were J. E. Wilson, Brookhaven, vice-president; and Lorrie Cook, Canton, secretary-treasurer.

New students in the class are Jimmy Hamilton, Forest; Charles Jones, Hazard, Ky.; and J. P. Fullilove, Ethel.

11th Grade to Meet Monday

The 11th grade of Hinds High School will meet Monday at activity period to elect officers for the year, Mr. J. B. Patrick, sponsor, announces.

Home Ec Students Preparing Now For Wee Ones

When Hinds Junior College girls begin worrying about clothing their little ones at some future date, they will have a backlog of experience to draw on.

The girls, members of the college home economics class, are busy making baby clothes under the direction of Miss Fleta Whitaker, home economics teacher.

With Charles and Bobby Clark, children of Mr. and Mrs. Kenneth Clark, serving as models, the girls are making shirts, sun suits, pyjamas, and boxer trousers.

HERRING SERVING WITH COMMITTEE ON SCHOOL STUDY

Dean M. F. Herring of Hinds is representing Mississippi junior colleges on the Mississippi committee of the Southern Association Co-Operative Study for the Improvement of Elementary Education.

The committee at present is studying teacher selective recruitment in view of the annual need of 100,000 elementary teachers needed annually in comparison to the 16,000 trained last year, Dean Herring said.

The group is also studying the evaluative criteria and inservice training of teachers.

Ditto Mastersheets Arrive

New ditto mastersheet carbons have been received by Dean M. F. Herring's office and are available now to teachers, the dean announced.

Pep Squad Opens Tumbling Practice For Coming Games

In preparation for the Hinds-Poplarville game this weekend, the Hinds Junior College cheerleaders began tumbling practice Tuesday morning, according to Miss Hannah Pitts, girls' physical education instructor, who is training the group.

The seven are now working on the backward flip, the flag-stand, and the goal post.

Last year the goal post act seemed to serve as a lucky omen for the varsity squad. When the cheerleaders' act of kicking the extra point succeeded, the Hinds squad was successful in kicking its extra point.

Barbering Student Injured in Wreck

M. V. Adkins, barbering student of Hinds Junior College, is in the Veterans Hospital in Jackson suffering from a possible concussion of the brain following a motorcycle wreck just outside Jackson last Tuesday.

Adkins, a resident of Jackson, was returning from Vicksburg. On the west end of the four-lane section of Highway 80, just west of the city limits, his motorcycle skidded on the wet pavement and wrecked.

Meteer Selected Head Cheerleader; Leads in Balloting

Willie Meteer, Jackson, who received a vote on almost every ballot of the student body in the election recently, has been appointed head cheerleader, according to Miss Hannah Pitts, girls' physical education instructor and coach for the cheerleaders.

Others serving as cheerleaders are Margaret Bowles, Horn Lake; Dot Brannon, Columbus; Liz Leake, Woodville; John Cox, Florence; Eugene (Red) Poff, Jackson; and Ford Ratcliff, Jackson.

Come One! Come All!

All Hinds supporters are asked to report to the HJC auditorium Thursday night for a pep rally beginning at 6:45 p.m., Willie Meteer, head cheerleader, announces. The Hinds football team is scheduled to leave Friday to meet the Poplarville Wildcats of Pearl River Junior College.

THE HINDSONIAN
Published Weekly by Students of Hinds Junior College, Raymond, Mississippi.

Member
Associated Collegiate Press

All staff positions on the Hindsonian are open. Those interested come to Room 100 Friday at Activity Period.

Is College Education Worth It?

"Aw, what's the use of going to college? You don't get any farther by spending four more years in school! All you do is strain your brain!" Haven't you heard remarks similar to that from just any number of high school or college students? I think, though, that they would change their minds if they would read the report of the U. S. Census Bureau on that subject.

According to a survey made by the Census Bureau in 1930, a person with a high school education averages earning $2,513 per year. On the other hand, the person with one or more years of college earns from $3,178 up.

Over a 40 year period, which is the length of employment for the average individual, the person with the college education — though it may be only a year or two — earns $26,600 more than the high school graduate.

We must take into consideration, too, that this was the report of a 1930 census. Since that time, wages and living costs have advanced approximately 60%; so that the difference in income would be even greater now.

Of course, any number of persons could be given for continuing one's education, but few would provide more of an incentive for most people than that their earning power would be greatly increased.

This We Hope To Do

Every newspaper must have a policy to follow and a goal to work toward. Our policy is simple and our aim most obvious: service is our policy and a well-informed student body our goal.

We shall strive to inform first, and entertain second. We hope to give you all the factual and as much of the humorous as possible.

We hope, through this publication, to help build and unify school spirit and to present the best that is Hinds to other schools and to the the public in general.

With these objects in mind, we go to press!

Requirements Under G. I. Bill Changed

Change in requirements for training or education under the G. I. Bill were announced today by Chauncey Camp, manager, Mississippi office of Veterans' Administration.

The changes require a veteran to include the name of the course he will pursue and the school he will attend in his original application for certificate of eligibility. Heretofore, "blanket" certificates were issued on original application.

Avocational or recreational training is also banned by the VA. Training sought by a veteran after he has completed or discontinued a previous course will be considered avocational or recreational — regardless of the nature of the training — unless the veteran submits complete justification that the proposed course "is essential to employment."

However, the regulations do not apply to a veteran who has completed his plans for schooling so long as he has submitted the necessary application for a certificate before September 12 and commences courses before November 1 of this year.

Breazeale Claims Jacksonian as Bride In Rites at Northside Baptist Church

Mr. and Mrs. Tom Martin Myers of 3014 Downing street, Jackson, announce the marriage of their daughter, Wilma Ruth, to Mr. John Ballard Breazeale, Hinds Junior College science instructor, on September 23 at Northside Baptist Church, Jackson.

The double ring ceremony was performed by the Rev. Lowery Compere of Jackson before friends and families of both bride and groom.

The bride wore the traditional white bridal gown, complete with veil and train. Her corsage was made up of white tube roses. Her sister, Miss Hilda Myers, serving as maid of honor, was dressed in yellow; while her other attendants were attired in blue.

The groom and his attendants wore white dinner jackets and tuxedo trousers. Their buttonieres were also white tube roses.

Mrs. Breazeale is a graduate of Copiah - Lincoln Junior College, Mississippi College, and attended Southwestern Baptist Theological Seminary, Fort Worth. She has been working as receptionist for the Baptist Hospital, Jackson.

Mr. Breazeale, a graduate of Millsaps College, has taken graduate study at the California Institute of Technology and the University of Alabama.

New Bus Schedule To Operate Daily Through Raymond

A new bus schedule, operated by the Magnolia Bus Line, has been put into operation between Jackson, Raymond, and Utica, according to a bulletin from the bus company.

The schedule between Jackson and Raymond will be as follows:

Leave Raymond	Arrive Jackson
7:05 a. m.	7:45 a. m.
3:20 p. m.	4:00 p. m.

Saturdays and Sundays only, an additional run, leaving Raymond at 9:30 and arriving at 10:10 a. m., is scheduled.

Leave Raymond	Arrive Jackson
11:30 a. m.	12:20 noon
5:45 p. m.	6:35 p. m.

The bus line operates by way of Van Winkle, McRaven, and Price's Store.

13 Win Diplomas In Summer Term; Hear Ladner Speak

Thirteen students were awarded diplomas at the close of the summer session at Hinds Junior College.

They were Charles Burns, Nina Lee Horn, Arch David Parker, John Ed Tabor, and George A. Tucker in the high school division; John Louis Barlow, Jr., Jean Edward Bourdin, Otis Glenn Daughtrey, Arthur S. Gordin, Samuel B. Johnston, James Miller Mary, Jr., Riley Fairchilds, and John C. Upshaw.

Mr. Heber Ladner, secretary of state, delivered the commencement exercise, warning students that America has survived as a great and free country because its people have kept the ballot free.

"The nations that have fallen by the way are those nations that gave up the freedom of the ballot and self-rule, while those remaining free have kept local sovereignty and the freedom of the ballot," he declared.

He urged the class not to discount itself because of its smallness in number, pointing out that in the 1920's fifty-one Chinese went to Russia to study the ideology of Communism. Now millions of Chinese are dominated by the less than fifty that returned.

LOCAL BEAUTIES PROVE VIEWPOINT OF HINDS BOYS

Hinds boys have always contended, "we've got some mighty good looking girls down here." That viewpoint got official confirmation this summer when two Hinds Junior College girls won beauty contests.

Billie Cates, Forest, drum majorette at Hinds last year, was elected "Miss Forest", while Louise Everett, Jackson and Biloxi, a high school senior, was elected "Miss Biloxi."

Bottling Companies Join to Construct Concession Stand

Completed just before the Hinds-Wesson game, a concession stand has been constructed on the Hinds Junior College athletic field for the sale of soft drinks, peanuts, candy, and gum to football crowds this year.

The stand was constructed by the Orange Crush and Coca-Cola bottling companies and proceeds of sales will go to the Hinds athletic department.

Faculty to be Honored by Raymond Culture Club

Honoring faculty members of Hinds Junior College and the Raymond Consolidated School, the Raymond Culture Club is entertaining Thursday night at the Optimist Club at the lake.

An old-time square dance party and an ice cream supper are planned.

600 Chicks Added To Poultry Unit For Hinds Menu

More chicken for the dining hall and fresh HJC eggs are on the way, Mr. T. S. Myers, head of the Hinds agriculture department, revealed Monday with the announcement that the poultry unit has received 600 more baby chicks to raise for broilers and that the first eggs from the pullets in the unit now were found Sunday.

An additional 600 baby chicks is expected Monday, he said. It will take approximately 11 weeks to raise the 1200 to eating size.

The poultry unit has a capacity of 2000 broilers and with the new laying house planned the laying flock can be raised to 1000.

The 600 pullets now beginning to lay will be up to approximately 75 per cent production in six weeks or a total of 450 eggs daily, Mr. Myers said.

Mashburn Chosen 10th Grade Head In Voting Monday

Janie Mashburn, Raymond, was elected president of the tenth grade class at a meeting held September 26 in the Science Building.

The class also elected Clara Clement, vice-president; Katherine Ferguson, secretary and treasurer; and Norma Owen, reporter.

The officers will meet Thursday, September 29, in room 204 with Mr. Moss, sponsor.

Hinds Girl President Of State Lamplighters

Laura Wilkerson, HJC freshman, was chosen president of the State Lamplighter's Club at a recent meeting. This is the first time that this honor has come to the local club.

Laura is a home economics major from Forest.

Key Appoints Seven High-Steppers To Lead Hinds' Marching Band

Six majorettes and a drum major have been appointed by Mr. Don R. Key, band director of the Hinds Junior College band.

Roany Lacky was selected as drum major. Drum majorettes include, Nona Brummett, Mary Elizabeth Mills, Bonnie Jones, Carmen Parker, Bobbie Lou McInnis, and Annette Gibbes. The seven were selected by Mr. Key after try-outs last week.

Nona Brummett is a junior in high school. She is a graduate of Raymond Consolidated School and this is her first year as a majorette.

Bobbie Lou McInnis, Jackson, is a junior also. This too, is her first year's experience as a drum majorette.

Bonnie Jones from Belzoni, a sophomore, had six years of experience as a majorette at Belzoni. She was also a member of last year's majorette squad.

Carmen Parker was a majorette for three years at Prentiss before enrolling as a freshman at Hinds this year.

Mary Elizabeth Mills, Carthage, was a majorette there one year before coming to Hinds. She, also, is a freshman.

Roany Lackey, drum major, is a freshman from Brandon where he was drum major last year.

NEW MIXING ROOM, KITCHEN PLANNED FOR CAFETERIA USE

Plans for a new kitchen and a new mixing room for the Hinds Junior College cafeteria were revealed today by Mrs. Kathleen Matthews, dietitian.

Under the proposed plans mixing and cooking of food would be conducted in separate rooms. The room for mixing foods is to be located downstairs in what is now the storage room. The cooking will be done in the present kitchen, with the exception of baking which will also be done downstairs, she said.

CLUB NEWS

Newman Heads 4-H Club

Sue Newman, Learned, was elected president of the Hinds Junior College 4-H Club at its first meeting of the year.

Other officers elected were Ann Smith, Raymond, vice-president; Janie Mashburn, Raymond, secretary; Norma Zeringue, Raymond, treasurer; Anna Jo Brown, Bolton, reporter.

Sue has been active in 4-H work for the past two years. She was voted "Most Popular Girl" in the high school Who's Who last year.

Poultry Team Wins First

Competing in the Miss-Lou Exposition in Vicksburg last week, the poultry judging team of Hinds Junior College 4-H Club took first place.

The team is composed of Norma Zeringue, Ira Newman, Waverly Lyles, and Charles Murphy. Norma Zeringue was individual high scorer of the contest, while Ira Newman was the second high scorer.

The team was coached and accompanied to the contest by Mr. John High, assistant county agent; Miss Mary Jane Hall, assistant home demonstration agent, and Mr. Charles E. Estess, county agent in charge of 4-H Club work.

Debate Tryouts Announced

Debate team try-outs will be held in the Hinds Junior College auditorium Thursday morning, Miss Ruth Boyd, English instructor, announces, inviting students interested in this field to report.

Candidates are to prepare a two-minute speech, and will be judged on this and on the promise they display, she said.

I. R. C. Holds Meeting

To acquaint interested students with its organization and purpose, the International Relations Club held its first program meeting Monday night. The club also elected the officers tentatively selected at the close of last year to serve through the first semester.

Bobby Garraway presided at the meeting. Stella Purvis explained the method of gaining membership in the I. R. C. This was followed by Garraway's discussing program held in the past and planned for the future. Gloria McNeill told of the club's social activities, and Mr. J. R. Harris ended the program with a commentary on current international affairs.

Officers elected included Bobby Garraway, president; Stella Purvis, vice-president; Emily Crawford, secretary; Don Blackstock, reporter; and F. E. Brasfield, reporter.

The committees and their chairmen are:

Social committee, Gloria McNeill; membership, Stella Purvis; and program, Mark Chaney.

Methodists Invite Students

An invitation to attend services at the Methodist Church each Sunday has been extended to all students by Reverend Murray Cox, pastor of the Raymond Methodist Church.

Sunday school meets each Sunday at 10:00 a. m. Preaching services are held on the second and fourth Sundays of each month at 11:00 a. m. and 7:30 p. m.

Students are also invited to attend the Youth Fellowship each Sunday at 6:45 p. m. and midweek prayer services each Wednesday at 7:30 p. m.

Church Annex Completed

Of interest to Baptist students at Hinds Junior College is the announcement that the Raymond Baptist Church has completed its annex which contains an auditorium and meeting places for young people, Dean M. F. Herring reports.

The church annex contains an auditorium and six classrooms on both floors. One of the floors will be used for young people and the others for adults, he said.

The church has divided its classes as follows:

Boys, 17-18 years old; girls, 17-18 years old; boys, 19-20; girls, 19-20; men 21-24; women, 21-24; men, 25-34; women, 25-34; men, 35-49; women, 35-49; and classes for those 50 or older.

Members of the groups are allowed to choose their own age level, Dean Herring said.

Agriculture Club Meets

Planning to organize for the year, the Agriculture Club of Hinds Junior College will hold its first meeting Monday at activity period in Mr. T. S. Myers' classroom.

The group will elect officers and formulate plans for the year at this time. All college agriculture students are to attend, Mr. Myers said.

F. T. A. To Meet

The Future Teachers of America will meet Friday in Room 314, according to Dean M. F. Herring, who extends an invitation to all students interested in teaching to join the group. Margaret Bowles is president. The organization is intended to acquaint future teachers with the field of education.

Students Acquire Greater Speeds In Reading Drills

Three high school English sections have learned to read over 100 words a minute faster in drills held during the past two weeks, according to tests conducted in their English classes.

Students first studied the more common handicaps to good reading such as incorrect focusing, poor visual span, reading by words or syllables instead of thought groups, too frequently fixations, regressions, vocalizations, and pointing.

After this, daily drills with the tachistoscope to increase visual span and phrase reading and practices in reading were given at each class period.

During this time two students attained a top speed of 979 words a minute, while another attained a top speed of 803 words. Several others raised their speed to the neighborhood of 600 words a minute.

Class 3-A, beginning at an average of 228 words a minute, raised its average to 331, an increase of 103 words. Class 3-B, with an average of 255 words a minute, raised its average speed to 359 words a minute, a gain of 104 words; while Class 4-A, with a beginning speed of 268, raised its speed to 380 words, a total of 112 words.

Wesson Wolves Eke by Hinds 14-13 In Season Opener Before 3,800 Fans

Gamely fighting an uphill battle all the way until the very last play, the Hinds Junior College Eagles suffered a 14-13 set-back at the hands of the Copiah - Lincoln Wolves last Friday at the Hinds stadium.

Approximately 3,800 spectators braved the tangy air to witness the thriller. They saw each team score two touchdowns, however, they also saw a bad pass from center spoil a placement that denied Hinds a tie or possibly a victory in their season opener.

Co-Lin Scores First

The first quarter was almost a thing of the past when Leroy Bullock, Wolves halfback, intercepted Carl Eckert's heave on the Co-Lin 14. Taking a pitchout from quarter-back Brewer on the next play, Bullock, a 140 pound speedster, raced around right end, eluded all would be tacklers, and sped 76 yards to score.

Jimmy Spitchley, Co-Lin fullback, kicked the first of two extra points that were to foretell defeat for Hinds.

Blasingame Tallies

Not to be outdone, the Eagles roared back. A 15-yard penalty put Co-Lin on the Hinds 37. Elmo Blasingame hit right guard for 17 yards. On the following play, Blasingame, a consistent 10 second man in the 100-yard-dash, sliced over right guard, parried with the Wolves secondary, and sped 46 yards into the end zone.

Johnny Hinston's attempted conversion was spoiled by a bad pass from center.

Eagles Drive 88 Yards

Hinds uncorked an 88-yard drive to score again before the end of the first half. A 15 yard clipping penalty put the Eagles on their own 22. Fullback Wallace Hester, 182 pounds of battering gristle, careened into left tackle for 18 yards; then Carl Eckert aerialed 15 yards to Curly Farris. Co-Lin was penalized 15 yards for illegal use of the hands. Blasingame skirted end to the 15, and then he took a handoff that picked up a first down on Wesson's 5. Bill Humphries plunged over to score.

Johnny Hinston kicked the extra point. Two plays later the first half came to a close.

A blocked punt on the Eagle 40 handed the Wolves their second touchdown on a gilded platter. The ball took reverse English and Finally halted on the 9. Fullback Rogers scored in two tries. Spitchley's "magic toe" converted.

Time ran out on the Eagles when Eckert threw 53 yards to End Joe Colvin who reached high into the air and snagged the ball before he was tackled on Wesson's two yard marker. Spectators rigidly started for seconds after the whistle blew, wondering just what happened.

The game was all Hinds in everything except the most important — scoring. A smooth Eagle offense operating from the T-formation chalked up 244 yards rushing and 92 yards passing for a total of 336.

Copiah-Lincoln made 240 rushing, added to 81 on passing for 321 yards.

In first downs both teams were even with 14.

The line-ups:

Co-Lin (14)	Pos.	Hinds (13)
Newman	LE	Langston
Hillman	LT	Fulkerson
Peets	LG	Roberts
Boutwell	C	Lowrey
Hutto	RG	B. Raymond
Mann	RT	Parker
Porter	RE	Farris
Brewer	QB	Eckert
Bullock	LHB	Hurt
Otts	RHB	Meredith
Rogers	FB	Hester

WEIGHTLIFTERS SET FOR MEETS WITH OLE MISS, STATE

Plans are being made for the Hinds Junior College weight lifting team to hold several meets in the near future with the University of Mississippi and Mississippi State College.

In competitions last year, the Hinds squad took state championship honors and established several records. Three members of this squad are back at Hinds and working out for the coming events. They are Fred Tann, Clinton, 132 pound class; David Ashburn, Jackson, 181 pound class; and Bill Shirley, Union Springs, Ala., in the 148 pound class.

The new members on the team who are showing promise are H. O. Parker, Clinton, 132 pound class; Bobby Haywood, Forest Hill, 181 pound; and Jack Crigger, Oak Ridge, in the 148 pound class.

A. P. Now Carries Circuit Games

Football games of the Mississippi Junior College circuit are now being carried by the Associated Press, according to an announcement from Mr. B. L. Hill, supervisor of junior colleges.

The home team at each game is calling the information in to the AP headquarters in New Orleans after each game.

Mr. A. L. Benton, former Hinds faculty member, and Mrs. Benton attended the first football game of the season last Friday. Their home is in Long Beach, Miss.

Continuing an explanation of the finer points of football, the athletic department staged the second in a series of lectures in chapel yesterday.

During the explanations, coaches answered questions from the student body.

Post Preservation Facilities Available For Local Farmers

Post treating facilities to serve veteran farm trainees, Future Farmers of America members, and farmers of this area have been installed by the Hinds Junior College vocational agriculture department, according to Mr. J. C. Treloar, agriculture teacher.

The supply of durable fence posts is rapidly diminishing and farmers are having to cut their less-durable wood, Mr. Treloar said. This makes it more important for the farmers to increase the service life of these posts so that fencing costs can be kept as low as possible.

The college has acquired a soaking vat for treating such posts and is making it available for farmers of this. area

ONLY THREE TEAMS REMAIN UNDEFEATED

(Continued From Page 1)

Perkinston, last year's junior college champions, defeated Jones, last year's runner-up, 20-7 but lost in turn to Holmes 27-7. Southwest defeated Copiah-Lincoln of Wesson 12-6 then to to Pearl River 26-12. Sunflower has lost to East Central of Decatur 7-0, but defeated Jones 26-7.

Eagles Prepare For Battle With Undefeated Cats

Planning to upset the "dope bucket", the Hinds Junior College Eagles are preparing to meet the Pearl River Junior College of Poplarville, reputed "powerhouse" of the junior college circuit, Saturday night on the Pearl River field.

Poplarville, one of the three teams undefeated in the junior college conference after two weeks of play, has a strong offensive club. Their play features a strong running and passing attack, operating attack, operating behind Branch, star quarterback, one of the smoothest T-formation operators in the conference.

Other break-away artists on the Wildcat squad include Ezzelle, Hamon, Map, and Miller, all four real threats to any opposing team, Coach L. C. DeVall said.

The Poplarville team, one of the strongest in the conference last year, has lost only two men from its entire last year's squad.

The Eagles leave Friday for Poplarville, and plans are now underway to carry the Hinds band and possibly a group of supporters.

Hinds Baby Eagles Fight Jett High To 6-6 Deadlock in Initial Battle

Coming from behind in the opening moments of the fourth quarter, the Hinds Baby Eagles inaugurated their 1949 gridiron campaign by holding a well-regarded Jett team to a 6-6 deadlock last Friday afternoon on the local field.

Jett Scores First

Revenge was sweet for the local lads as Jett had won a 7-6 heartbreaker in 1947 and took a 20-0 decision last year.

The Warren countians drew first blood early in the opening period. After taking the kickoff Hinds drove to two successive first downs before bogging down. Doug Herring punted to Jett's 33 yard line. Meade passed to Harper for a first dwn on the Eagle's 45.

Hinds held for three plays; then Jett gambled. On last down with five yards to go Harper took a handoff, reversed his field, and scooted twenty-two yards to the Hinds 18.

Meade picked up nine yards through the line, Harper made a first down, and an attempted pass resulted in a four yard loss. Harper again drove to the eight. Carlisle skirted his own left end to score.

Goza's attempted conversion was blocked by Sonny McNair, hard charging Eagle center.

Hickingbotton Tallies

An intercepted pass set up the Eagle touchdown. Late in the third period Ronald Walsh gathered in an enemy aerial and ran to Jett's 49-yard line. Hickingbottom bulled into the line for ten yards while Walsh gained four yards. Hickingbottom took a pitch-out around right end and ran to the Jett 23. A running play lost seven yards as the quarter ended.

On the first play of the final stanza Hickingbottom smashed over left guard to the 20. Jett held at this point until Paul Edwards made it a first and goal to go.

Two running plays carried to the seven. Hickingbottom ran around his own left tackle for the touchdown. A run for the extra point failed.

Line-ups:

Hinds (6)	Pos.	Jett (6)
Herring	LE	Gillis
Liles	LT	Lynn
Hollway	LG	Harvey
McNair	C	Goza
Smith	RG	Mathis
Ray	RT	Hill
Brock	RE	Ewell
Carroll	QB	Carlisle
Edwards	LHB	Harper
Hickingbottom	RHB	Mullins
Oberhausen	FB	Meade

Statistics: First downs - HHS: 10, Jett 8; passes attempted - HHS, 4, Jett, 9; passes completed - HHS, 1 Jett, 6; penalties - HHS, 4 for 30 yards, Jett, 1 for 5 yards.

THE HINDSONIAN

HINDS JUNIOR COLLEGE | RAYMOND, MISSISSIPPI, Wednesday, October 5, 1949 | VOL. 16, NO. 3

Six Weeks Tests Begin Monday; Schedule Given

Six weeks tests for the first six weeks of the current session begin Monday, October 10, according to an announcement from Miss Mildred Herrin, registrar.

The test schedule will be as follows:

College

Monday — tests for first, fourth, and fifth period classes; Tuesday — second, fourth, and sixth period classes; Wednesday — second, third, sixth, and seventh period classes; Thursday — first, third, fifth, and seventh period classes.

Where a class meets five times a week, tests will be given on the day when students have the fewest tests.

High School

Monday — no tests; Tuesday — second and fifth period classes; Wednesday — first, fourth, and sixth period classes; Thursday — tests for third and seventh period classes.

Grades will be made out beginning at 9:30 p. m. Thursday, October 20, and report cards will be available to students within two or three days.

H. S. CHEERLEADERS TRYOUT

High school cheerleaders will try-out in assembly program tomorrow under the direction of Miss Hannah Pitts, girls' physical education instructor.

Those interested in trying for the positions are asked to contact her.

CHIEF SHUNATONA

A full blooded Oklahoma Indian and an actual hereditary chieftan, Chief Shunatona, will perform before Hinds students Monday, October 10 at 9:25 a. m. Chief Shunatona's school program, done in full Indian regalia, consists of dancing, singing, and Indian sign language with explanatory remarks, dialect stories, and ancedotes. The program is the first in the lyceum series.

Press Box Is Added To Hinds Gridiron For Newswriters

A new pressbox for use by the Fourth Estate at the Hinds Junior College functions on the football field is being constructed and workers believe it will be completed in time for the Perkinston-Hinds game this weekend.

Mr. Epperson, Mr. George Bowling, and Mr. D. C. Ware are doing the construction work, while Mr. J. C. Mitchell will install the radio equipment and broadcasting equipment. The box is located above and back of the West bleachers on the fifty-yard line.

First Semester Assembly Programs Announced By Calendar Committee

Assembly programs for the first semester have been scheduled through December 22, according to an announcement from the calendar committee.

High school cheerleaders will try out in assembly October 6 under the direction of Miss Hannah Pitts. October 10th, Monday, the first of the lyceum series will bring Chief Shunatona, Indian chief, to the assembly. Since this program is being presented Monday, class and other Monday activities will be held Tuesday at assembly period.

Coaches will review the football games to date and accord honorable mention to outstanding players. The cheerleaders will also perform for the program October 13.

The 4-H Club will present their fair display, and explain it for the program October 18. The band will perform on the square in front of the Administration Building October 20.

A community sing is scheduled for the program October 24; while a preview of the Penny Fair by the Y. W. C. A. will be given October 27.

November 1, the Utica High School will present a program. All religious organizations will present their officers and explain projects for the year on November 3. Mr. William Ransom will give a demonstration from the chemistry department for the November 8 program while the Liberty Grove High School boys' glee club will appear November 10.

All clubs are being asked to present their officers and tell their objectives at the November 14 assembly. Each sponsor will be responsible for this.

November 17, G. Easlinger will present his show, the second in the lyceum series.

Closing the football season (Scooba will be the last game) cheerleaders will lead a snake

(Continued on Page 3, Column 2)

Freshman Day Tomorrow; Sophs List Gruesome Penalties, Announce Rules

Kangaroo Court, March To Town, Weird Dress Highlight Annual Event

Frehhman Day, when sophomores rule supreme and freshmen spirits are humbled, will begin tomorrow morning with an inspection of the freshmen in front of the Science Hall before breakfast and continue through the day until the annual parade through the Town of Raymond.

In keeping with tradition, sophomores, at a council of war Monday night, have drawn up the following rules for Freshman Day conduct on behalf of the freshman class. For those failing to abide by the regulations, several gruesome penalties have been devised.

The rules are as follows:

1. Freshman boys and girls must wash hair the night before Freshman Day. They cannot comb it until Freshman Day has ceased. Penalty for disobedience — the hair can be greased with cold cream by the said freshman's appointed sophomore.
2. Freshmen must walk up steps backwards at all times.
3. When any sophomore yells, "Air raid!" to any freshman, he or she must "hit the ground."
4. Books must be carried in a suit case, pillow case, or laundry bag all day.
5. All sophomores must be referred to as Mr. or Miss.
6. Freshmen must have gum for sophomores at any time asked.
7. Freshmen must eat a square meal at all times.
8. Freshmen must be able to sing the Alma Mater at any time asked.
9. Freshmen cannot return to the dormitory for over 10 minutes at a time.
10. Freshman girls cannot converse with the opposite sex, or vice-versa.
11. Freshmen cannot enter the grill unless their sophomore is with them.
12. Freshman boys must carry shoe shine rag and polish to polish sophomores' shoes.

(Continued on Page 2, Column 4)

DEBATERS CHOSEN ON FACULTY VOTE AFTER TRY-OUTS

On the basis of faculty voting after try-outs, two debating teams have been chosen for Hinds Junior College, Miss Ruth Boyd, sponsor announced.

First team members are Bobbie Garraway, Eugene Poff, Wendel Trest, and Johnny Walker. Second team members are Eugene Anderson, Richard Comfort, and William McKinley.

Previous Hinds debate teams under the direction of Miss Boyd have won every debate they have entered with the exception of two.

Only one of these students, Bobby Garraway, has any previous training in this field. Bobby was on last year's debate squad at Hinds.

Students interested in coming out for the debate team may still challenge these speakers for positions, Miss Boyd said. They are requested to contact her within the current two weeks.

PEP RALLY

In preparation for the football game this weekend, Eagle supporters are asked to meet Thursday night at 7 p. m. in the auditorium for a Pep Rally.

Weekend On Coast Offered By Guard Recruiting Drive

An all-expense-paid week end trip to the Coast will be given the enlisted man who recruits the greatest number of men for Clearing Company, 106th Medical Battalion of the Mississippi National Guard at Hinds Junior College, during a two-month recruiting campaign which began October 1.

The prize was announced by Maj. David E. Davidson, commanding officer. Goal of the campaign is to bring the clearing company to its full authorized strength of 117 officers and men. Its current strength is 74.

The local campaign is part of a national effort to bring the National Guard strength to 400,000 men. On September 1, the National Guard had an overall strength of 358,000.

Major Davidson invited all young men between 17 and 35 to enroll in the Guard and take advantage of the opportunities for service, education, training and advancement.

Every member of the Hinds company will be an active recruiter, Major Davidson said. Each man will try to bring in at least one recruit.

THE HINDSONIAN
Published Weekly by Students of Hinds Junior College, Raymond, Mississippi.

Member
Associated Collegiate Press

All staff positions on the Hindsonian are open. Those interested come to Room 100 Friday at Activity Period.

They're Your Clubs

Want to be popular? Of course you do! Well, it is more than obvious that the only way to be popular is to associate with people, and Hinds is giving you that opportunity.

There are approximately 30 organizations of various sorts on the campus — enough that you are certain to find at least one or two you would fit into. A list of these organizations is published elsewhere in the paper.

Though the social factor is an important one, you should also consider the fact that many students find these organizations beneficial in their later life. As an example, let's take the **Hindsonian.** It offers excellent training and experience in the field of journalism. Then, too, there is the debate team for those interested in becoming lawyers or, possibly, politicians.

Why don't you look over this list? You're sure to find one that interests you.

HJC Students Recall Changes In Life As Russia Reveals A-Bomb Discovery

The news that Russia now has the atomic bomb was of special interest to 13 persons on the Hinds campus. It set them to wondering how life in a Russian A-bomb town compares with life in the United States A-bomb center, Oak Ridge, Tennessee.

The 13 who came to Hinds from the Atomic City this year are Clyde Barnes, Bill Barnett, Jack Boyd, Joe Bryant, Ray Carnes, Petie Clay, Jack Crigger, Mr. and Mrs. Hill Henry, Gene Holt, Sammy Hurt and Mrs. Hurt, and Ray Wiley.

Should you question all of these persons about Oak Ridge's distinguishing qualities, you would probably come up with three predominant characteristics — secrecy, regulations, and mud!

It has been reported that Oak Ridge was the only city in the United States where you could plow through mud up to your knees and have dust blow in your mittee, said today.

Although only about 12 persons in the United States knew what was being produced in the city; it housed 90,000 persons, employed between 150,000 and 200,000, and covered 90 square miles.

Residents often tried to guess what they were working on, and almost every worker had a different theory. Only one thing was certain — it was important!

That was only too evident from the number of regulations placed upon the residents.

Every person over 13 years old had to be able to present a badge or a pass with his picture on it whenever he went in and out of the city of Oak Ridge or the plants.

The town was — until last year — surrounded by a fence where armed guards patrolled day and night. There were seven entrances to the town and each was guarded by ten to 15 soldiers.

All cars and buses were searched before entering Oak Ridge. Cameras, field glasses, and guns were prohibited unless registered with the government.

Even with all these restrictions, though, life was not bad. The government provided recreational and housing facilities at a minimum cost to the residents. It is one of the safest cities in the United States with a record of almost four years without a traffic fatality.

Most of this has changed now. Although Oak Ridge remains the nerve center of the scientific world, it has settled down to becoming an average American city.

But residents, hearing talk of even mightier and more effective atomic weapons still wonder sometimes, "What are we working on now?"

Jack Rice Opens Own Electric Shop

Jack Rice, former electrical motor repair student, has begun operating a shop for the Electric Motor Service Co., in Hammond, La., according to Mr. J. H. Abercrombie, instructor.

Rice had worked in an electric shop in Biloxi and for the Industrial Shippers in Jackson before enrolling at Hinds.

Sheffield Attends Meet Of Food Locker Managers

Mr. Grady Sheffield, manager of the Hinds Junior College Meat Curing Plant, attended an area meeting of the Mississippi Frozen Food Locker Association Thursday night.

Mr. Sheffield also reported that the school meat curing plant is entering an extremely active period as farmers are bringing in their pork and beef in quantity.

Mr. W. C. Loggans, machine shop instructor, made a trip to Camp McCain Wednesday, to acquire war surplus material for school use.

Five new power mowers for use on the HJC campus are now being made by the machine shop, according to Mr. W. C. Loggans, instructor.

Sanders Elected County Librarian, Board Announces

Mr. Hannis Sanders Smith, former librarian at Greenwood, has been elected as head librarian of the Hinds County Library, located on the HJC campus, Dean M. F. Herring, a member of the county library board, announces.

Educated in Charleston, Miss., Denver, Colo., and Greenwood public schools, and Tulane University. He holds a master's degree from the University of Chicago graduate library school, his thesis dealing with reading in the rural community.

After various assistant-ships he was appointed librarian of the Greenwood Public Library, holding that position until December, 1946, when he resigned to attend graduate school.

On June 1, 1949, he was appointed assistant director of the Mississippi Library Survey, resigning that position to accept the position as head librarian at the Hinds County Library.

He served as an administrative specialist in Intelligence during the war. In addition to his thesis, he is the author of numerous newspaper and magazine articles. He is also joint author of "People Without Books", an analysis of library services in Mississippi, which is scheduled for publication in late November.

Rada Instructing Refrigeration Men

Added to the vocational training staff this summer, Mr. James J. Rada, Jr., is now teaching refrigeration, replacing Mr. J. C. Cook, refrigeration instructor who resigned to take a post as vocational co-ordinator at another state junior college.

A native of Baltimore, Md., Mr. Rada's first trade was blacksmithing and machine shop. He began his work in refrigeration when he enrolled for a course in that field at the Utilities Engineering Institute of Chicago. After that he took a course in radio from the International Correspondence School and a second radio course at the National Radio Institute. During the war he served two years in the Navy in air-conditioning and refrigeration.

Before and after going into service he worked at the Ingalls Shipbuilding Corporation at Pascagoula as an electrical engineer. More recently he had been in business for himself in Alabama.

Vocational Student In V. A. Hospital

J. M. Byrd, Jr., machine shop student of Florence, has been ill at the Foster General Hospital since September 23.

(Continued From Page 1)

Freshman Rules

13. Freshman girls must have a patch of 25 bobby pins in their hair and be ready to count them at any time asked.

14. A big sign with full name of person on it must be worn by freshmen.

15. Freshmen will dress at their individual sophomore's request. (Sophomores will dress freshmen in accordance with propriety and weather.)

16. Each freshman must bow to the hat on top of the flag pole every time he passes it.

17. All freshmen are required to be at breakfast. Sophomores may go ahead of line.

18. Freshman boys cannot smoke.

Penalties provided for those breaking these regulations have been announced as follows:

1. Pushing of peanut with nose for a designated distance not to exceed three feet.

2. Singing in chow hall.

3. Touching forehead to ground three times.

Major penalty will be the annual kangaroo court at 2:45 p. m., followed by a parade of freshmen up town. Freshman Day will cease after the parade.

Newman Heads Seniors; Parson Vice-President

Sue Newman, Learned, was elected president of the senior class of Hinds High School in balloting Monday at activity period.

Rose Parsons was elected vice-president; Mary Griffin Howard was elected secretary; Jimmy Wood, treasurer, and Anne Carr, reporter.

Radio Students Prepare Exhibits For State Fair

A radio hat, a man from Mars, a record player operated on a beam of light reflected from mirrors — these are a few of the devices being constructed by the HJC radio department for exhibition in the state fair in Jackson, October 10-15, Mr. J. C. Mitchell, radio instructor, reports.

Some of the other projects include an electronic flasher, a capacity relay circuit, a radio receiver the size of a cigarette case, and a 13-tube AM-FM receiver.

(Continued From Page 1)

Assembly Schedule

dance from the Administration Building to the football field for a bonfire rally on the 22nd.

Vacation — November 24 (Thanksgiving).

The Y-Teens have the first program, November 27, after the holidays. The girls' physical education department will give a physical posture demonstration, including folk dancing, on December 1.

Assemblies for December will open on the 6th with a concert by the Forest Hill Band.

December 9, Friday, the third lyceum program will be presented. Activities scheduled for activity period on that day will be held during assembly period December 8.

Introducing the Yule season, Mrs. L. B. Davis will present a Christmas program, December 13. The vocational school will have the program December 15, followed by the Raymond Consolidated School on December 20.

Closing the semester schedule will be piano students of Mr. C. Aubrey Sievers in a recital on December 22.

Over 30 Extra-Curricular Activities Available to Hinds Students This Year

Offering students a wide variety of extra-curricular activities, over 30 clubs and organizations exist on the Hinds Junior College campus. They are conducted by student officers under the sponsorship of faculty advisors.

Meeting on Sunday night at 7 p. m. denominational units serve as connecting links between the church and campus. These include the Baptist Student Union, which meets in the auditorium under the sponsorship of Miss Lurline Stewart; The Christian Endeavor Organization, Presbyterian group, which meets in the Main Dormitory lobby under the sponsorship of Miss Fleta Whitaker; and the Wesley Foundation, Methodist group, meeting in Westside under the sponsorship of Miss Mary Halford.

The interdenominational Young Men's Christian Association meets each Wednesday at activity period in the auditorium; while its feminine counterpart, the Y. W. C. A. meets in the lobby of Main Dormitory under the direction of Miss Gertrude Davis. Once a month they hold a joint meeting in the auditorium.

The Y-Teens, high school girls' organization, under the sponsorship of Mrs. W. M. McKenzie, meets Wednesday at activity period, also, conducting their meetings in the Music Hall.

The Hi-Y group for high school boys meets in Mr. J. B. Patrick's classroom at activity period Wednesdays.

The Catholic Youth Organization and the Canterbury Club, for Episcopalians, have not yet been organized for the year.

Giving students an understanding of international affairs and economies, the International Relations Club meets in the I. R. C. club room on alternate Mondays. The club room is located in the Science Building, and members of the social science faculty serve as sponsors. Entrance to this organization is on invitation by the group.

For those interested in singing, there are the Hijucos, boys' choral group, and the Hijucollettes, girls' choral group. The Hijucos with Mrs. L. B. Davis as sponsor meet in the Music Hall on Mondays and Wednesdays at 7 p. m. The Hijucollettes, also under the direction of Mrs. Davis, meet there at 4:30 p. m. on Mondays and Wednesdays. Entrance to these two is based on try-outs conducted by Mrs. L. B. Davis. Any student may ask to try out for the organizations.

Another musical group is the Vesper Choir, which is limited to 12 voices chosen on the basis of competitive try-outs.

For those who like to act there are high school and college dramatic clubs soon to be organized.

The Debating Club, developing students ability in logical thinking, argumentation, and public speaking, is just beginning its season under Miss Ruth Boyd. The group is open to anyone challenging and besting the seven speakers selected thus far if they come forward within the next two weeks. The group will meet nightly in the library when the debate season opens.

For those interested in farm work there are two organizations, the Future Farmers of America and the 4-H Club. Mr. J. C. Treloar is sponsor of the F. F. A. which meets Friday at activity period in the Agriculture Building. Miss Ruth Hall and Mr. John High sponsor the 4-H Club projects. Their group meets Fridays at activity period in Room 219, Science Building.

Giving students interested in teaching an insight into that field is the Future Teachers of America organization which meets alternate Fridays in Room 314, Science Hall. The group is sponsored by Mr. M. F. Herring, dean of instruction.

(Continued on Page 4, Column 2)

CLUB NEWS

Darby Heads Hijucollettes

Changing its name to the "Hijucollettes", the girls' chorus of Hinds Junior College has elected officers for the year.

Mary Dee Darby was elected president. Other officers include Elsie Swansey, vice-president; Ann Smith, secretary; and Betty Lou Prassell, treasurer.

The change in the name was made by popular vote at a recent meeting, according to Mrs. L. B. Davis.

Lamplighters Name Leaders

Officers of the Lamplighters' Club were elected at a meeting held in the home economics department September 23, according to an announcement from Miss Fleta Whitaker, sponsor.

Those chosen were Bobbie Pitts, vice-president; Warrene Warrington, secretary; Jo Ann Warren, treasurer; and Gwen Warren, reporter.

Helen Yates, president, was elected at the close of last year.

Initiation services were held Thursday in the home economics department.

Studio Material Ordered

Accoustical equipment for completion of a recording studio for Hinds Junior College has been ordered and should be here by the end of the week, according to Mr. J. C. Mitchell, radio instructor.

The studio will be used to cut records and transcriptions, Mr. Mitchell said.

Methodists Elect Weir

The Wesley Foundation, with Miss Mary Halford as sponsor, was recently organized for the year.

Officers are Margie Weir, Carthage, president; Bill Smith, Corinth, vice-president; Mabel Johnston, Carthage, secretary; Kinnie Divine, Sharon, treasurer and pianist.

The organization met Sunday night at Westside dormitory for a program of hymns. Taking part were Sue Love, Betty Smallwood, and Martha Mayo.

Methodist students and faculty members are invited to join the organization.

Smith Leads Modern Misses

The Modern Misses, home economics club for high school students, have elected Ann Smith, Raymond, president for the current year.

Mary Bene was elected vice-president; Myrtle Mae Chapman, secretary; Alice McKinley, treasurer; Sally Lawrence, reporter; and Nancy Nail, song leader.

Committees for the club have been announced as follows:

Program — Mary Bene, Arlene Thigpen, Sally Lawrence, and Margaret Kingman; social — Betty Turnage, Cissy Ferguson, Gwendolyn Watson, Joanne Matthias; finance — Alice McKinley, Lois McElroy, Norma Owens, and Clara Clements; service — Dot Harris, Elsie Whitehead, Margaret Holliday; projects — Jo Anne Taylor, and Janie Mashburn.

New Majorette Class Open

A class for drum majorettes has been announced by Mr. Don R. Key, band director, asking all girls interested to report to him.

In making the announcement, Mr. Key said that enrollment in such a class does not mean that students will be made majorettes this year, or possibly the next, but that students would acquire the basic fundamentals of drum majoring and would therefore be in a better position to compete for positions.

Y-Teens List Chairmen

Committee chairmen for the Y-Teens were selected last Wednesday, according to an announcement from Mrs. W. M. McKenzie, sponsor.

They are as follows:

Membership, Ann Smith; program, Rose Parsons; publicity, Theresa Cox; finance, Sue Newman; recreation, Janie Mashburn; foods, Mary Ann Lowry; worship, Mary Howard and Rachel Epperson; service, Juanita Holliday.

Y-Teen members will serve on the committee of their choice.

Tabor Named Hijucos Head

John Ed Tabor has been elected president of the Hijucos, Hinds Junior College boys' choir, according to an announcement from Mrs. L. B. Davis, sponsor, following balloting last Wednesday night.

Eagles To Clash With Perk Bulldogs Friday at 8 P. M. on Local Gridiron

Perkinston's Bulldogs, last year's undefeated junior college conference champions, will invade the stronghold of the Hinds Junior College Eagles next Friday night for a circuit contest that will determine whether the Eagles step in front or lag behind. Game time is set for 8:00 p. m.

Hinds Has .500 Record

In league play this year the local team has lost one and won one for a .500 average. They sustained a 14-13 loss to Wesson in their initial outing, but boomeranged back with a 14-12 victory over heretofore unblemished Poplarville.

Perkinston opened with an impressive 20 to 7 win over Ellisville, then fizzled as Holmes ran wild 27 to 7. Last week the Bulldogs battled Southwest to a 13 to 13 stalemate.

But the lads from the Stone County school are never to be underrated because, last year, in the Lions' charity game at Biloxi they downed an injury-riddled Hinds team with a decisive 21 to 6 score. Up until that time both teams were undefeated.

Perk Now Uses T

Although All-Stater Bobby Holmes has moved to greener gridiron pastures at Mississippi Southern, Coach George Westerfield's team has been reinforced with some outstanding material to bolster their T formation, which replaced Bob Neyland's Tennessee-style single-wing that was used in winning the conference title.

Theodore Vlahos, 215-pound tackle who made All-Southern and All-Big-Eight in high school, and Spurgeon Lachausee 195-pound terminal, are among the newcomers.

Quarterbacking the Bulldog T will probably be Ellzey Burch who has operated from this formation most of his high school football career.

Add to all this the fact that Douglas Boone, 212-pound All-Conference guard, is back for another fling in the Perkinston camp.

Based on the past two games Head Coach L. C. DeVall is expected to counter for Hinds with Carl Eckert quarterback, Sammy Hurt, tailback, Sonny Meredith, wingback, and Wallace Hester, fullback, in the backfield.

In the line will probably be Curley Farris and Shelby Langston at ends, Jack Fulkerson and Charles Parker at tackles, Benny Raymond and Ted Roberts at guards, and Bill Lowry at the pivot spot.

Eckert will handle the passing attack, Prat Lutz takes care of the punting chores, while Sam Price and Gilbert Lindsey team up for linebacking duties.

Guard Sylton Cole of Perkinston and Tailback Johnny Hinston of Hinds will probably do the extra point kicking for their respective teams.

Former Eagles Star On Football Fields Of Major Colleges

Two former gridiron stars of Hinds Junior College are making a name for themselves at senior colleges during these present autumn Saturdays.

They are Johnny Miller of Edwards, Miss., and Jimmy Glisson from Yazoo City.

Now playing with Doby Bartling's Millsaps Majors, Johnny took a Stetson kickoff on his own goal line, and helped by excellent blocking, he broke into the open and sprinted 100 yards for a touchdown in the Majors' game with the Stetson Hatters last Saturday night.

While at Hinds, Miller was an All-Steate junior college back.

Presently toting the mail and performing stellar defensive chores for Henry Frnka's Tulane Green Wave way down yonder in New Orleans is Jimmy Glisson.

Of this former Eagle back, John Read, assistant mentor at Tulane, has many words of praise. Arnold Hederman, Clarion-Ledger Sports Editor, quotes Read as follows: "Jimmy was the next to best runner on the field against Alabama."

Although Glisson is one of the faw Tulanians who plays on offense and defense, punt returns are his specialty.

Incidently, Read was a former head coach at Hinds.

Hinds Upsets 'Cats 14-12 In Contest on Pearl River Field

Without once relinquishing the lead the Hinds Junior College Eagles snapped the winning streak of the Pearl River Wildcats in a 14 to 12 victory last Saturday night at the Pearl River stadium.

The bitterly contested struggle was played in a downpour that fell intermittently throughout the game.

Hinds scored first and from there on were never headed. Early in the opening stanza the Eagles inaugurated a drive on their own 31 yard line. Wallace Hester, fullback, Johnny Hinston, halfback, and Carl Eckert, quarterback, furnished to power to push down to Poplarville's one yard marker. Eckert went over for the touchdown.

Hinston split the uprights with his kick from placement and Hinds led 7 to 0.

Pearl River, sparked by Gene Mapp, Whitney Miller, Lavon Ezell, and a 15 yard aerial from Frank Branch to J. C. Stewart, moved 78 yards downfield to the Eagle 8. Ezell ran over to score. Fred Haiman's kick for the extra point was no good.

Things were fairly even until midway in the third period when the Eagles racked up another on a pass from Sam Hurt to Bill Martin. Hinston's boot was again successful.

A 30 yard punt return by Lou Campos set up the final Wildcat tally. Five plays carried to the Hinds one yard line. Branch tallied on a quarterback sneak. Haiman's conversion was bad.

Rugged forward wall action combined with a strong defense on the part of Hinds was the game's major factor.

Decatur Warriors Remain Unbeaten

Only one team remains undefeated as a result of grid skirmishes in the junior college conference last week-end.

Three squads — Poplarville, Decatur, and Scooba — went to football wars carrying clean slates. Now only Decatur is left.

They earned this distinction by dealing the Ellisville Bobcats their third straight loss, 12 to 0.

Bounding back into contention after losing 14-13 to Wesson, the Hinds Eagles dumped the Poplarville Wildcats from the unbeaten ranks with a 14-12 score.

Wesson, which dropped its opener to Southwest 12-6, downed previously undefeated Scooba, 39-13.

GAMES DOWN

Hinds 13	**Wesson 14**
Hinds 14	Poplarville 12

GAMES TO GO

Perkinston	**October 7**
Sunflower	October 14
E. Central	**October 21**
Jones	October 28
Holmes	**November 3**
Southwest	November 12
Northeast	**November 18**
East Miss.	**November 22**

Home Games in Boldface

Students Enjoy Variety of Activities

(Continued From Page 2)

For those interested in parliamentary procedure, the Gaveliers meet each Monday at activity period in Miss Ruth Boyd's classroom.

Home economics students in college may belong to the Lamplighters, while high school students may enter the Modern Misses, both sponsored by Miss Fleta Whitaker. The Lamplighters meet on the first Friday of each month at activity period and on the third Thursday of the month at 6:30 p. m. in the Home Ec Department. The Modern Misses, formerly Future Homemakers of America, meet in the Home Ec Department during the 6th period each Friday.

For those interested in writing there are two student publications, the Hindsonian, weekly newspaper published by students, which meets each Tuesday night at 7 p. m. under the direction of Mr. Harold Turnage, and the Eagle, annual or yearbook, the staff of which is to be organized soon.

The Photography Club meets Fridays at activity period under the sponsorship of Mr. T. T. Beemon. They have a well-equipped photographic laboratory and dark room on the ground floor of the Science Building.

For those boys interested in the military, the National Guard Unit meets on Wednesday nights from 7 to 9 p. m. The organization pays for drills attended.

Another club still to be organized is the Science Club, made up of science majors. The group undertakes original research projects and studies.

Another group in the process of organization is the Spanish Club which will meet under the direction of Miss Gloria Buzzelle, language teacher.

For students interested in refrigeration, there is the Refrigeration Service Engineers' Society, the only junior chapter in the world being located at Hinds Junior College.

Recognizing outstanding character, leadership, and scholarship, Phi Theta Kappa, national junior college honorary, meets on alternate Fridays. The organization elects new members twice a year, extending invitations to those qualifying. The group meets in the office of Westside.

Baby Eagles Set For Bentonia Tilt Tomorrow Night

Light rains this week failed to dampen the spirit of the Hinds Baby Eagles as they prepared for the invasion of the Bentonia High gridsters, Thursday at 7:30 p. m.

Blocking in the line seemed improved in addition to a fairly well-rounded defense. On the last play of the scrimmage a touchdown was scored by the varsity against the scrubs.

With an open date this past week-end they'll have had plenty of practice under their belts by the time they meet Bentonia.

Two weeks ago an old account was balanced when they battled Jett to a 6 to 6 deadlock. However, they may be playing without the services of a first-string right half, Ronald Walsh, who suffered a cut over the eye last week.

Very little is known regarding the Bentonia team since it is a newcomer to the schedule.

Welcome Alumni

THE HINDSONIAN

HINDS JUNIOR COLLEGE | RAYMOND, MISSISSIPPI, Wednesday, October 19, 1949 | VOL. 16, NO. 4

Students Present Musical Program On Station WJDX

Hinds Junior College took to the airways Saturday when music students presented a program over Radio Station WJDX assisted by Mrs. L. B. Davis and Mr. Don R. Key of the music department, Mr. Harold Turnage, publicity director, and Mr. Alan Bee of the radio station.

The program was planned by the music department and performers included Betty Jean Stubbs, Learned; Betty McLendon, Raymond; Tommy Bradley, Jackson; Binnie Measells, Morton; Berneice Lindsey, Morton; Jimmie Ross Lawson, Raleigh; Sarah Smith, Jackson; H. D. Wadsworth, Bruce Eddy, and Mr. Key in a trumpet trio; and Betty Lou Prassel, Raymond.

Singers were accompanied by Mrs. Davis. Mr. Turnage presented a short talk on Hinds' present development. Berneice accompanied the trumpet trio.

Tennis Players Asked to Report

High school and college students interested in tennis and in trying out for the schools tennis team are requested to get in touch with Mr. C. A. Sievers, music director.

Mr. Sievers plans to have the teams work out during the winter so that they will be prepared for the annual junior college tournament next spring.

Pierce Voted Head Of Auto Body Men

James Pierce, Jackson, was elected president of the Body and Fender Class in recent elections. Other officers include Connie C. Mote, Lucedale, vice-president; Barney Faisst, Forest, La., secretary; Eugene E. Cessna, Utica, treasurer; Mickey Ward, Raymond, reporter; and H. T. McLendon, Crystal Springs, social chairman. Mr. D. C. Ware is sponsor.

Press Box Put in Use At Perkinston Battle

The new press box at the Hinds stadium was used for the first time at the Perkinston game, and the unanimous reaction of the three-way team employing its facilities was "mighty-nice."

Divided into three sections it has a compartment for press, public address, and recording teams.

Hinds Homecoming Scheduled For Friday; 2000 Invitations Mailed to Grads

Event Will Feature Open House, Campus Tour, Ball Game, Reception

Approximately 2,000 invitations to homecoming have been placed in the mail, and Hinds alumni and friends are expected to gather Friday to help the school celebrate its 32 years of progress and growth.

Homecoming committees have been appointed and hosts and hostesses for the divisions of the campus have been selected.

Heading the entire program are Miss Gertrude Davis and Mr. T. T. Beemon on a steering committee.

Other committees include:

Invitation — Miss Mary Halford, chairman; Miss Mildred Herrin, Mr. Harold Turnage; registra- Miss Lola I. Allen, Mr. Kenneth Clark, Miss Thelma Prassel, and Mr. Knox Broom.

Program — Miss Jim El Byrd, Mrs. L. B. Davis, Mr. Troy A. Ricks, Miss Mary Morphis; reception after the game — Mrs. Gertrude Rowzee, chairman; Miss Hannah Pitts, Miss Fleta Whitaker, Mr. J. C. Treloar, Mr. C. A. Sievers, and Mr. William Moss; touring — Mr. J. R. Harris and Mr. W. H. Gibbes, co-chairmen; Mr. W. C. Loggans, Mr. W. M. McKenzie, Miss Lula Mae Fowler, and Mr. Grady L. Sheffield.

Campus and building—Sergeant Joe Finks, chairman; Mr. George Bowling; Mr. T. S. Myers, Mr. W. W. Ransome, Mr. J. B. Patrick, and Mr. Don R. Key.

Hosts and hostesses include:

Vocational school — vocational staff; Federal Housing Project — Mr. and Mrs. Travis Stewart; Eastside Dormitory — Mrs. C. A. Sievers, Mrs. Harold Turnage, Mr. and Mrs. John Breazeale; Boys' Dormitory — Mr. and Mrs. A. L. Den-

(Continued on Page 2)

Annual Penny Fair Set For October 31; Classes to Nominate King and Queen

Penny Fair, where ghosts and goblins reign supreme, has been set for Monday night, October 31; and Monday, October 24, has been set as the deadline for the election of class representatives for king and queen of the Fair, according to Miss Gertrude Davis, sponsor of the Y. W. C. A.

The Penny Fair is sponsored by the Y. W. C. A. each year for the purpose of raising money for the World Student Service Fund. Last year Hinds Junior College led the state's junior colleges in contrition — Miss Ruth Boyd, chairman; butions to this fund.

The stage show for the Fair will be under the direction of the Y. W. C. A. cabinet. The food booth, cake walk, and other concessions will be provided by other religious organizations on the campus, said Miss Davis.

Each class and the vocational school are expected to elect class representatives for king and queen. Voting will begin Tuesday, October 25, and will continue until the night of the Fair. Votes are a penny each.

32 Years of Achievement Brings Hinds 750 Enrollment, National Recognition

Founded 32 years ago on the premise that Hinds County youth should have the best possible educational opportunities at the lowest possible cost, Hinds Junior College celebrates homecoming Friday, October 21.

During those 32 years it has seen several thousand students go through its doors to acquire a better opportunity in life, and during that time it has had the wholehearted support of Hinds County citizens.

Founded as an agricultural high school in 1917, the campus that first year consisted of the administration building, now known as the Old Science Hall; the boys' dormitory known as Shangri-La; the girls' dormitory; the superintendent's home, now occupied by Mrs. L. B. Davis and the T. S. Myers family; the power plant; one barn and 74 acres of land. The school had an enrollment of 118 students, taught by a staff of eight faculty members.

Today the campus contains 25 buildings, over a thousand acres of farm land, a cold-storage and meat curing plant for Hinds farmers; and the student body numbers 747. The staff of the college has grown to 65.

So well did the school flourish that first year that it was admitted to membership in the Southern Association of Secondary Schools during the first year of its existence. The first year of college work was added to the curriculum in 1922, and the first year of high school was discontinued. That first freshman class had 30 members, as compared with the 412 enrolled in college this year.

Just four years later — in 1926

(Continued on Page 2)

Students Purchase 27 Season Tickets To Concert Series

Twenty-seven Hinds students have purchased season tickets for the concert series in Jackson, according to Mrs. L. B. Davis, music director.

These include:

Betty Lou Prassel, Ann Smith, Berneice Lindsey, Colleen Mann, Carolyn Clark, Avis Clark, Betty McLendon, Carolyn Gresham, Bobby Measells, Mary Griffin Howard, Wilma Peyton, Ellawees Ferrell, Sarah Smith, Mary Bene, James Booth, Richard Gaskin, Jimmie Lawson, Delta Morgan, Virginia Kelly, Elizabeth Mills, Bobby Bailey, Wilna Farr, Margaret Farr, Jo Ella Hale, Stanley Smathers, Helen Yates, and H. D. Wadsworth.

Trades Students Show Handiwork At A.-I. Exhibit

The Hinds Junior College vocational department had its own display in the state Agricultural and Industrial exposition, and according to Mr. W. H. Gibbes, co-ordinator, the displays have resulted in a number of inquiries from prospective students.

The refrigeration department displayed a refrigeration unit with the letters HJC in a freezing coil covered with ice. The machine shop constructed a metal-turning lathe and a display board with 47 different metal articles all made by students in the shop.

The radio department displayed a radio built into a sun helmet, an FM-AM receiver; a radio receiver in a case, an electronic flasher operating an electrical sign; and a photo-electric control for an electric motor.

The electricity students exhibited a large motor and two armatures that had been rewired in their shop.

Body and fender repair students showed as their exhibit a refinished car door, a refinished fender, a re-upholstered panel, and two crane garnish moldings.

THE HINDSONIAN
Published Weekly by Students of Hinds Junior College,
Raymond, Mississippi.

Member
Associated Collegiate Press

Watch This Space For Staff Appointments.

Members Will Be Named In

Our Next Issue.

(Continued From Page 1)

History of H. J.C.

— the county decided it would do well to add the second year of college work to the curriculum, so it was in 1926 that Hinds Junior College was officially born.

That year, also, the Administration Building was constructed at a cost of $1000,000. The science building and the girls' dormitory received a face-lifting at that time, too.

The fall of '26 saw the enrollment creep past the 400 mark, with 74 of those registered being college students.

The year 1927 was a good one for Hinds. It began a long winning streak for the Raymond school. The state cup for first place in literary and athletic events went to Hinds students that year, and the three years following.

The college department "grew up" in 1928, when it was admitted to membership in the Southern Association of Colleges and Secondary Schools.

G. J. Cain became president in 1930. Two faculty homes were constructed then, also. By 1933, Hinds had grown so that the enrollment had passed the 550 mark. The year 1936 brought the state cup for literary and athletic competition back home to the Hinds students, first place honors to the Hinds debate team.

The growing school had really begun to expand by 1937 when a well equipped gymnasium and a second dormitory for boys were erected. President G. M. McLendon came as president in 1938, and the state's "big cup" came home once more.

The following year campus driveways were paved; a lighted football field was added; additional shops were constructed; the Civilian Pilot Training program was approved and begun; the Meat Curing and Cold Storage Plant was constructed as an added service to Hinds county farmers.

The fall of 1940 found over 700 students at Hinds' portals. An N. Y. A. workshop and a duplex dwelling were built. More recreational facilities were added, and a moving picture machine for visual education was purchased.

The commercial department was expanded to increase opportunities in secretarial and commercial sciences in keeping with the school's policy of having course offerings to meet the needs of students.

Meanwhile the students themselves were wasting no time, for in 1940 Hinds once more won highest honors in literary competition, a superior rating in dramatics, championship in track events, and for the fourth consecutive time, first place in debate. The next year, 1941, the beginning of the war, Hinds won first place in state platform events, and the debating championship for the fifth time.

The Civilian Pilot Training Program was continued, and to meet growing needs of the defense program, a National Defense Clerical School was organized for training selectees-to-be in office forms for military correspondence and procedures. Classes in first aid were also offered in defense training.

As the need for an "all out" war effort grew, Hinds added more and more to its curriculum. In 1942 the War Production Training Program was begun with classes in welding, aircraft riveting, and auto-mechanics. Physical fitness was emphasized for every boy and girl and an obstacle course was built for C. P. T. trainees.

An accelerated scholastic program, introduced in '42, enabled boys and girls to complete high school and college work in a shorter period of time and to enter vital war work earlier.

The Civilian Pilot Training program was expanded, and the services of the Cold Sorage Plant were increased with the addition of canning and slaughtering units to help the public meet the wartime rationing. A nutrition course was introduced in 1943, and every junior college student enrolled.

The year 1944 brought the junior college football championship to Hinds. That same year, HJC placed five men on the all-state team.

With the war over, Hinds turned to training veterans in vocational trades to help them find a better place in industry. The vocational building was dedicated in 1945.

The next year found the HJC band marching down Capitol street in Jackson one memorable afternoon in a parade honoring the returned war hero, Jonathan Wainwright. A new girls' dormitory was completed, and a veterans' housing project was opened for returning servicemen.

Hinds bowed to Ellisville and took second place in the junior college football conference in 1947, for the first time since '44; but came back in a post-season game to defeat the champs. That year also added a new vocational building and a new boys' dormitory.

Continuing the program of expansion, the school added a new practice field with semi-circular drive, a new music hall, and a new science building. That year, 1948, the Eagles went to the Spindle Top Bowl in Texas. Students took an active part in the States' Rights campaign and even organized their own county chapter. Weight-lifting was added to the wide variety of athletic activities, and Hinds students won four championships.

Going undefeated the entire season, the Eaglettes won the state basketball championship. A National Guard unit was organized. The school won national recognition in the pages of PATHFINDER News Magazine, which cited Mississippi's outstanding junior college system.

This year the school has continued its program of expansion. Approximately 750 students have enrolled and new courses have been added. The 32 years to be celebrated October 21 seem just a beginning.

Indian Chief Praises Hinds Audience; Tells of University Days, Radio Work

By LEWIS ARMISTEAD

A genuine American told the students and faculty of Hinds Junior College that, "We're all Americans!" in the first lyceum program of the year, held October 12.

Chief Shunatona, a hereditary Otoe chieftain, said, "We should all be proud that we are Americans. This fact blesses us with a happy privilege and a wonderful opportunity to build for any pursuit of life."

In an interview with a Hindsonian reporter after the show the Chief stated that he was very much pleased with the audience. "They were really nice and I don't mean maybe," he commented.

Born on an Oklahoma reservation, the Chief attended the University of Oklahoma where he lettered in four major sports — football, basketball, baseball, and track.

When former President Herbert Hoover was inaugurated (back in the chicken in every pot days) Chief Shunatona and his all-Indian band played during the entire inaugural ball. They also furnished the music for President Roosevelt's first inaugural dance.

His daughter went to Atlantic City as Miss Oklahoma in the Miss America beauty pageant in 1941. She won fifth place among the most beautiful damsels in the country. Now living in New York City, she works for a music publishing company.

As an Otoe Chief he can present people with an Indian name.

When asked about the performance from which he received the biggest thrill, Chief Shunatona replied, "At a command performance which I gave for the man who was then Prince of Wales."

Before he started touring the country the Chieftain worked as an actor for CBS, NBC, and MBS. A few of the programs on which he appeared are: Gang Busters, Mr. District Attorney, Maverick Jim, Death Valley Days, and Cowboy Tom's Round-up.

Hinds Broiler Unit Adds 600 Chickens

Six hundred more chickens have been added to the broiler unit at the Hinds Junior College farm, according to an announcement from Mr. T. S. Myers, who reports that the chickens will be ready for the frying pan in about 10 weeks.

The unit will be ready for 600 more in two weeks, he said.

(Continued From Page 1)

HOMECOMING—

ton; Shangri-La — Mr. and Mrs. C. M Burleson; Girls' Main Dormitory — Mrs. Eva Askew and Miss Gloria Marie Buzzelle; Westside Dormitory — Miss Lurline Stewart and Mrs. L. E. Warren; cafeteria — Mrs. Kathleen Matthews, Miss Lorene Bridges, Miss Mildred Herrin, Mrs. Baker, and Mrs. W. M. McKenzie.

The homecoming schedule has been announced as follows by Miss Gertrude Davis.

2:00 p. m. — registration begins in administration building.

3:30 - 4:30 — open house in Eastside, Westside, and Main dormitory and a tour of campus and farm.

4:30 — assembly and fellowship hour in auditorium.

5:30 — supper in cafeteria (50c). Tables will be reserved for the classes of '18, '28, '38, and '48.

8:00 — homecoming game with Decatur.

Informal reception after the game in the library.

Plans have been completed for the assembly program, also. They include the welcome address by President G. M. McLendon; the response by a former graduate; introductions and a program of music by the band, voice, and piano departments. Former students are being asked to participate in the musical program. Special recognition will be given to the classes of 1918, 28, 38, and 48.

A gratifying number of acceptances to the invitations have been received.

Volume to Assist Student Leaders Placed in Library

"So You Were Elected," a book written in answer to student demand for "one book, not too big, with all the stuff we need on leadership," has been placed in the Hinds Junior College library for the convenience of newly elected school officers, Mrs. Gertrude Rowzee, librarian, announces.

The book is packed with streamlined information on such subjects as organization of social get-togethers, parliamentary procedure, handling of funds, publicity.

Part of the book deals with the whys, hows, and wherefores of being the leader. It explains the duties of main officers. The second part of the book deals with social events from the time of the first planning up to the job of the clean-up committee after the event is over.

New Band Building Opens This Week

The new band hall is being turned over to the band this week, according to members of the electricity and wiring class, which has completed wiring the new structure.

Located just back of the Old Science Hall, the band building has a concrete floor, a stage for concert practice, racks for band instruments, and closets for uniforms, plus an office for the band director.

The unit is heated by a radiant heater and by a ceiling heating unit.

Hinds Represented At State Y Meet

Miss Gertrude Davis, Y. W. C. A. sponsor, represented Hinds Junior College at a meeting of the State "Y" Conference Planning Committee held October 15, at Camp Castalian Springs. The date of the "Y" Conference was set for April 28, 29, and 30.

Seven Grandmothers, Perfect Teeth Found in Survey of Absence Excuses

By Ray Wiley

Hinds Junior College students have seven dying grandmothers, perfect teeth, and very ill third cousins of their dearest friends. At least that's the impression one gets from hearing their excuses as they apply for re-admission to class after absences.

A check of more common excuses offered to Dean A. L. Denton, Dean Gertrude Davis, and Principal Troy A. Ricks reveal that the most prevalent excuse of course is sickness. Probably the second most common excuse offered among the boys is "I had to go to Jackson to see the dentist." Students should have almost perfect teeth by this time, Dean Denton comments after a year of such excuses.

The Veterans' Administration, too, is a nice excuse, and judging by the number of occasions it's offered the poor government employees are carrying on a landslide business 24 hours a day.

Among girl students "a honeymoon" or "buying a wedding dress" are quite prevalent as reasons for missing classes.

Among Miss Davis' prize experiences in excuses was that offered by a girl who wished to be excused from classes the afternoon before Christmas holidays. When asked to list her reasons for wanting to be absent, she gave this itemized account:

1. Meet the train to get money.
2. Make train reservations to go home.
3. Exchange shoes.
4. Send telegram.
5. Go to florist.
6. Buy clothes.
7. See about glasses.
8. See doctor.
9. Buy Christmas presents.
10. See person I was supposed to see.
11. Get a battery for radio.
12. Pay some bills.
13. See about sending luggage home.
14. Take a civil service examination.

A girl once brought this excuse from her mother:

"Please let my daughter go anywhere, at anytime, with anybody." Was she joking?

Then there was the excuse offered by a student who said the reason he missed a class was that the teacher in the preceding class had neglected to wake him at the end of the period.

CLUB NEWS

Majorettes Begin Practice

New majorettes, approximately 20 of them, have enrolled in the class organized by Mr. Don Key, band director, recently.

The group has been divided into two sections with one section meeting Monday and the other section meeting Friday at activity periods.

The girls are learning the art of twirling, how to tumble, dance steps, posture correction, and how to strut effectively — and anything else they will need to know in drum majoring, Mr. Key said. Next year's majorettes will be picked from members of the class and from new members. The majorettes next year will be selected on ability — not experience, Mr. Key declared.

Y-Teens Aid Europe

In observance of National Recognition of Y-Teen week, each member of the Hinds Y-Teen group is being asked to take a ten cent candy bar to the next Y-Teen meeting. These candy bars will be sent to the underprivileged European Y-Teens.

Delegates Selected

Delegates to represent Hinds Junior College at the district meeting of the Y-Teens were to have been elected Wednesday, October 19. The district meeting will be held in Yazoo City on November 5 and 6.

Newswriting Offered

A short course in newswriting for class and club reporters will be offered through the facilities of the **Hindsonian.** An organizational meeting will be held Monday at activity period, at which time all college and high school class and club reporters are asked to be present.

The course will include a discussion of the nature of news, lead and story writing, and a brief discussion of feature writing.

FTA Officers Announced

Officers of the Future Teachers of America were elected at a special meeting October 7, according to Dean M. F. Herring, sponsor.

The officers elected were Betty Anne Kea, Ludlow, vice-president; Mary Turnage, Prentiss, secretary; Ann Abel, Duck Hill, treasurer; Margie Weir, Carthage, and Mary Elizabeth Mosby, Arcola, program chairmen; Kinnie Divine, Sharon, reporter; and Bonnie Jones, Belzoni, librarian.

Margaret Bowles, Horn Lake, president, was elected last year to serve during the 1949-5 term.

All students enrolled in the college division who are planning to become teachers are invited to join the club, Dean Herring said.

Two Enroll For Shop Work

Two new students have enrolled in the vocational department. They are Joseph Whitmire, Winona, who enrolled in the refrigeration unit, and James Davis, of Vicksburg, who enrolled in the machine shop.

LIBRARY OBTAINS 12 NEW VOLUMES FOR COUNTY USE

A number of new books have been obtained by the Hinds County Library, according to Mrs. J. F. Brent, assistant librarian. Among the new publications in the fiction category are:

The Bridge, Allis; **Flames Of Empire,** Bourne; **Doctor Bill,** Hancock; **Mary Arden,** Hill; **Born Strangers,** Miller; **The Bright Coin,** Seifert.

Some of the new non-fiction publications are:

The American Guide, Alsberg; **The Man From Nazareth,** Fosdick; **Drinking's Not The Problem,** Clapp; **The Waters of Siloe,** Merton; **Strong Men South,** Menster.

Farm Class Sees Machinery Display On Jackson Trip

Farm machinery class students visited the John Deere, International Harvester, and Ford Tractor and equipment dealers recently to see demonstrations of the various types of farm machinery in connection with their study of selection and use of farm equipment.

Pupils of Mr. T. S. Myers, the group is studying the operation, adjustments, and specific use of each type of farm machinery. The trip gave students a chance to see some makes of equipment in operation that are not available at school for laboratory study.

Shop Instructors Visit ECJC Plant

Mr. W. H. Gibbes, vocational coordinator; Mr. D. W. Lewis, automechanics instructor; and Mr. J. H. Abercrombie, electrical motor repair instructor; visited the vocational shops at East Central Junior College, Decatur, recently.

Members of the teaching staff of the auto-mechanics department and the radio classes are planning to visit the Jones County Junior College shops at Ellisville soon.

SENIORS SELECT 3 COMMITTEES; NAME MEMBERS

Committees for the senior class have been elected. They are as follows: Program — Rose Parsons, chairman; Gayle Houston; Myrtle Chapman; Chapel — Betty McLendon, chairman; Henry Smith; Juanita Holliday; Tommy Grayson.

A committee was also appointed to select the class jewelry, cards, and invitations. Those serving on this committee are Jimmy Wood, Mary Ann Lowry, Sonny McNair, and Mary Griffin Howard.

Hinds Battles Loop Leading Decatur In Annual Homecoming Classic Friday

UNDERDOG EAGLES PRIMED TO UPSET TOUGH WARRIORS

Apparently somewhat optimistic, despite current gridiron history with its homecoming upsets, Coach L. C. DeVall of the Hinds Junior College Eagles has scheduled the Decatur Warriors, top-ranking team in the junior college conference, for the homecoming game for Hinds Friday night. The game on the Raymond field is scheduled to begin at 8 p. m., and a large attendance of former students and friends is expected.

Decatur, rated by junior college coaches as the strongest team in the conference, will be out to redeem themselves after the upset last week from the Summit squad, and the Eagles, who are rated as underdogs again this week will have their hands full.

Promises Good Game

However, Coach DeVall promises homecoming fans the Eagle squad will try to give them a game they will enjoy. Some of the reasons Hinds is rated as underdog in the tilt Friday are to be found in the Decatur backfield. Canady, 190 pound fullback and Williams at tailback are rated as two of the best backs in the conference.

Stone at center is rated as the best line backer on defense and offensive pivot in the state, while at end position Dempsey Ware is rated as plenty tough by junior college coaches.

Developing Into Threat

The Eagles on the other hand are developing into a real threat to opponents. Though they have lost two games by one point margins, the Eagles ripped the tough Trojan squad of Moorhead last week 33-27 in a free-scoring exhibition. Lonnie Breithaupt, All - Big - Eight star from Vicksburg, has opened up a passing attack for Hinds, and the rest of the games this season should see the Eagles taking to the air. In their last two games they have thrown over 20 passes.

The Eagle line, with Charles Parker, Jack Fulkerson, Curley Farris, and Benny Raymond performing in stellar fashion, was a big factor in the Sunflower game.

Eagle coaches are also well pleased with the progress made by Elmo Blasingame, halfback, who has never played football before in his life prior to this year. Elmo made two of the Eagle touchdowns last weekend, and is developing into an outstanding threat.

Eagle reserves, too, are beginning to play an important part in the game, and should give the Hinds squad an added staying power in coming games. With these factors, DeVall is hoping to give a good account next Friday.

GAMES DOWN

Hinds 13	Wesson 14
Hinds 14	Poplarville 12
Hinds 13	Perkinston 14
Hinds 33	Sunflower 27

GAMES TO GO

East Central	October 21
Jones	October 28
Holmes	November 3
Southwest	November 12
Northeast	November 18
East Miss.	November 22

TEAM TO STAGE LIFTING EXHIBIT IN GYM MONDAY

A weight-lifting exhibition will be staged by members of the Hinds Junior College weightlifting team Monday night in the gymnasium at 7 p. m., according to William Shirley, team manager.

The exhibition will be conducted in the same manner that a regulation weight-lifting meet is conducted, and the public is invited.

Those planning to take part in the show include Freddie Tann, H. O. Parker, Bill Shirley, Jack Crigger, and Bobby Haywood.

The American public spends approximately $260,000,000 each year to attend sporting events. Football brings in an annual $67,000,000, as compared with baseball, the next most popular sport, which brings in $36,000,000. Swimming and dog shows with an annual take of $750,000 each, are the least profitable.

19 Girls Turn Out To Defend Crown For Basketball

A pre-training drill emphasizing the fundamentals of basketball for girls has begun under the direction of Mr. W. H. Gibbes, coach.

The training which is being attended by nineteen girls is mostly devoted to ball handling and limbering up exercises by means of calesthenics with Don Blackstock assisting.

Five returnees from the team that won the state championship title last year are numbered among those at workouts. They are Dot Harrison, Betsy Warren, Mabel Johnson, Bobbie Morris, and Helen Howard.

Working from the center, forward or pivot position, Harrison scored the almost unbelievable total of 646 points while pacing the team to 22 straight conference victories. In addition, she rang up 56 points in the junior college tournament.

Betsy Warren made all-state at the guard slot last year. Her close defensive play proved to be a vital factor that kept down opponents' scores.

Others attending the workouts are Joan Hughes, Gloria Overby, Katie Belle Waters, Thelma Letchworth, Reba Taylor, Joyce Kelly, Peggy Rosser, Gill Ray, Joanne Webb, Kay Jones, Mary Elizabeth Mosley, Kinnie Divine, Rubye Jones, and Flora Stewart.

Sunflower Bows 33-27 to Eagles Power

Unveiling a terrific offense that rolled up 320 yards rushing and 68 passing, the Hinds Junior College Eagles outscored the Sunflower Trojans 33 to 27 in a Mississippi Junior College Conference game played last Saturday night at Greenville.

It was the Eagle forward wall that made the difference. Led by Charles Parker, Ted Roberts, Jack Fulkerson, Paul Grayson, Benny Raymond, R. T. Raymond, and Bill "Peanut" Lowry, it charged in time and again to harry Trojan passers.

Moorhead made 277 yeards rushing and 109 yards passing for a total of 386. They featured a fine single-wing attack directed by a stellar tailback in Outlaw.

Wallace Hester, Bill Martin, Elmo Blasingame, Pete Street, Lonnie Briethaupt, and Carl Eckert were the offensive workhorses in the Eagle backfield. Turning in a good bit of defensive work were Sam Price and Gilbert Lindsey. Sam Hurt performed capably on defense as well as on offense.

Hinds scored first on a 29 yard run around end by Bill Martin. John Miller added the point.

Hinds kicked off only to have to boot over again. Outlaw took it on his own five and went all the way. Beam kicked the point.

Curly Farris returned the Trojan kick to the Hinds 43. On the next play Blasingame broke away and raced the distance. Miller's try at conversion was wide.

In the second period Francisco heaved an aerial to Robinson who snagged the ball for a TD. The kick was good.

Blasingame ran the kickoff back to the Eagle 29. Hurt went through right tackle, broke into the secondary and ran 71 yards to score standing up. Miller's conversion split the uprights.

But that wasn't all as Francisco took a lateral on the Hinds 32 to go the remaining distance. The try for the point failed. The score was 20 all at halftime.

Moorhead quickly regained the lead when Outlaw passed 4 yards to Robinson. The conversion was good.

Blasingame went over from the two yard line and Miller booted the point to again tie up the game.

Hester sewed up the struggle with a five yard plunge. The kick failed.

It ended with Hinds taking up time on straight plays.

Baby Eagles Prep For Coming Clash With Culkin High

With a 33 to 6 win over Bentonia and a 20 to 7 loss to powerful Clinton firmly under their belts the Hinds Baby Eagles are preparing to invade Vicksburg tomorrow night for their annual clash with Culkin Military Academy.

The Eagles now have a record of one win, one defeat, and one tie.

H. H. S. 36—Bentonia 6

Left halfback Paul Edwards led the onslaught against the Bentonians by scoring three touchdowns on jaunts of 34, 18, and 8 yards.

Ronald Walsh returned an intercepted pass from the Bentonia Hinds 44 to the 14. On the third play Bobby Turnage went off right tackle for eight yards and a TD.

The upstaters then scored on an 86-yard drive that ended when Marvin Flowers plunged over left guard on the Hinds goal.

A blocked Bentonia punt set up the final tally. Jack Hickingbottom, on the very first play, ran 26 yards to score.

Scoring extra points were Jim Wood, one; and Walsh, two.

Clinton 20—H. H. S. 7

In the Clinton game the Arrows tallied first on a pass from Johnny Byrd to Charles Byrd. They failed to make the extra point.

The Eagles roared back. Paul Edwards dashed off left guard 26 yards for a TD and Jack Hickingbotom added the point over right guard to give Hinds a 7-6 lead at intermission.

Clinton made two touchdowns in the third quarter that clinched the game.

LONE POINT COSTS EAGLES 2ND GAME

Dominating the play on statistics, Hinds Junior College lost its second game on extra point to the Perkinston Bulldogs 14-13.

Hinds scored 14 first downs to Perkinston's 9; completed 7 passes to Perkinston's 7; gained 167 yards rushing to Perkinston's 127 (39 in the last half), and gained 62 yards passing to Perk's 83.

The Eagles scored first, taking the Perk kick-off to drive it to the goal line after Bill Martin advanced it from the Hinds 37 to the Perk 20 around left end. A Carl Eckert to Shelby Langston pass put it on the two yard line, and then Eckert went over. The snapback was fumbled in the try-for-point.

Perkinston scored midway of the second quarter after a series of deadly Ellzey Burch passes.

A blocked punt on the Hinds one-yard line gave Perk their second chance to score. Another pass from Burch to Evans scored. Cole converted to give the Perk squad a 14-6 lead.

THE HINDSONIAN

HINDS JUNIOR COLLEGE | RAYMOND, MISSISSIPPI, Wednesday, October 25, 1949 | VOL. 16, NO. 5

60 Students Earn Honors 1st Term; Three Make All A's

One college student and two high school students made the special honor roll last six weeks by receiving all A's, while 36 college students and 24 high school students received A's and B's.

Jack Crigger, sophomore from Oak Ridge, was the only college student with a straight A report. Ruby Nell Potter, Bentonia, and Wanda Dale Whitten, Terry, were the high school students with all A's.

Those making all A's and B's in college were F. E. Brasfield, Edwards; Mark Chaney, Bovina; Emily Crawford, Aberdeen; June Crigger, Jackson; June Devall, Raymond; Kinnie Divine, Sharon; Ashley Dobyns, Clarksdale; Richard Gaskin, Jackson.

Frank Griffin, Utica; Milton Hall, Vicksburg; Charles Hallburg, Vicksburg; Sarah Holliday, Raymond; Helen Howard, Jackson; Sam Hurt, Oak Ridge, Tenn.; Mabie Johnson, Carthage; Betty Ann Kea, Ludlow; Virginia Kelly, Jackson.

Jimmie Ross Lawson, Raleigh; Elizabeth Leake, Woodville; Ernest McNair, Raymond; Bobby Measells, Morton; Steve Moore, Bran-

(Continued on Page 2).

Board Due October 31

Better write home for that cash or check! Meal tickets for the present month expire on October 31 and should be renewed before that time, according to a reminder from the administration. Where else can you eat, live, and learn for $25 a month?

Survey Reveals Eighteen States Represented Here

Eighteen states and one foreign country are represented in the student body at Hinds Junior College this year, according to a survey by Miss Mildred Herrin, registrar.

The states, in addition to Mississippi, include Alabama, Arkansas, Florida, Pennsylvania, Wyoming, Texas, New Mexico, Kentucky, Virginia, California, Indiana, Maryland, Tennessee, Massachussetts, North Carolina, New Jersey, and West Virginia. Eight students are enrolled from Honduras.

The enrollment also includes students from 54 of Mississippi's 82 counties. Hinds, of course, leads with 340 students. Next highest representation is from Rankin County with 36 students and Copiah with 31. Other well represented counties include Madison, 24; Warren, 28; and Yazoo, 19.

'Showboat H. J. C.' To Be Launched As Hinds Observes Annual Penny Fair

Monday night, "Showboat H. J. C." will be launched with festive ceremonies for the annual Penny Fair. Riverboat Captain Sammy Hurt will welcome aboard his vessel King and Queen of Hallowe'en and all their royal attendants in the auditorium of the Administration Building.

Contenders for the positions of king and queen have been elected by the classes and will be elected by purchased votes, each vote selling for a penny. Candidates include: George Henry Oberhausen and Dorothy Harris for the 10th grade; Sally Lawrence and Howard McKissack for the 11th grade; Dora and Jim Wood for the seniors; Bill Edwards and Ann Abel for the freshmen; Stan Wanucha and Jimmie Ross Lawson for the sophomores; C. C. Davis and Dorothy Harrison for the vocational department.

Identity of the royal pair will be revealed at the coronation ceremonies aboard "Showboat H. J. C."

In the galaxy of stars who are expected to perform for the royal court's pleasure are William Gober, Tip Lewis, Grady Gill, Douglas Herring, Jack Robinson, Muriel Pittinger, Mary Jane Brent, Stan Wanucha, Bill Lowry, Bobbie Measells, Carolyn Gresham, Bruce Eddy, Martha Mayo, George Tucker, John Tabor, Leonard Van Zant, the girls sextette, college boys' quartet, and other entertainers.

Members of the Y. W. C. A. Cabinet who are making the plans for this event are Stella Purvis, Margaret Bowles, Gloria McNeill, Jerry Tolar, Mary Dee Darby, Muriel Pittinger, Elizabeth Lewis, Bernice Lindsey, and Kinnie Divine.

Preceding the stage show a cake walk by the Y-Teens, food dispensed by the B. S. U., side shows managed by the Y. M. C. A., and a variety of street peddlers will entertain the crowd.

Some of the other features of the evening are the House of Horrors, Faculty Graveyard, a Fishing Pond, Witches Brew, Fortune Tellers, and Snake Charmers.

The Penny Fair has been sponsored through the years by the Y. W. C. A. for a two-fold purpose. To furnish an evening of wholesome fun for students, faculty members and visitors at Hallowe'en, and to take in enough pennies to finance a generous contribution to the World Student Service Fund and other worthy projects undertaken each year by the Y. W. C. A.

Kayo Mullins to Head Eagle Staff; Sonny Cooper is Business Manager

Kayo Mullins, Grenada, has been selected to head the 1949-50 Eagle staff, according to Mr. T. T. Beemon, sponsor.

Other members of the Eagle staff are as follows: Emily Crawford, assistant editor; Sonny Cooper, business manager; Betty Ann Kea, assistant business manager; Ford Ratcliff, feature editor; Rosie Lane Merchant and Theresa Marberry, activity editors; Sally Lawrence, high school editor; Tom Austin, vocational editor; Sammy Hurt and Kenneth Coker, sports editors; and Jimmie Ross Lawson, typist.

Kayo was president of his senior class, captain of Grenada's football team, and Mr. G. H. S. his senior year. Since coming to Hinds he has been an honor sudent.

Emily was editor of the Aberdeen High paper her senior year and advertising editor of the **Bull-dog**, the school annual. She served as vocational news editor of the **Hindsonian** last year, and is an honor student.

Sonny graduated from Raymond High School last year. He served as assistant editor of the annual staff at Star his junior year. Last year he was elected most outstanding boy in the high school who's who.

Betty Ann, Branch, was president and valedictorian of her senior class. Last year she was typist on the Eagle staff.

Ford Ratcliff, Jackson, was a member of the band last year, and is serving as cheerleader this year.

Rosie Lane Merchant, of Branch, will have charge of the section of the annual dealing with the YWCA, YMCA, BSU, MYF, Debate teams, and the Lamplighters.

Theresa Marbury, a freshman from Clinton, will have charge of the FFA, FHA, FTA, IRC, PTK,

(Continued on Page 4)

HINDS STUDENTS HEAR NAVY BAND AT STARKVILLE

To hear the famed Navy Band perform, the Hinds Junior College Band traveled to Mississippi State College, Starkville, Monday, according to Mr. Don Key, director.

The following students made the trip:

Bobby Bailey, Nona Brummett, Lane Busick, Clifton Ferguson, Ellowees Ferrell, Joe Keith, Bobbie McInnis, Bobby McReynolds, Ann Smith, Charles Tew, Bobby Trotter, Joe Zacarias, Florene Abernathy, George Agard, William Burns.

Billy Cantrell, James Cleveland, Mary Dee Darby, Bruce Eddy, Robert Fitler, Bobby Fortenberry, Richard Gaskin, Carolyn Gresham, Milton Hall, Homer Hinton, Bonnie Jones, Roany Lacky, David Lightcap, Coleen Mann.

Martha Mayo, Binnie Measells, Mary Elizabeth Mills, L. M. Mullins, Keven Neely, Carmen Parker, Oliver Shearer, Eugene Poff, Bobby Smallwood, Raymond Tomlinson, Ed Taber, George Tucker, Leonard Van Zandt, and Coburn Weston.

Staff Selected For Hindsonian; Crigger is Editor

June Crigger, sophomore, has been elected editor-in-chief of the **Hindsonian**, weekly newspaper of Hinds Junior College, following a try-out period of six weeks, according to an announcement from Mr. Harold Turnage, faculty advisor.

Other staff appointments have been announced as follows:

Make-up and vocational editor — Mary Griffin Howard; feature editors — Sue Love and Bettye Smallwood; news editors — Gene Holt and Raymond Wiley; sports editor — Lewis Armistead; circulation managers — Martha Mayo and Glenn Allen; reporters — Billy Champion, Lamar Nicholas, John Ed Tabor, Margaret Kingman, Tommy Grayson, and Theresa Cox.

June is a graduate of Clinton High school where she was secretary of the student council; editor of the school newspaper, the **Target**; president of the Future Homemakers of America, was elected "most outstanding girl" and

(Continued on Page 3)

THE HINDSONIAN
Published Weekly by Students of Hinds Junior College, Raymond, Mississippi.

Member
Associated Collegiate Press

EDITOR-IN-CHIEF .....June Boyd Crigger
MAKE-UP and VOCATIONAL EDITOR .....Mary Griffin Howard
FEATURE EDITORS .....Bettye Smallwood and Sue Love
NEWS EDITORS .....Gene Holt and Ray Wiley
SPORTS EDITOR .....Lewis Armistead
CIRCULATION MANAGERS .....Martha Mayo and Glenn Allen
REPORTERS .....Billy Champion, Lamar Nicholas, John Ed Tabor, Margaret Kingman, Tommy Grayson, and Theresa Cox

If You Have a Penny, Enjoy It . . .

So yoh're wondering what Penny Fair is. Well, "Listen, my children, and you shall hear" — of the time that ghosts and goblins reign and fun is the order of the day.

Penny Fair is an annual event sponsored by the Y. W. C. A. which furnishes an abundance of good wholesome entertainment at the very lowest cost possible for you. It is the one place that you boys can go with your best girl and have a marvelous time for 30c or maybe 50c at the very most — and that's if your girl eats a lot!

At the Fair you will find diversions of a wide variety. If you are the intellectual type, the "Seven Wonders of H. J. C." are for you. For the souvenir hunters there is the picture booth, where you can have your picture made for just $.01 — one small penny! For those in more of the "Digger O'Dell" frame of mind the "Faculty Graveyard" is the thing — as a matter of fact, I think nearly everyone will get a great thrill out of that, though for the life of me I can't see why.

The Don Juans of the campus might find the snake charmers' booth quite interesting. Of course, they will have some of the campus beauties reigning there. Oh yes, I almost forgot to mention the cake walks! Now if you are interested in some really delicious cooking (as who isn't?) they are just what the doctor ordered. They have everything from pecan pie to cocoanut cake like Mom makes to chocolate fudge that is just loaded with pecans or walnuts.

Oh, the concessions are just too numerous to name them all here; but I do want to mention the biggest event of the evening — the crowning of the king and queen and the stage show in their honor. Now, that is a sight to behold! Not in England or any other great empire will you find more imposing ceremony (or better looking royalty) than can be seen at the Fair. And as for talent, why Broadway would blush to see how drab it is beside the acts whipped up by these artists!

All in all, this is going to be one of the great events of the season; and I know you won't want to miss it.

Honor Roll

(Continued From Page 1)

don; Kay Mullins, Grenada; Carolyn Parker, Jackson; Lamar Peyton, Bentonia.

Benny Raymond, New Orleans, La.; Billy Selby, Phoenix; Oliver Shearer, Raymond; Sarah Smith, Jackson; Jack Dale Spencer, Jackson; Eleanor Tidwell, Jackson; Jerolene Tolar, Sandy Hook; George Tucker, Jackson; Margie Weir, Carthage; and Raymond Wiley, Oak Ridge, Tenn.

High school students having all A's and B's were Mary Bene, Jackson; Milton Berryhill, Learned; Myrtle Chapman, Terry; Clara Clement, Raymond; Theresa Cox, Bolton; Paul Edwards, Ludlow; Rachel Epperson, Raymond; Charles Ferguson, Adams Station.

William Gober, Terry; Kyrous Gunter, Learned; John Higgins, Jackson; Juanita Holliday, Raymond; Billy Holloway, Learned; Sue Newman, Learned; Rose Parsons, Raymond; Peggy Rosser, Jackson.

Patsy Rowell, Natchez; Alice Ann Smith, Raymond; Betty Stubbs, Terry; Billy Turnage, Learned; Vivian Wadsworth, Jackson; James Wood, Honduras; Dora Wood, Honduras.

Shangri-La, 'Perfect Haven of Rest'; Girls Name Dormitory During War

By Bettye Smallwood

How did Shangri-La get its name? On a campus of functionally named buildings that question has puzzled more than one freshman. It came about this way:

It was in the war years when college men were scarce and there was a demand for housing for girl students at Hinds. The Boys' Dormitory, which was one of the three original buildings of the campus when it opened, was painted and redecorated as a home for some of these girls and for women teachers.

"All the girls who lived there became very attached to their new home and excelled in good citizenship and took pride in the appearance of the building," according to Miss Gertrude Davis, dean of women.

It was during a summer session that the girls who lived in that dormitory decided they needed a new name for it. Its original one, "Boys Dormitory," seemed a bit inappropriate as a return address on a letter.

In a name contest, Margaret Morgan of Terry submitted "Shangri-La", which won a majority of votes.

The name was taken from James Hilton's book "Lost Horizon' in which it is used to designate a "perfect haven of rest."

The building was accordingly christened and a name plate suspended from the front. At the same time two iron ships and "Bozo", the doorstop were placed in front of it. Constructed by the war production welding class at Hinds during the time, they have been removed with the exception of one small ship. Bozo is still in existence, guarding the Science Building.

With the war over and boys coming back to the campus, the girls vacated their "perfect haven of rest" and the boys took over once more, but the name still remains "Shangri-La."

High School Elects Seven Cheerleaders Following Try-Outs

Seven high school cheerleaders have been elected and are now serving at Hinds High football games. They are Glen Allen, Jimmy Smith, Vito Patti, Clara Jane Clements, Sally Lawrence, Sylvia Meassels, and Nona Brummett.

The seven were elected after try-outs in chapel with the high school students voting.

DEBATERS STUDY NATIONALIZATION OF U. S. INDUSTRY

"Resolved: That the United States should 'nationalize' all basic non-agricultural industries." That is the question now under study by the Hinds Junior College Debate Club in preparation for future debates.

Under the direction of Miss Ruth Boyd, sponsor, the club has been tentatively divided into four groups. John Walker and Eugene Poff comprise the first affirmative team while Wendel Trest and Bobby Garraway make up the first negative team. The second affirmative team includes Joe Bryant, and William McKinley.

By dividing the club into pro and con groups, Miss Boyd said, the debaters are able to understand thoroughly any argumentative subject.

There are more than two million tung trees in Mississippi — more than one-half the total for the entire United States.

Hindsonian Sends 4 Staff Members To Press Meeting

Ray Wiley, Bettye Smallwood, Sue Love, and Lewis Armistead, accompanied by Mr. Harold Turnage, represented the Hindsonian at the state junior college press association meeting at Sunflower Junior College the past week end.

The association, on motions from Wiley, adopted a new scoring system incorporating a check list for faults and clarified recommendations on selecting judges for the spring competitions.

Hinds also extended an invitation to the convention to meet in Raymond in the spring of 1951. In the committee studying the proposed changes, Wiley served as chairman. When brought to a vote the recommendations passed without opposition.

The association heard Paul Flowers, Commercial Appeal columnist, tell of the trials and tribulations of a columnist and book reviewer; and Dr. Gerald Forbes, head of the University of Mississippi Journalism Department discuss the function of a school newspaper. Members also took part in workshop periods led by Dr. Forbes, Albin Krebs, managing editor of the Mississippian; Ben Mitchell, editor of the Mississippi Magazine; Simon Lee, University correspondent for the Commercial Appeal; and Prof. Samuel Talbert, assistant professor of journalism at the University.

200 Alumni Return For Homecoming At Hinds Friday

With approximately 200 former students registering, Hinds Junior College observed its homecoming Friday, marking 32 years of progress and achievement.

Highlighting the afternoon program were a fellowship hour in the auditorium and open houses in the dormitories.

On the auditorium program were President G. M. McLendon, who made the welcome address; Jim McCoy, who gave the response; Mr. Robert Biggs, making a short talk on "Hinds Junior College, Past and Present"; the Hijucos; the Hijucolettes; Tommy Bradley; Binnie Measells; and Mr. Walter H. Gibbes, who recognized the various classes.

At the open house sessions, the art show, held in connection with the party at Eastside, drew much attention. The show included the works of members of the art classes under the direction of Mrs. A. L. Denton.

The evening activities found one of the largest football crowds of the year at the Decatur-Hinds match on the Raymond field. Outstanding at the event was a fireworks display staged by the Hinds band during the half-time.

The climax of the evening was the reception held in the library after the game for alumni.

SIX TO RECEIVE DIPLOMAS FROM BARBERING SCHOOL

Six members of the barbering class will receive diplomas this week, after completing a six-month course in barbering, according to Mr. C. M. Burleson, instructor.

Those graduating are Tony E. Gallo, Kosciusko; Frank Pavlov, Biloxi; Ray Sullivan, Magee; John E. Parker, Bay Springs; and M. V. Atkins, Jackson.

Holliday is Chosen Chorus President; Officers Listed

Shelton Holliday of Raymond was elected president of the mixed chorus at a meeting held Tuesday, October 18, in the music building.

Other officers elected were Colleen Mann, vice-president; Berneice Lindsey, secretary; Jimmie Ross Lawson, treasurer; and Wilna Farr, reporter.

Shelton was valedictorian of his senior class and has been an honor student since coming to Hinds. He takes an active part in BSU and the Y. M. C. A.

Radio Men Building Station to Send Programs on Air

Experiments are being conducted by the radio mechanics class on the construction of an FM transmitter which, if successful, will make possible the broadcast of local news from Hinds Junior College, according to Mr. J. C. Mitchell, radio mechanics instructor.

Mr. Mitchell says that so far the experiments have been very successful, and he is hoping that developments will make it possible for HJC to go on the air within the coming year.

This station would be limited to 10 watts by the Federal Communications Commission. That would mean that the station could be heard within a radius of about two and one half miles.

Gaveliers Present Assembly Program On Club Procedure

The Gaveliers of Hinds Junior College will present a short program, demonstrating the finer points of parliamentary procedure, before the Mississippi Division of the National Association of Parliamentarians at the Edwards Hotel, Jackson, on Thursday night, October 27, according to Miss Ruth Boyd, sponsor.

Those participating are Frank Lindblad, Jackson; Ray Wiley, Oak Ridge; Bruce Campbell, Jackson; Tommy Bradley, Jackson; Jack Crigger, Oak Ridge; Rex Loflin, Prentiss; W. T. Potter, Bentonia; James Shilling, Jackson; John Windham, Raymond; Mary Brown, Holly Springs; and Gwen Warren, Brandon.

Radio Class to Install Permanent Amplifier In School Auditorium

The radio class is now working on an amplifier to be mounted in the auditorium as a permanent installation.

This installation will make possible the carrying on of such activities as would require the use of an amplifier without any delay, said Mr. J. C. Mitchell, radio instructor.

Shop Students Paint Church Annex Pulpit

The body and fender class has just completed the painting of a pedestal and pulpit for the new annex of the Raymond Baptist church, according to Mr. J. C. Ware, instructor.

Tenth Grade Plans For Class Party Being Completed

Members of the 10th grade are making plans this week for a hay ride and weiner roast to be held next Thursday, November 4, according to Mr. W. M. McKenzie, sponsor.

The school's coby-wagon will be used for the hay ride, and the weiner roast will be held at a small lake on the Palestine road.

Workmen Enclose Football Press Box With Glass Section

The press box on the football field has been partially enclosed in glass, by the members of the radio mechanics class. This enclosure makes it possible to have a successful cast of the game, says Mr. J. C. Mitchell, radio mechanics instructor.

Crystal Springs Student Heads Auto Mechanics; Booth, Vice-President

Ike Smith, Crystal Springs, has been elected president of the Auto Mechanics class, according to Mr. D. W. Lewis, instructor.

Other officers elected were R. J. Booth, Terry, vice-president; Howley Cupstid, Crystal Springs, secretary-treasurer; and C. M. Jones, Mize, reporter.

Grogan of State College Tours Vocational Shops

Mr. C. M. Grogan, instructor in the Trade and Industrial Education School of Mississippi State College, visited the vocational department on a good will tour last Wednesday and Thursday, according to Mr. J. C. Ware, instructor of the Body and Fender department at Hinds.

To Be Y-Teen Delegates To Be Y-Tee Delegates

Betty McLendon, Raymond, and Sue Newman, Learned, have been chosen delegates to attend the Y-Teen district conference to be held in Yazoo City on November 5 and 6, according to Mrs W. M. McKenzie, sponsor.

DID YOU KNOW—

That thirteen Mississippi hens laid an average of 26 eggs during October to win the 1922 state competition in Florida.

That Saint Augustine's Seminary at Bay St. Louis, Mississippi, is the only Negro training school for Catholic Priests in the United States.

That a mercantile firm at Oxford, Mississippi, is the oldest retail store in the South and one of the 15 oldest in the nation.

Mr. and Mrs. Ware Go To Backscratch Meet

Mr. and Mrs. J. C. Ware attended a meeting of the Back Scratchers, a businessmen's organization, in Jackson on October 19.

Hindsonian Staff

(Continued From Page 1)

took several honors in the who's who election; served as secretary-treasurer of the senior class; and won the good citizenship award.

At Hinds she served as feature editor of the **Hindsonian** and was elected freshman queen. She also served as class reporter for the freshman class.

Mary Howard, Canton, a senior in Hinds High this year, was make-up editor of the **Hindsonian** last year, after joining the staff the year before as a reporter. She was secretary-treasurer of the high school dramatics club, president of the Canterbury Club, and high school editor of the annual. She has been a member of the girls' chorus for three years, and this year was elected secretary of the senior class.

Bettye Smallwood, New Albany, was head cheerleader; editor of the yearbook, **The Vista**; secretary of the senior class; president of the North Mississippi Methodist young people's organization; and typist for **Scribbling Scribes**, high school literary magazine. At Hinds she is a member of the I. R. C. and Y. W. C. A.

Sue Love, New Albany, was also a cheerleader; editor of the school newspaper, **The Maroon and White**; president of the Future Homemakers of America; vice-president of her senior class; and typist for **Scribbling Scribes**. At Hinds she is a member of the Y. W. C. A.

Gene Holt, Oak Ridge, Tenn., is an Army veteran. He went out for football, baseball, and track. Ray Wiley, also from Oak Ridge, Tenn., was vice-president of his junior class before entering service. He lettered in football. During the war he saw service in the Navy and acquired several campaign ribbons. At Hinds he is president of the Gaveliers.

Lewis Armistead, Biloxi, was sports editor of the **Biloxi Hi-Tide** at Biloxi High. He also served as news editor, administrative reporter in high school, and reported for local newspapers.

Martha Mayo, Star, has been on the **Hindsonian** staff for the past three years, holding the position of circulation manager. She has been a member of the band for three years also and served as a cheerleader in high school. Martha was also vice-president of the Future Homemakers of America and of the girls' chorus, reporter for the Y-Teens, feature editor of the high school edition of the **Hindsonian**, and won the title of "cutest girl" in the who's who election. She is now a member of the I. R. C., the Wesley Foundation, the Y. W. C. A., and reporter for the sophomore class.

Eagles to Invade Jones County Field For 1949 Renewal of Annual Rivalry

Pre-Game Predictions Mean Little Despite Ellisville's Season Record

One of the closest rivalries of the junior college circuit will be renewed this weekend when the Hinds Junior College Eagles travel to Ellisville to meet the Jones County Bobcats, with whom they have played tie and near-tie games for the past four years.

The Eagles and Bobcats three years ago tied 6-6 in a match in Jackson, then went on to the Lions Bowl in Laurel, where the Hindsmen eked out a 19-20 victory. Year before last they tied 6-6 again on the Ellisville field. In the post-season game the Eagles managed to win 13-0 on the final minutes of play.

Last year, in Jackson, the Eagles won 27-26 in one of those one-point games that had fans on the edges of their seats throughout the free-scoring exhibition.

This year Hinds will again face a tough team in the Bobcats, although the Jones squad is not this year in its usual high-ranking place in the conference. This past weekend the Ellisville squad gave the Summit Bears their second defeat of the season, trouncing them by a score of 12-18. Summit is the squad that knocked the undefeated Decatur Warriors from the unbeaten roster.

Hinds has a record of two victories and three losses, with all their losses by the 13-14 score on extra points. In their games this season the Eagles have scored 86 points to their opponents 81. Ellisville has a record of two victories and four losses, but like the traditional Army-Navy game the previous records and pre-dope statistics will mean nothing when the two teams clash, so strong is their sense of rivalry.

ANNUAL STAFF

(Continued From Page 1)

L-Teens, and the Christian Endeavor group. She served as business manager of the Clinton High School annual last year.

Sally Lawrence of Bolton was voted most popular girl in a high school who's who her sophomore year. She is a high school cheerleader this year.

Tom Austin, Terry, was sports editor of the Terry High School annual and received the good citizenship award at Terry his senior year. Since coming to Hinds he has been active in the BSU.

Sam Hurt, Oak Ridge, was a member of the National Honor Society and the Oak Ridge High football team. He served in the capacity of sports editor of the Eagle last year and was elected most intellectual in the college who's who.

Kenneth Coker, Jackson, is an Air Corps veteran. He is a freshman in college. Kenneth plans to specialize in law after leaving Hinds.

Jimmie Lawson was vice-president of the FHA of Raleigh High School her senior year. She was also valedictorian and was active in dramatics and the Beta Club. Last year she served as typist of the Eagle and was a member of the Freshman Girls' Quartet.

All appointments were made on the recommendations of faculty members, said Mr. Beemon.

A water grist mill in Harrison County, Mississippi, has been operating since before the War of 1812.

Culkin Victorious Over Baby Eagles By 27-13 Margin

A game Hinds High School football team battled in heads-up fashion against a smoothly operating Culkin High aggregation, but fumbled their opportunities to wind up on the short end of a 27 to 13 decision Thursday night in Culkin.

Just as the third period was a thing of the past the Eagles drove to the Culkin one yard line. At this point the invaders fumbled with Culkin recovering. Twice they drove into enemy territory, only to have their scoring chances killed by two costly bobbles.

It all began when Jim Wood, Eagle quarterback punted out of bounds on Culkin's four. On the first maneuver from scrimmage Truitt, a shifty Culkin tailback, ventured into right tackle, outfooted the Hinds defense, and went all the way to score. Wixon passed to Buford for the extra point.

Wood put Hinds back into the game when he intercepted Smith's aerial and ran 70 yards into the end zone standing up. Ronald Walsh's run for the PAT failed.

Taking the ensuing kick-off Culkin drove downfield to Hinds' three on a series of plays. Griffith scored on a beautiful end around play. Wixon booted the conversion.

The Eagles came back strong. Wood returned the kick-off to the Culkin 31. A penalty put the ball on the 16. Walsh picked up a first down on the five. Mike Cortez bulled over right guard for the touchdown. Wood passed to Brock for the bonus.

Culkin was never headed after Buford scored in the second stanza on an end around from nine yards out. Henry Smith blocked the conversion.

Truitt went through center 39 yards for Culkin's final tally. Wixon added the point with a pass to Griffith.

Weightlifters Give Exhibition of Skill Before 275 People

Performing before a receptive crowd of approximately 275 students, the Hinds Junior College weightlifting team gave an exhibition, Monday night in the new gym.

Conducted as a regulation meet, the match was refereed by Charlie Burns. Announcer was Coach Joe Harris.

There were three different lifts made by each contestant during the program. Three tries were allowed for each of the lifts — press, snatch, and clean and jerk.

Bill Shirley, 148-pounder from Union Springs, Ala., broke the record that he set last year, 570 pounds, with a new mark of 610.

A new lift of 470 pounds was set by Fred Tann, Clinton. Last year Fred lifted 435 pounds to win state honors.

Also tipping the scales at 132 pounds, H. O. Parker of Clinton hoisted 445. Parker is a newcomer who has been training only five weeks.

Coach Shirley has entered five meets throughout the South during the past ten months to win one first place, two second places, a third, and a fourth.

Both the University of Mississippi and Mississippi State will have weightlifting teams, and plans are being formulated for Hinds to have matches with these squads in the near future.

Cage Squad Organized By Body-Fender Class

A basketball team is being organized by the members of the Auto Body and Fender class, according to Mr. J. C. Ware, instructor. Training for the team will begin Monday, October 31.

Those participating are Melvyn McLendon, Emmitt Parrish, V. R. Wood, Barney Faist, Mickey Ward, R. J. Taylor, J. W. Keen, James Dedman, and T. W. Taylor.

The team is being sponsored by Emmitt Parrish and will accept all challenges.

Hinds Girl Seeks Top Garden Honors In $6,000 Contest

Daisy S. Donaldson, of Bolton, a senior at Hinds High School, will represent Hinds county in the ninth annual $6,000 Production-Marketing Contest of the National Junior Vegetable Growers Association, according to an announcement today by Chesley Hines, Extension Horticulturist at Mississippi State College, NJVGA adult leader in this state.

Daisy is seeking the nation's junior vegetable growing championship.

Hinds High Eagles At Full Strength For Utica Invasion

When the Hinds Baby Eagles invade Utica tomorrow night their forces will be augmented by the return of two first-stringers who missed action in the Culkin affair because of injuries.

Doug Herring, 165-pound end, and Paul Edwards, 155-pound halfback, are recovered and will be in top condition for the tilt.

Herring is a consistent performer at the terminal post on both offense and defense. He also handles the kickoffs for the squad.

With four touchdowns this year to his credit Edwards is the ball-toting workhorse for the clan. He was used for only a few plays against Culkin last week because of an injured shoulder.

Decatur Tops Hinds In 14-13 Thriller On Homecoming Day

For the third time this season a 14 to 13 margin proved fatal as Decatur's Warriors defeated the Hinds Eagles during the Eagles annual Homecoming celebration last Friday night.

After a punting duel, lasting the major part of the opening stanza, Sammy Hurt intercepted a Decatur aerial to set up the first Eagle marker. Carl Eckert took to the airlanes with Elmo Blasingame receiving and running five yards to score. Hinds failed to convert.

Decatur regained the lead in the second quarter when Pope passed to Williams for a touchdown. Barnes kicked the point after touchdown to give the Warriors a 7-6 margin at halftime.

Wallace Hester, 182-pound power man in the Eagles attack, put the host team back into the lead with an eight yard thrust through the Decatur forewall into the end zone. John Miller booted the extra point.

Tip Canady made the Warriors' second score with a four yard run. Barnes kicked his second conversion of the night to make the final score 14 to 13.

At halftime the Hinds band came on the field. They formed a jack-o-lantern illustrating the motif of Hallowe'en as the lights were turned out. Bruce Eddy then played "Old Black Magic." A scream was heard and fireworks were ignited as the band ran off the field.

Annual Harvest Supper To Be Held Here Friday

The annual harvest supper of the Hinds County Farm Bureau will be held Friday night, October 28, in the Hinds Junior College cafeteria. Supper will be served at 6:30.

Lawson, Wanucha Reign Over Hallowe'en Fair Which Nets $170 For W. S. S. F:

With Stan Wanucha, Chicago, Ill., and Jimmie Ross Lawson, Raleigh, reigning as king and queen of Halloween, Hinds Junior College observed its annual Penny Fair Monday, netting approximately $170, which will be contributed to the World Student Service Fund, according to Miss Gertrude Davis, sponsor.

Preceding the coronation of the king and queen, different concessions were operated by the various religious organizations on the campus. The concessions and those in charge were House of Horrors — Presbyterians; cake walks — Y-Teens; drinks — Wesley Foundation; food — B. S. U.

The various booths were under the direction of: Fortune Teller — Mrs. L. B. Davis; Iron Lung — Mary Dee Darby; Fishing Pond — Elizabeth Leake; House of Wonders — Delta Morgan; Favors — Margaret Bowles and Elizabeth Lewis.

Members of these committees were appointed by Stella Purvis, president of the Y. W. C. A.

Sam Hurt, Oak Ridge, acted as captain of "Showboat HJC", the stage show given in honor of the king and queen. Others taking part in the show were LouiseEverett; Stan Wanucha; the high school quartet, composed of Bill Gober, Douglas Herring, Tip Lewis, and Grady Gill; the freshman boys' quartet, composed of Luke Donnell, Clayton Pope, Ed Tabor, and Bill Temple; the girls' sextet, made up of Betty Lou Prassel, Carolyn Clarke, Colleen Mann, Betty McLendon, Delta Morgan, and Carolyn Gresham; Muriel Pittinger; Berneice Lindsey; Bobby Measells.

The court attendants were Dorothy Harris, George Oberhausen, Sally Lawrence, Howard McKissack, Jim Wood, Dora Wood, Dorothy Harrison, C. C. Davis, Ann Abel, and Bill Edwards.

THE HINDSONIAN

HINDS JUNIOR COLLEGE | RAYMOND, MISSISSIPPI, | Wednesday, November 2, 1949 | VOL. 16, NO. 6

C. C. Davis Named Vocational School Student President

C. C. Davis has been elected president of the vocational department students in a recent election.

Other officers include C. A. Wooley, vice-president; Charles Jones, secretary-treasurer; and Mickey Ward, reporter.

Davis, from Jackson, is enrolled in the radio department and is also president of that department. Wooley, also from Jackson, is a body and fender repair student. Charles Jones is from Mize. He is in the automotive mechanics class; while Mickey Ward, Raymond, is in the body and fender repair class.

Lamplighter's Plan Skit For Home-Ec Convention Friday

A skit, "What Home Economics Club Officers Should Know About Parliamentary Procedure," is being prepared by the Hinds Junior College Lamplighters for presentation at the Mississippi Home Economics Convention at the Robert E. Lee Hotel, Jackson, November 4-5.

The skit was written by Mary Brown, sophomore, and members going to the convention and taking part in the program will be Helen Yates, Mary Brown, Laura Wilkerson, Bobbie Pitts, Gwen Warren, Betty Price, Kitty Ann Davis, and Patsy Loflin.

Hinds Begins Evaluation of School In Preparation For Association Study

Hinds Junior College is in the process of a self-evaluation in preparation for a evaluative criteria study of the school to be made later in the year by representatives of the Southern Association of Colleges and Secondary Schools, according to Mr. M. F. Herring, dean of insruction.

Faculty committees are now seeking to measure the school in terms of philosophy and objectives, pupil population and school community, curriculum and courses of study, pupil activities, library service, guidance service, instruction, outcomes of the educational program, school staff, school plant, and school administration.

Committees include:

Philosophy — Mr. Knox Broom, Mr. J. B. Patrick, Mr. John Breazeale, Mr. J. C. Mitchell, and Miss Thelma Prassel; pupil population and school community — Mr. J. C. Treloar, Miss Mary Halford, Miss Fleta Whitaker, Mr. D. W. Lewis, Mr. Don R. Key; curriculum — Miss Mildred Herrin, Mr. William Moss, Miss Jim El Byrd, Mr. W. C. Loggans, Miss Lula Mae Fowler; pupil activities — Mr. T. T. Beemon, Miss Hannah Pitts, Mr. J. O. Beasley, Mrs. L. B. Davis, Mr. Grady Sheffield; library — Mrs. Gertrude Rowzee, Mr. George Bowling, Miss Ruth Boyd, Mr. James Rada, Miss Mary Morphis; guidance — Mr. L. C. DeVall, Mrs. W. M. McKenzie, Mr. W. O. Newman, Miss Gloria Marie Buzzelle, Mrs. Lamar Puryear; instruction —Mr. Harold Turnage, Miss Mary Sue McNair, Mr. C. A. Sievers, Miss Lurline Stewart, Mr. D. C. Ware; outcomes — Miss Gertrude Davis, Mr. J. R. Harris, Mr. J. H. Abercrombie, Mrs. Baker, Mrs. A. L. Denton; school staff — Mr. W. M. McKenzie, Mr. W. W. Ranson, Mr. C. M. Burleson, Mr. Joe Renfroe, Mr. O. B. Maxwell; school plant — Mr. K. L. Clark, Mr. T. S. Myers, Mrs. Kathleen Matthews; Mr. Travis Stewart, Mr. Leroy Summers; administration — Mr. A. L. Denton, Miss Lola I. Allen, Mr. Troy A. Ricks, and Mr. W. H. Gibbes.

Sale Of Yearbook Starts Thursday; More Coverage, Pictures Promised

The HJC annual, **The Eagle**, goes on sale here Thursday, according to an announcement from Sonny Cooper, business manager of the student yearbook.

The books will again sell for $4.00, and students are asked to subscribe as soon as possible, since the sooner the sales are completed the sooner the books can be returned from the publishers, Cooper said. If sales are completed in time, he added, the books will be on the campus a few weeks before school is out.

The staff has selected silver and maroon as cover-jacket colors, and the jackets themselves will be the hard finish type used last year.

Cooper promised that the annual will have more pictures this year than ever before, with all phases of campus life covered thoroughly.

"The staff has a number of new ideas for arrangements and descriptions," he said, "including a short word picture of college sophomores and high school seniors under each picture."

Even the advertisements will be brightened up, he declared, with interesting pictures of HJC students, while the sports section will be even better than before.

Art Class Shows Still-Life Paintings; To Begin Portraits

The creative art class, under the direction of Mrs. A. L. Denton has just finished an exhibition of some of their still-life paintings in landscape.

Those whose material was exhibited are: Nick Crews, Chattanooga; Jean Ferguson, Learned; Jeffry Brooks, Louisiana; Shelton Holliday, Raymond; Nick Revon, New Orleans; and Eleanor Whittemore, Raymond.

This class, which is limited to eight, is preparing to take up portrait painting and they plan to use students on the campus as models.

Chemistry Class To Give Program

Chemistry tricks and magic will be presented in assembly, Tuesday, November 8, by Prof. W. W. Ranson's chemistry class.

Taking part on the program will be Tipton Lewis, acting the part of Professor Vacuum; and Joe Keith, playing the part of a German scientist, Herr Tonik.

"The show isn't to be educational, but pust to provide a few laughs," Mr. Ranson said.

Honorary Initiates Denton

Mr. A. L. Denton, dean of men at Hinds Junior College, was initiated into the Order of the Red Red Rose, national honorary fraternity giving recognition for outstanding school men. He was initiated in ceremonies Tuesday night preceding last week's M. E. A. meeting.

VETERANS' DEBT TO BE DEDUCTED FROM INSURANCE

Veterans who owe the government money as the result of overpayments on subsistence allowance or other veterans benefits or defaults on loans guaranteed by the Veterans Administration may find all or part of their share of the forthcoming special dividend payment on National Service Life Insurance deducted to cover their debts, the Jackson office of the Veterans' Administration announces.

All of the individuals concerned are aware of their indebtedness and know that it is deductible from other payments to which they may

(Continued on Page 3)

THE HINDSONIAN
Published Weekly by Students of Hinds Junior College, Raymond, Mississippi.

Member
Associated Collegiate Press

EDITOR-IN-CHIEF .....June Boyd Crigger
MAKE-UP and VOCATIONAL EDITOR .....Mary Griffin Howard
FEATURE EDITORS .....Bettye Smallwood and Sue Love
NEWS EDITORS .....Gene Holt and Ray Wiley
SPORTS EDITOR .....Lewis Armistead
CIRCULATION MANAGERS .....Martha Mayo and Glenn Allen
REPORTERS .....Billy Champion, Lamar Nicholas, John Ed Tabor, Margaret Kingman, Tommy Grayson, and Theresa Cox

'Out of the Mouths of Babes'

Because the great thinkers of yesteryear seemed to be able to say the things we all feel in a way we would never be able to say them, we would do well to keep a few of their philosophies tucked away in our minds to be brought forth whenever we seek comfort, satisfaction, or inspiration.

Here are a few of our favorites which we have found particularly applicable. Perhaps you will find some among them to claim for your own.

"The days that make us happy make us wise." — John Masefield.

"Why, then the world's mine oyster." — Shakespeare.

"Better a little chiding than a great deal of heartbreak." — Shakespeare.

"Procrastination is the thief of time." — Edward Young.

"Genius is one per cent inspiration and 99 per cent perspiration." — Edison.

"You can never plan the future by the past." — Edmund Burke.

"Show me his friends and I the man shall know;
This wiser turn a larger wisdom lends;
Show me the books he loves and I shall know
The man far better than through mortal friends." — Silas Mitchell.

"No one can be perfectly free till all are free; no one can be perfectly moral till all are moral; no one can be perfectly happy till all are happy." — Herbert Spencer.

"Let bygones be bygones." — Christina Rossetti.

10 Students Join Vocational School To Study Trades

Ten new students have enrolled in the vocational department at Hinds Junior College, with five of them enrolling in the barbering class and three in machine shop.

Students and their fields include: Royce L. Hilton, Jackson, FM and television; Fred J. Koupt, Pontotoc, electrical wiring; R. L. Thornton, Crystal Springs; Edwin Tucker, Crystal Springs; and James Davis, Vicksburg, machine shop; H. J. Catt, Monticello; H. S. Powell, Brandon; R. C. Gibbons, Polkville; J. H. Newsome, Laurel; and Ralph Mattina, Biloxi, in barbering.

MILLER-ELY VOWS SAID AT LUCEDALE

Betty Jean Miller and Vanis Ely, students at Hinds Junior College, were married at Lucedale, September 2, it was announced Saturday by the mother of the bride.

BODY-FENDER CLASS OFFICERS NAMED

C. C. Davis, Jackson, has been elected president of the radio students in the Hinds Junior College Vocational Department. Other officers include: L. J. Watkins, Crystal Springs, vice-president; and Lloyd Looper, Crystal Springs, reporter.

New Volumes Add Varied Selections To College, County Libraries' Shelves

Shakespeare Is Leading Choice

Shakespeare, of all authors, led the interest in new books just added to the Hinds County Library, according to Mr. H. S. Smith, librarian, who reported that three new interpretations of the famous author have just come off the press and have been added to the library's collection this week.

They are:

Shakespeare by Ivor Brown, a interpretation based on evidence hidden in the plays and on accepted biographical data; **To Meet Will Shakespeare,** by Frank Ernest Hill, a narrative treatment of the poet's life, based on facts actually known and giving an interesting treatment of contemporary life; and **The Playmaker of Avon,** by Charles Norman, a dramatic life of Shakespeare, written especially for young people.

Other interesting books added in the past week include:

Talks to Youth, edited by Gordon C. Speer, a collection of short essays on the conduct of life for adolescents and older young people; **The Bright Design,** by Katherine B. Shippen, a history of men's discovery and use of electrical energy; **Lone Journey,** Jeanette Eaton, the life of Roger Williams, the defender of human liberties; **Science Subjects Made Easy,** Henry Thomas, a short, simply written guide to the ten basic sciences; **Good Jobs For Good Girls,** Harford Powell, "how to renounce wage slavery and make a good man work for you . . . or short cuts to the altar" is the subtitle. A witty treatment of sound vocational guidance for girls, it might also serve as a warning for boys; **U. S. West, the Saga of Wells Fargo,** Lucius Beebe and Charles Clegg, deals with the wild and woolly West as the famous express company helped to develop it. The book is excellently illustrated.

Books Feature Yells and Art

Thirty-three new books, ranging from **Social Treatment on Probation** to **Teen-Age Football,** have been acquired by the Hinds Junior College Library and are now ready for students and faculty, Mrs. Gertrude Rowzee, librarian, reports.

Fiction selections include: **Teen-Age Football,** Owen; **Wrong Hand,** Wyatt; **The Virginian,** Wister; **Tomorrow We Reap,** Street; **But the Morning Will Come,** Summers; **Tap Roots,** Street; **Death Be Not Proud,** Gunter; **The Golden Apples,** Walty; **The Asphalt Jungle,** Burnett; **Elephant Walk,** Standish; and **The Chain,** Wellman.

In the non-fiction category are:

Masters of the Modern Short Story, Havighurst; **Chemistry Show Book,** Davis; **Get in There and Paint,** McLean; **Cheer Leading,** Loken and Dypwick; **Folk Dancing in High School and College,** Fox; **Basketball and Football Yell Routines,** Roberts Publishing Co.; **New Basketball Yells,** Roberts Publishing Co.; **New Road Atlas,** Rand; **Father Flanagan of Boys Town and Delinquency,** Oursler; **Social Treatment on Probation,** Young; **The Art of Michaelangelo,** Powers; **Some Approaches to Adjustment in Painting,** Daniel; **Mississippi Blue Book; Technique of Practical Drawing,** Pilsworth; **World Atlas,** Rand; **Nationalization of Industries,** Mid-West Debate Bureau; **Complete Handbook on Nationalization,** Walch; **Perspective Made Easy,** Nerling; and **Essentials of Linoleum Block Printing,** Polk.

Home Ec Students Display Materials For Upholstering

An exhibit of textile materials and fabrics for slipcovers and furniture upholstering has been placed on display in the Home Economics Department at Hinds Junior College.

The exhibit was used in class work, but all students are invited to see the display during the 7th and 8th periods on Monday and Wednesdays of this coming week.

Mrs. F. C. Maxwell Dies In Brookhaven

Mrs F C. Maxwell, Brookhaven, mother of Mrs. William Moss and Mr. O. B. Maxwell, both of Hinds Junior College, died Thursday at her home near Brookhaven. Funeral services were held Friday at the Fair River Baptist Church and interment was in Fair River Cemetery. She is survived by her husband and seven children.

Spires Graduates With Barber Class

James O. Spires, McNeal, barbering student, was graduated Friday, October 28, after completing his training here at Hinds His name was omitted from a list of those graduating, published in the last issue of the paper.

Vocational Class Plans gift program For Needy

Vocational students of HJC are preparing a Christmas Gift program for underprivileged children, according to Mr. W. H. Gibbes, vocational co-ordinator, who is appealing for old toys or clothing.

The items will be repaired and touched up before being distributed, Mr. Gibbes said. Anyone wishing to donate old toys or clothing is asked to contact someone of the shop personnel or bring them by the shop, Mr. Gibbes said. He also invited anyone having time to spend in helping touch up the toys to notify one of the vocational teachers.

The various organizations of the community as well as those of the school are invited to take part in the program, especially in the distribution of the toys and clothing.

The Hinds athletic department has already volunteered its services, Mr. Gibbes said.

F. T. A. STUDIES SALARIES, LIFE OF EDUCATORS

A program dealing with teacher's salaries, ways of life, and qualifications was presented at the Friday meeting of the Future Teachers of America.

In the business session of the club, meetings were scheduled for the second and fourth Fridays of each month, and several members of the organization paid their dues to become affiliated with the National Education Association of the F. T. A.

The program part of the meeting was conducted by the physical education majors. Taking part were Kinnie Divine discussing "Shall I Become a Teacher?", Helen Howard, "What About Teachers' Salaries?", and Joan Hughes, "In What Field Shall I Teach?"

Following the program Dean M. F. Herring, sponsor, discussed with members the specific requirements of the elementary teacher.

VETERANS' DEBT

(Continued From Page 1)

be entitled, the agency added.

A number of veterans are now repaying indebtedness by having deductions from their monthly checks. When the overpayment is wiped out, as it may be by the dividend deductions, there will be no further monthly withholding.

3 Representatives From HJC Attend M. E. A. Meeting

President G. M. McLendon, Dean M. F. Herring, and Mr. Knox Broom represented Hinds at the Mississippi Educational Association Administrators' Conference in Jackson Wednesday and Thursday.

The junior college division voted to make an evaluative criteria study in all state junior colleges. The evaluation was primarily for secondary schools, but the junior colleges have adopted it.

Machinists Name Officers; Select Boone President

Red Boone, Puckett, has been elected president of the machine shop students of Hinds Junior College Vocational Department. Other officers include: J. M. Robinson, Columbia, vice-president; Billy Bunch, Yazoo City, secretary-treasurer; and Joe Spann, Raymond, reporter.

Religious Groups President Officers

Religious organizations of Hinds Junior College will present the chapel program tomorrow, according to the calendar committee's schedule.

Each club or organization will present its officers and explain its work and projects for the year.

Former Student Visits Wiring Shop

H. R. Broach, Carthage, a former vocational student, was a visitor in the electrical wiring shop Tuesday. Broach is planning on re-enrolling at Hinds.

HINDS JUNIOR SAYS:

"If you are good all your life, you go to a place of everlasting bliss. If you are bad, you go to a place of everlasting blister."

"You can lead a fool to talk, but you can't make him think."

'Albert the Owl' Changes Subjects; Goes From Barber School To Biology

By Lewis Armistead

Another wise bird has entered our institution, apparently in quest of higher learning.

To the more erudite he is known as "Strix Varia", but those who know him better call him "Albert the Owl."

Found near Carthage by the son of Mr. C. M. Burleson, barbering instructor at Hinds, Albert's first home was in the barbering department. Then, for reasons unknown, he was given to the biology department.

Albert's first HJC cuisine was hamburger meat. Although he weighs only one pound, he has been fasting. One theory holds that "Albert is sick." So far, his condition offers little basis for concrete diagnosis.

Exploding the old theory that owls sleep only during the day, this bird sleeps all the time. While sleeping he keeps his 57 inch wingspread completely at ease.

The eventual fate of Albert will probably see him eternally reposing on a shelf or in a jar filled wih stuffing.

News Reporting In One Easy Lesson For Curious, Elected, Or Interested

Have you ever felt a desire to see your writing in print? Or have you ever thought it might be fun to be a member of the "snoop and pry society" as journalists are popularly represented in comics and movies? Or were you simply elected to report that club news? For the benefit of those interested in the simpler phases of journalism, the **Hindsonian** is printing these helpful hints on "how to be a reporter in one easy lesson."

Since people are in a hurry, or even lazy, they seldom read more than the first three or four paragraphs of a story, unless they're looking for their own name. So, newspapers have developed a tendency to hit them with the story all at once. It's crammed into the first two or three sentences of the story, called the lead, which is intended to answer all essential questions in as little space as possible.

Despite the small boy's and teacher's ability to the contrary, the average reader is limited in his questioning ability. He seems unable to ask questions on a given event unless he says, "who, what, when, where, why, and how." The good reporter answers these in the lead.

These items are told in the order of their importance. Unless the date or place is important, they are placed last. For example, the reporter has wasted the reader's time and lost his interest if the story begins, "On Wednesday, September 22, at their regular meeting in the auditorium, etc."

After that first paragraph the story is developed in logical order, as opposed to chronological order used in narration or story telling. The important details dealing with the first paragraph are told in the second paragraph of the story, then the next most important details are in the next paragraph.

Theoretically the news story should pass both the "cut off test" and the "five word test" before being placed in the paper. The cut off test is this: If the story is cut off at any point, the material left in the upper portion will be more important than that in the cut off portion. The second test requires the reporter to read the first five words of his story to determine whether they will be interest-arousing.

All names used in a news story should be verified, and any person named in a story should be identified by position, class, title, age, hometown, or vocation. This identification should identify the person named to the greatest number of readers.

Paragraphs in news stories are no rules of grammar, but are purely arbitrary. They adhere to merely optical effects to keep the reader interested. In the small type used in newspapers, six to eight lines is considered the maximum length for a paragraph. use words sparingly. Instead of

Too, the reporter is required to saying that "both fenders on the left side were ripped off", he learns to write "the left fenders were ripped off."

Since it is the function of a newspaper to report facts, the reporter is forbidden except in by-line stories where he takes blame or credit, to express an opinion. The "delicious refreshments" might have been "delicious" only to the reporter and hostess. To give color the reporter employs verbs rather than adjectives and adverbs.

What is news? That question probably stops more reporters than any other. News, according to most authorities is "a report of a recent change in the status quo that affects man in his environment, or relations with his fellow man." That change may be actual or potential. In simpler terms, news may be defined as those events that a person might discuss with his roommates or neighbors. Its value is determined by the number of persons interested or affected by the change or potential change and the degree to which they are affected or interested.

On a school campus most news is a matter of routine. Some potential news items might include: New faculty members, new buildings, renovations or repairs, new equipment, visitors, illness, death, births, weddings, accidents, elections, trips or tours, new courses, parties or picnics, sche-

(Continued on Page 4)

Hinds Eagles Ready to Repel Invasion Of Goodman Bulldogs Tomorrow Night

Hoping to break their "14-13—no home victories" jinx, the Hinds Junior College Eagles are getting set for the invasion of the Holmes Junior College Bulldogs Thursday night at Raymond.

The game was set for Thursday to avoid conflicts with other games in and near Jackson this week end.

The Eagles have been hampered all season with 14-13 scores, with that extra point costing them three ball games. Too, they have not won a game for the home fans, and both coaches and team members are hoping to break the jinx.

Monday work sessions were devoted to contact work as the Eagles settled down to improve their passing attack and defense, hoping to find some means of stopping the Bulldogs two chief threats, Fullback Waters and Right Halfback Silverino. The Eagles kicking attack is also being worked on and could be a deciding factor in the game Thursday. Last week end Pratt Lutz averaged 40 yards on kicking, and Coaches DeVall and Renfroe are counting on his continuing this performance. Passes are also expected to be important in the Eagle offensive game, since in their last three games they have taken to the air.

The two teams are rather evenly matched on the basis of pre-game dope. The Eagles have defeated Poplarville, considered by most junior college coaches as the toughest team in the conference, while the Goodman squad has defeated the Perkinston Bulldogs, also ranked as one of the top teams in the conference.

The Hinds squad will probably be strengthened by the addition of Ainsworth, former Bryam high star, who enrolled at Hinds two weeks ago. Ainsworth has been learning plays for right halfback, and should be ready for the game Thursday night, Coach DeVall said.

Probable starting lineups: **Hinds** — Ends: Langston and Farris; tackles: Parker and Fulkerson; guards: B. Raymond and Roberts; center: Lowry; quarterback: Eckert; halfbacks: Blassingame, Hurt or Martin; and fullback: Hester.

Holmes — ends: Triplett and Lammey; tackles: Rainwater and Pace or Griffin; guards: Wallace and Nance or Horne; center: Owen or Pearson; quarterback: Branch or Spakowski; halfbacks: Campbell, Hay, or Pugh; and fullback: Vaughn or Pepper.

Ellisville Deals Eagles 27-7 Loss With Air Attack

The Jones County Junior College Bobcats, a team that has irregularly had its ups and down this season, went out for revenge and achieved a satisfying 27 to 7 verdict at the expense of the Hinds Eagles Friday at the Ellisville Stadium.

It was the seeming inability of the losers to rig up a defense against Bobcat aerials that caused the defeat.

The Eagle line displayed a bedrock barrier that was impenetrable to running thrusts. Standouts in this respect numbered Paul Grayson, Charles Parker, Jack Fulkerson, and Ted Roberts in addition to many others.

Ellisville drew first blood on a pass from Bill Pence to Charley Tarver. Tarver scored again on Walter White's aerial. Webb Farish ran back a punt 80 yards and went 35 on an end around for two more touchdowns.

Sidney Fulford booted three out of four points after touchdowns.

Opening out with their offensive might, the Eagles pounded relentlessly to the shadows of the enemy goalposts. Lonnie Briethaupt, All-Big-Eight back for Vicksburg last year, scored the six-pointer with a quarterback sneak. John Miller kicked the ball between the uprights for the conversion.

The Hinds band, the cheerleaders, and a scattering of supporters accompanied the team to the Jones County town.

NEWS REPORTING

(Continued From Page 3)

dules of coming events, new methods of instruction, chapel programs, class or club programs and projects, new honors for faculty, alumni, and students, oddities (believe-it-or-not items), new administrative policies, speakers from the campus or on the campus, and conventions here or attended by students or faculty.

In other words, if you have a news item, feel free to write it and turn it in to the **Hindsonian.** The paper can't print all the news on the campus, but it will do its best.

19 Tilts Scheduled For Cage Season; First Game Dec. 13

A tentative schedule for the 1949-50 basketball season has been released by the Hinds Junior College Athletic Department.

This year the Eagles and Eaglettes will play nineteen games, including ten home engagements.

The Mississippi Junior College Girl's Basketball Tournament is set for February 24 and 25 at Decatur. Although no site has been named the boy's tourney is scheduled for the third and fourth of March.

The schedule:

Dec.	13	Decatur (here)
	17	Wesson (here)
Jan.	6	Perkinston (here)
	7	Poplarville (here)
	20	Senatobia (there)
	21	Moorhead (there)
	24	Summit (here)
	27	Perkinston (there)
	28	Poplarville (there)
	31	Goodman (there)
Feb.	3	Senatobia (here)
	4	Wesson (there)
	6	Wizzards (here)
	7	Goodman (here)
	9	Ellisville (here)
	14	Summit (there)
	17	Clarke (here)
	18	Ellisville (there)
	21	Moorhead (here)

Did you know—

That a Clarksdale, Mississippi, resident is the only licensed woman judge of approved field trials for dogs in the United States.

That Mississippi was the first state in the South to establish an equalizing fund for schools.

That Memorial Day had its origin at Columbus, Mississippi.

That for two years the City of Jackson, Mississippi, has built an average of one new home each day, a development exceeding that of any city its size in the United States.

Raymond High Runs Over Utica 48-0; Linemen Open Way For Flashy Backs

The Raymond High Eagles unleashed their big offensive artillery to run and pass their way to a lopsided 48-0 shut out over Utica High last Friday on the Utica field.

A magnificent line slashed huge chunks in the loser's wall that enabled the high-geared backs to escape for substantial gains.

A 155 pound halfback, Paul Edwards, started the rout three plays after the opening kickoff, going 2 yards around right end. Mike Cortez plunged for the PAT.

Utica took the boot and was forced to punt with the Eagles taking over at midfield. A few moments later Jim Wood went 23 yards for the second tally. The try at conversion failed.

Whitey Boyd pounced on a fumble on the 40. Cortez ran to the 20. Edwards carried to the 10. Wood scored around left end. Cortez added the point.

A 33 yard off-tackle jaunt and a pass from Wood to Doug Herring gave them a 27-0 advantage at the half.

Wood passed ten yards to Herring who gathered in the oval on the Utica ten and was finally halted at the four. But this was the Eagles night as Cortez scored on the next play. Wood heaved to End Milton Brock for the point.

Edwards received a pitchout on the Raymond 28 and was off to the races. He galloped 72 yards to cross the double lines standing up. As usual Cortez made the point.

Even the reserves were in on the damage. Billy Turnage blasted over right guard for the final marker. Brock took a pass from Wood for the extra point.

Coaches Ricks and Wanucha substituted freely in an effort to hold the score down.

Hinds High Line May Determine Terry Encounter

With their 48-0 defeat of Utica bolstering their spirits, the Hinds Baby Eagles are preparing this week for their last home game when they meet the Terry Yellowjackets Friday night on the Hinds athletic field.

The Terry squad this past week-end spoiled St. Joseph's homecoming in Jackson by defeating the Jackson school's team, and are apparently upset minded for the Hinds game this week.

The Baby Eagles in four conference games in the 6th District, BB Schools, have lost only one game — that to Culkin Academy in Vicksburg. They have defeated Bentonia and Utica and tied the strong Jett squad.

Both the Eagles and Terry have lost to Clinton by similar scores, so the two teams are expected to be playing on even terms. In the game Friday night the Eagle line is expected to be a heavy factor in Raymond's favor, aided by the fast backfield.

Eaglettes To Meet Independent Team In Opening Tilt

The Hinds Junior College girls' basketball team will see their first action of the season when they meet the highly-publicized Jackson "Flying Fish" Tuesday at 7:00 p. m.

Rated as one of the better teams in the Jackson area, the "Fish" are an independent team.

Last year the Eaglettes captured state championship honors by winning 34 straight games in addition to sweeping the post-season tourney.

Two sure bets for starting berths with the local girls are Dot Harrison, forward, and Betsy Warren, guard.

Certain to see action will be Gill Ray who made all-state while playing for Calhoun City last year.

No admission will be charged.

Utica Students Present Program at Assembly

Utica High School presented a musical and dramatic program for the entertainment of Hinds Junior College students in assembly Tuesday. Appearing on the musical portion of the program were two pianists and a girls' trio. A skit, "I Can't Hear a Thing," was presented by dramatic students. The skit dealt with ill-advised efforts of a dormitory girl to play a practical joke on a faculty member and enrolling student.

Preceding the Utica program, Rex Loflin, ministerial student, gave a short sermon on "Road Signposts and Spiritual Signposts."

THE HINDSONIAN

HINDS JUNIOR COLLEGE | RAYMOND, MISSISSIPPI, Wednesday, November 9, 1949 | VOL. 16, NO. 7

Thirteen Attend B. S. U. Convention At Miss. College

Thirteen Hinds Junior College students attended the state B. S. U. convention, which met at Mississippi College, Clinton, on October 28-29, according to Miss Lurline Stewart, B. S. U. sponsor.

Those attending from Hinds were Thelma Letchworth, Minnie Ruth Newman, Berneice Lindsey, Rosie Lane Merchant, Flora Stewart, Lucy Mikell, Ashley Dobyns, Gloria Overby, Vivian Flowers, Naomi Smith, Bonnie Trevillian, Sonny Cooper, and Willie Meteer.

The theme of the convention was "Because Christ Loved", and several outstanding Baptist speakers delivered talks. They included: Dr. D. M. Nelson, Dr. Lawrence Lowrey, Dr. Howard Spell, Mrs. Charles Treadway, and Mrs. I. C. Rouse. Discussion centered around "Finding and Following God's Will" and "Courtship and Marriage, and the Home"

Saturday afternoon group conferences were held on the following topics: "Challenges and Responsibilities Facing College Students," "Hawaiian and California Missions", "What Baptists Believe", "Soul Winning", and "B. S. U. Methods."

GEORGE ESSLINGER

Tip Lewis Elected Farm Bureau King; Competes In Biloxi

John Tipton Lewis, Raymond senior at Hinds high school, has been elected Hinds County Farm Bureau King to compete with farm bureau candidates throughout the state for the state crown this week in Biloxi.

Tip was elected at the annual Harvest Supper held at the Hinds Junior College Cafeteria October 28.

Judging for the state competition will be on the basis of appearance and 4-H club records of achievements.

H. J. C. National Guard Unit Celebrates 1st Birthday With Nearly 100 Enrolled

Beginning with only 10 men, the National Guard Unit at Hinds Junior College recently celebrated its first birthday with an enrollment of nearly 100 men, according to Sgt. Hill Henry. The unit was organized October 4, and was federally recognized October 27, at which time it had two officers and 12 enlisted men.

The unit, which is the clearing company for the 106 Medical Battalion of the 31st Division, now has complete equipment for operating a field hospital and consists of 10 officers and 80 enlisted men. Members of the unit include:

Officers — David E. Davidson, Jackson; Warren M. Kirk, Meridian; Charles E. Estess, Jackson; James H. Swartzfager, Jr., Laurel; Edwin B. Werkheiser, Jackson; George T. Carmichael, Jackson; Hugh B. Montgomery, Jackson; William W. Pearson, West Point; Joseph G. Campbell, Terry; Guy C. Lancaster, Jr., Jackson.

Enlisted men—Harry C. Strong, Jackson; Joseph J. Finks, Raymond; Robert D. Heinemann, Jackson; James L. H. Henry, Oak Ridge, Tennessee; Albert S. Johnson, Jackson; James C. Langley, Jackson; Gordon M. Lavinghouse, Jackson; Lee F. Swilley, Jackson; Herald W. Teeters, Jr., Jackson; Keith A. Windham, Jackson; William R. Barnett, Jackson; Truett S. Beasley, Opp, Alabama; Clarence G. Campbell, Terry; Lorie Cook, Yazoo City.

Walter G. Gearhart, Jr., Bolton; Orien B. Groves, Jackson; William H. Hamilton, Jr., Vicksburg; Ernest W. Hester, Amory; Calvin E. Palmer, Jackson; Lamar F. Peyton, Bentonia; William I. Smith, Corinth; George R. Talbot, Jackson.

Wendell H. Trest, Louisville; Raymond G. Wiley, Oak Ridge, Tennessee; James R. Ainsworth, Brandon; Ray E. Carnes, Oak Ridge, Tennessee; Kara P. Cockrell, D'Lo; Billy F. Drake, Jackson; John E. Gates, Jr., Puckett; Glen D. Jones, Mary Helen, Ky.; Keith M. Lassetter, Harpersville;

(Continued on Page 2)

Dog Sled Driver Will Relate Stories Here Nov. 17 of Arctic Rescue Work

Have you heard the thrilling story of how U. S. army fliers downed during World War II in the snowy wastes of the Arctic were rescued by hardy dog sled drivers?

And did you know these same drivers and their Huskies evacuated doughboys wounded in the Battle of the Bulge?

These exciting adventures and others from the forest wilderness along the United States-Canadian boundry will be related in chapel here November 17 at 9:25 a. m. by the man who experienced them, George Esslinger of Lake Kabetogama, Minn.

They saw 35 months of war service in Labrador, Newfoundland, Greenland and Bafflin Land and later in France. They braved bitter Arctic weather to save downed military airmen flying the North Atlantic Air Transport Command route. When the Battle of the Bulge developed, the dogs and drivers were rushed by air from the Arctic to France to transport wounded soldiers over snow-covered battlefields to safety.

Esslinger and his famous Malamute Husky dogs will present a thrill-packed session of true stories on their personal experiences while serving with the United States Air Force Search and Rescue Squadron.

At Lake Kabetogama, situated in the heart of a rugged land of pine trees and deep lakes, Esslinger and his Huskies are in great demand during the annual winter deer hunting season. They transport supplies over ice and snow to isolated hunting camps and haul out game. Esslinger breeds and trains his own dogs. He makes his sleds himself from native hardwoods — even down to the rawhide lashings which he cuts from the hide of deer he kills. He is a veteran guide and woodsman and an astute conservationist, as well as a recognized authority on Malamute Huskies.

Miss Davis Attends Meeting of Deans At Clinton College

Guidance and personnel problems in high school and college highlighted the meeting of the Mississippi Association of Deans of Women at Mississippi College which Miss Gertrude Davis, dean of women at Hinds, attended.

The meeting was attended by deans from M. S. C. W., Belhaven Millsaps, Mississippi Southern, Mississippi College, Delta State, East Central Junior College, Sunflower Junior College, Clarke Memorial Junior College, Wood Junior College, Holmes Junior College, Gulf Park Junior College, Southwest Junior College, and Hinds.

Delegates were guests at a seated tea in the home of Dr. D. M. Nelson, Friday afternoon. That night they attended a banquet at which Dr. Guy Mitchell delivered the principal address. Saturday morning they were guests for breakfast in the college home economics department.

At the meeting the group was addressed by Miss Eleanor Zeis, state director of guidance.

Miss Davis gave the group a report from the national convention.

GMC to Present Progress Program In Assembly Dec. 5

"Previews of Progress," a dramatic and educational program, presented by the General Motors Corporation will be featured in the Hinds Auditorium on Monday, December 5, at 10 a. m., according to Dean M. F. Herring.

Members of the stage show will demonstrate jet propulsion, the making of synthetic butyl rubber, progress in lighting, lighting from the first Edison lamp to the mercury vapor lamp, the development of sound recording, induction heating, and tell the up-to-the minute story of the atomic bomb.

Last year, over a million students saw this presentation.

Patrick Organizes Debating Squads

Organization of the high school debating club began this week with Mr. J. B. Patrick, social sciences teacher, as sponsor.

The question for debate this year will be, "Resolved: That the president of the United States should be elected by the direct vote of the people."

Try-outs for both boys and girls are being conducted and selection of team members will be announced soon, Mr. Patrick said.

THE HINDSONIAN
Published Weekly by Students of Hinds Junior College, Raymond, Mississippi.

Member
Associated Collegiate Press

EDITOR-IN-CHIEF .....June Boyd Crigger
MAKE-UP and VOCATIONAL EDITOR .....Mary Griffin Howard
FEATURE EDITORS .....Bettye Smallwood and Sue Love
NEWS EDITORS .....Gene Holt and Ray Wiley
SPORTS EDITOR .....Lewis Armistead
CIRCULATION MANAGERS .....Martha Mayo and Glenn Allen
REPORTERS .....Billy Champion, Lamar Nicholas, John Ed Tabor, Margaret Kingman, Tommy Grayson, and Theresa Cox

An Opportunity Here

A great man once said, "You can never plan the future by the past." It is on the things you do today and the next day, and the day after that, that your future will rest. That is the reason it is so important to take advantage of every opportunity that may come your way.

For example, let us consider that opportunity which each of us has, but that few of us really take advantage of — the opportunity for an education. Of course, most of us express the desire to finish college so that we will have the proper foundation for entering the battle of life; but few of us want to apply ourselves to get this foundation. We are content to sit idly by while time and chance runs away from us. We "haven't the time" to study because there are too many other things that are so much more interesting than a textbook.

Or else we play football, basketball, or take part in other extra curricular activities which require a great deal of time and effort that, otherwise, could be spent in preparing ourselves for the business world. Understand, there is nothing wrong with taking part in extra curricular activities. In fact, these activities play a very important part in fitting us for the future; but they do not, as many of us seem to think, fill the place of an applicable knowledge of those subjects found in the more practical though perhaps more drab phase of education.

Take part in as many of the activities as you wish, but keep in mind that it is going to require a great deal more than a few laurels gathered here and there in high school and college for you to hold your own in the world which you will be entering before you realize it.

(Continued From Page 1)

NATIONAL GUARD UNIT

Otto B. Maxwell, Raymond.

Shannon L. Parks, Bolton; William A. Peyton, Yazoo City; Willis L. Selby, Phoenix; Clifton F. Sessions, Bolton; James D. Sparkman, Jr., Cooksville; Kelly G. Wiles, Kosciusko; Julian R. Barksdale, Sand Hill; Konald F. Brown, Jacksonville, Fla.; William B. Burns, Sharon; Joe D. Colvin, Jackson; Riley E. Fairchilds, Ludlow; Joe C. Franklin, Bolton; Bobby J. Garraway, Bassfield; DeWitt Goolsby, Jackson; John L. Harper, Flora; Lee I. Harrell, Raymond; Samuel L. Lee, Jackson; Paul K. Rhinewalt, Jackson; James R. Robertson, Columbia; Tommy F. Rogers, Jackson; Charles W. Smith, Brookhaven; John F. Tate, Le Rue, Ohio; Allen M. Bridgers, Terry.

George L. Bryant, McNair; Woody L. Cox, Jackson; Ovis E. Fairley, Leaf; Robert B. Faucette, Carthage; Alton T. Greeson, Sharps, Fla.; Carl W. Hensley, Oliver Springs, Tenn.; William A. Humphries, Ashville, Ala.; Frank R. Ivy, West Point; Alan Jones, Jackson; Charlie D. Jones, Three Points, Ky.; William T. Lee, Shivers; John B. Merritt, Whiteville, N. C.

Olaf D. Mitchell, Jackson; Thomas L. Packer, Terry; William J. Phipps, Jackson; Robert T. Smallwood, New Albany; Jimmy L. Smith, Jackson; Jim D. Usry, Lake; Emerson G. Whithead, Terry; Hubert D. Mims, Raymond; Richard Ainsworth, Brandon; Charles M. Christian, Jackson; David B. Eddy, Jackson; Jack L. Engleman, Petersburg, Indiana; William T. Temple, Canton.

Raymond Has Romantic Past; Burr, Lafyette, Visited Here

EDITOR'S NOTE: The following facts were compiled during the summer by Mrs. L. B. Davis, music director. We are publishing them for students who have not seen the summer publication.

Just what do you know about the Town of Raymond?

Well don't go away because these facts will come as a surprise to many of you.

Of course, it's only a small town. Only six-hundred people live here. But the sages of old say that people are a most interesting study.

Get a load of the facilities that Raymond offers to students of Hinds Junior College: seven grocery stores, two merchandise and two variety stores, four restaurants, two drug stores, one picture show, a bank, a post office, and a radio shop.

Why you can even have your dog shampooed or your cotton ginned.

For those whose interests are inclined toward the cultural side, there are five churches, a social hall on the high school campus, one high school and grammar school with an enrollment of 250 and a famous court house.

The city officials are Mr. Chas. Long, mayor; and Aldermen Hugh Brent, D. A. McMurchy, V. L. Scott, Lamar Puryear, and W. D. Bridgers.

When Hinds County was first surveyed, only sixteen years after the War of 1812, some of the men who did the job bore the same names as Raymond's leading citizens of the present time.

Strange as it may seem when you read the chronicles of the past, you feel as though you were reading about something in the year 1949.

Names that may be found in the history and in the local telephone directory are Peyton, Fairchild, Lamar, Gibbes, Epperson, Spann, and many others.

Mystery and romance abound in Raymond.

There is the mystery of Seven Springs, or Mississippi Springs. During the Civil War, the Battle of Raymond was fought on this spot. Seven springs flow into the same lake and each is a different mineral water.

Some of the churches have quite a history. Used as a hospital during the War Between the States, the Episcopal Church still contains floor boards stained by the blood of wounded soldiers. According to some authorities the Catholic Church and Courthouse both were used as hospitals.

Steeped in history is "Waverly", the original home of the Peytons. Over a hundred years old, it is an exact duplicate of the Peyton mansion in Virginia. Fairchild's sawmill, the first in Raymond, supplied the lumber for its construction. General Grant made it his headquarters during the Seige of Raymond.

Famous persons, who have figured in the making of our country, have trodden the streets in the village. The Marquis de Lafayette, Thomas Jefferson, Andrew Jackson, Sam Houston, and many others visited in this community.

Oh yes, the villian also took advantage of the hospitality. Aaron Burr was a visitor. Frank and Jesse James, at that time members of the Murrell gang, robbed and plundered in this area.

Let this perambulated lore suffice at present. Soon you'll be hearing more of the tradition-shrouded past of the town of Raymond.

Burleson Is Host To Union Officials At Barber School

Mr. Jerry Hanks, Indianapolis, second vice-president of the International Barber's Union, and Mr. Willie L. Hines, Hattiesburg, president of the State Federation of Labor, were among visitors to the Hinds Junior College Barbering School Sunday, according to Mr. C. M. Burleson, barbering instructor.

Others visiting Mr. Burleson included: L. H. Sessions, R. E. Brooks, R. M. McBride, Leroy James, B. L. Bishop, and C. H. Waters, all of Hattiesburg.

The group were guests of the Burlesons for lunch and inspected the school. That afternoon they attended a meeting of the State Barbers' Association at the Walthall hotel in Jackson.

WORKMEN COMPLETE ROOFING PROJECT

Re-roofing of Main Girls' Dormitory and the boiler house has been completed and workmen are now reworking the interior and remodeling the kitchen of the Herrin home, according to Mr. E. G. Bray.

Clubs to Present Program Thursday

Clubs and organizations will present the chapel program Thursday, November 10, with each group presenting its officers and sponsors and telling its purpose and objective.

The Liberty Grove School program scheduled for November 10 has been cancelled and a community sing scheduled for November 14.

MSCW Recruiter Is Hinds Visitor; Honored With Tea

Miss Alice Hamer, alumnae secretary of M. S. C. W., visited Hinds Junior College November 3 to contact students interested in attending the state college for women.

Several slides showing activities of the campus were shown to interested girls.

That afternoon Miss Ruth Boyd and Mrs. M. F. Herring gave an informal tea in honor of Miss Hamer, inviting as guests faculty members who are alumnae of M. S. C. W.

These included: Miss Jim El Byrd, Mrs. Kenneth Clark, Mrs. Walter Gibbes, Miss Mary Halford, Mrs. W. M. McKenzie, Miss Mary Morphis, Mrs. Gertrude Rowzee, and Miss Lurline Stewart. Other guests were Mrs. Eva Askew and Mrs. G. M. McLendon.

RADIO CLASS BEGINS DESIGN PRODUCTION ON NEW EQUIPMENT

The radio class has begun a series of experimental operations toward design and production of radio equipment.

Among the present developments are a design for winding of radio frequency transformers, oscillator transformers ,and intermediate frequency transformers for AM and FM receivers; design and production of power transformer and audio transformer for sound equipment; and a design to complete circuits for AM and FM receivers.

Peter T. Pegler Enrolls In HJC Barbering School

Peter T. Pegler, Morton, has enrolled in barbering, according to Mr. C. M. Burleson, barbering instructor.

Hinds Class Asked To Attend Meeting Of Latin Students

The high school Latin class has been invited to take part in the state Latin students' convention, according to Mrs. Nellie Puryear, Latin teacher at Hinds.

The convention will be held in Jackson on December 3, Mrs. Puryear said.

Tucker Is Named Captain Of Band; Sergeants Listed

George Tucker, Jackson, has been elected band captain by the band nominating committee, according to Mr. Don R. Key, band director.

Other officers include: Bruce Eddy, John Ed Tabor, Jimmie Cleveland, Oliver Shearer, Richard Gaskin, Carolyn Gresham, and Coleen Mann, band sergeants.

This Collegiate World

By ACP

Syracuse, New York — (ACP) — "Now, Mom, you'd better get your homework done — you don't want to flunk out, do you?" is the query of 19 year old Peggy Allison, a Syracuse University junior, to her mother, Mrs. Edna Allison. Mrs. Allison who is registered as a freshman, takes English, citizenship and geology, is a free lance legal secretary in the afternoon and then hurries home to cook dinner and take care of her busy household in the evening.

Evanston, Ill. — (ACP) — A modern Columbus at Northwestern finds Lake Michigan a bit rough for commuting. When Robert Heiss pulls up anchor he sets off, not in quest of new worlds, but to attend classes. Anchoring his 45 foot "Rubaiyat" he rows to shore. After being flipped into Lake Michigan by the dinghy 3 times in one morning recently he decided there are easier ways to go to accounting class.

San Francisco, Calif. — (ACP) — An answer to student worries is being advanced by Alpha Phi Gamma, journalistic fraternity, San Francisco State College, as they sponsor flunk insurance. All students on the campus are eligible, even the "Brains." The higher a student's scholarship, the lower the risk and premium. For example, an average student pays fifty cents for coverage on a particular course. If he flunks, he gets a dollar instead of a mere dressing down by the dean. Under the plan, dividends — if and when they come in — will go for a high school journalism scholarship.

"The Indian" of Newberry College, South Carolina reports, "'Pop' Ruff, over at the canteen, meets all kinds of characters. One day last week he watched astounded while a student put eight spoonsfull of sugar in a cup of coffee and proceeded to drink it without stirring it first.

'Why don't you stir it,' suggested 'Pop.'

'The student regarded him coldly and said, 'Who likes it sweet?'"

After almost an hour of straight facts in her first geology class, a new frosh coed blandly asked the prof, "You don't mean that we have to MEMORIZE all these names and things . . . ?"

The prof. weary after so many questions of the same nature, year after year, replied brusquely, "Do you know of any class where you DON'T have to memorize?"

A huge character, slouched in his first row seat, answered boredly, "Physical education." — Syracuse Daily Orange.

CLUB NEWS

IRC Chooses Project

The International Relations Club has chosen for its first project of the year the sending of bundles to needy persons in Europe, Asia, and the United States.

The bundles will contain clothing, shoes, toilet articles, and sewing materials. They will be mailed immediately after Thanksgiving.

Y-Teens Plan Contest

An intra-club competition has been planned by the Y-Teens executive meeting with the club divided into "Blues" and "Whites", with points to be given for programs and attendance. The winning group will be guests of the losers at a picture show party in Jackson at the end of the six-week contest.

The group met at the home of Mrs. W. M. McKenzie. After business session, Mrs. McKenzie served refreshments.

Owens Elected Song Leader

Norma Joyce Owens has been elected "song leader" of the Y-Teens at Hinds Junior College. At their meeting last Wednesday Rose Parsons, vice-president, was in charge of the program. The Scriptures were read by Wanda Dale Whitten and Norma Owens. Mary Ann Lowry read a poem and Juanita Holliday led the closing prayer.

All high school girls on the campus are eligible to join the organization, Mrs. W. M. McKenzie, sponsor, said.

Three To Attend FFA Rally

Talmadge McNair, H. C. Carrol, and Bobby Turnage, members of the Raymond chapter of the F. F. A. will attend a state wide corn-rally day in Jackson on November 15, where they will receive recognition from the governor for their outstanding work in the production of corn. They have produced more than 75 bushels of corn per acre this year, according to Mr. J. C. Treloar, sponsor of the F. F. A.

4-H'ers to Attend Roundup

Four members of the Raymond 4-H Club will attend the annual 4-H Club Roundup, to be held in Jackson on November 17-18, according to Anna Jo Brown, reporter for the group. The Roundup is sponsored each year by the Retail Merchants division of the Jackson Chamber of Commerce.

Those who will represent Hinds at the meet are Lois McElvoy, Bolton; Anna Jo Brown, Bolton; Sue Newman, Learned; and Daisy Donaldson, Bolton.

Lewis, Ferguson Earn Trip

Robert Ferguson and John Tipton Lewis, state winners with their 4-H Club demonstration of poultry parasite control, have been asked to stage their demonstration for the state's county agents, meeting this week in Biloxi.

The two Hinds High students will be given a two-day stay at the Buena Vista Hotel in Biloxi with all expenses paid while attending the meeting.

Loftin Leads Worship

The necessity of learning to make the right decisions for ourselves was the point stressed by Reverend Rex L. Loftin, Hinds Junior College student, in a talk made to the Wesley Foundation Sunday evening, according to Helen Yates, reporter for the group.

Hymns were sung at the opening of the meeting. Lewis Armistead concluded the program with an appropriate poem, "Modern Beatitudes."

FFA Receives Hereford Bull

A registered Hereford bull has been presented to the Raymond chapter of the F. F. A. by the Sears and Roebuck Foundation. The bull is one of fifty given to F. F. A. chapters in Mississippi by this foundation, according to Mr. J. C. Treloar, F. F. A. sponsor.

The bull, which came from Mill Iran Ranch in Texas and is of some of the best stock in the United States, is being cared for at present by Alden McNair, high school senior.

Tenth Grade To Have Party

The Tenth Grade and its sponsors, Mr. W. M. McKenzie and Mr. William Moss, have completed plans for a hayride and weiner roast Thursday night. The group will leave at 7 p. m. for the hayride in the school farm trailer. The weiner roast will be staged at a small lake near Raymond.

Raymond High Meets Morton Thursday To Determine Championship Contender

By Lewis Armistead

Hopes of playing Culkin Academy for the district championship crown will ride along with the Raymond High Baby Eagles when they travel to Morton Thursday night, since Morton and Raymond are apparently tied for second place in the Sixth District BB schools, Coach Troy A. Ricks reports. The game is set for 7:30 p. m.

The winner of this contest will play undefeated and untied Culkin for the right to represent the district in the Mississippi High School Association's Class BB playoffs. The previously scheduled tilt against Redwood has been cancelled.

The record for the local team members now stands as one tie, one defeat, and three victories in conference play. The squad opened its season by tying Jett 6-6, then followed with a 36-6 victory over Bentonia. After losing to non-conference Clinton, the squad bowed to the deceptive Culkin clan, 27-13. Utica and Terry, though, were trampled by 38-0 and 19-7 margins, respectively.

The squad's record is the best in recent years. Team play, rather than individual performers, has decided the issue in every victory. A power-laden backfield and a slashing forewall working in a smoothly co-ordinated manner is perhaps the dominant reason for the team's success thus far.

In the line four consistent flankmen are at the terminal posts in the persons of Doug Herring, Milton Brock, Dick Tomlinson, and Richard Smith.

Manning the tackle slots are James Ray, Ira Newman, Billy Liles, Whitey Boyd, and Charles Hughes. Highlighting guard play are a pair of two-hundred pounders, Henry Smith and Billy Holloway, along with Bud Millican and Roy Arnold.

Pivot performers are Alden "Sonny" McNair and Robert "Sonny" Ferguson.

Paul Edwards, Ronald Walsh, Mike Cortez, and Jim Wood form the starting backfield. Billy Walker and Bobby Turnage have proved themselves capable reserves. Jack Hickingbottom has also been a stand-out player, but has been handicapped with an arm injury.

HINDS HI TRIUMPHS FOR THIRD BB WIN IN SIXTH DISTRICT

Though the sailing became rough at times, the Raymond High Eagles coasted over a stubborn team of Terry High Yellowjackets to achieve a 19 to 7 victory Friday night on the Raymond field.

It was their third triumph as compared with one loss and one tie in Class BB play in the Sixth District.

The Eagles needed only six plays to score after they obtained possession of the ball early in the opening stanza. Williams punted to the Raymond 30. Paul Edwards made six and Mike Cortez picked up three over guard. Ronald Walsh ran for a first down on the Terry 37. Jim Wood passed to Doug Herring who lateralled to Edwards on a play that carried 24 yards.

Edwards drove for six and Cortez went over. Wood's pass for the extra point fell incomplete.

Herring recovered a Terry fumble on the 49 to set up Raymond's next tally. Five plays carried to the Yellowjacket 11. Wood kept the ball on a fake handoff and ran around end for the score. Cortez plunged over right guard for the point.

Taking the kickoff at the start of the second half, Raymond launched an eighty-five yard drive that ended with H. C. Carroll going over from the goal line on a quarterback sneak. A pass for the point was no good.

Calvin Patrick, Yellowjacket guard, pounced on a Raymond fumble on Terry's 16. Using nineteen plays, they ran and passed their way to the Eagle one yard line. Fullback Ralph Harrison scored on a straight buck over center.

A drop kick from ten yards out by Raymond Shelton traveled through the uprights for the conversion.

In the statistics column the game was not as one-sided as indicated by the score. Raymond made 15 first downs to Terry's 13. The Eagles were penalized twice for 30 yards as compared with one penalty of 15 yards for Terry. In total offense from scrimmage Raymond led, 310 yards to 191 yards.

Coaches Ricks and Wanucha substituted freely during the game.

Hinds Cagers Win Two Practice Tilts

Basketball jumped into the limelight at Hinds Junior College last night when the Eagles and Eaglettes engaged in practice tilts with independent teams.

The Eaglettes scored 54 points while holding the Flying Fish to 25 markers. Lida Nell Vaughn, formerly of Hinds, played forward for the Fish. Coach Walter Gibbes substituted various combinations with excellent results.

Coach A. L. Denton's quintet was equally as impressive in tallying 68 points while holding the Capitol Ice Company to 38 points.

These games were not regulation contests and were only warm-ups for future games. All teams were able to substitute at any time during the game.

Hinds to Compete In Lifting Match At State College

Hinds Junior College weightlifters will compete with State College lifters at Mississippi State, Friday evening at 7:30 p. m., according to Bill Shirley, who is coaching the Hinds squad.

Those entering the various competitions from Hinds include Fred Tann, Clinton, 132 pound class; Jack Crigger, Oak Ridge, Tenn., 148 pound; Billy Shirley, Union Springs, Ala., 165 pounds; Bobby Haywood, Forest Hill, 181 pound; and David Ashburn, Jackson, heavyweight.

Billy Shirley and Fred Tann were first place winners in their class last year in the AAU competitions. Other winners from Hinds last year included Bill Taylor, now at State, and Tony Manguno, now at Millsaps. Taylor will represent State in the match Friday.

Eagles to Play Decatur; 20 Cage Games Scheduled

The Hinds Junior College basketball teams will play Decatur at Decatur on February 24. The date was omitted from the game schedule in last week's issue. This brings the Eagles and Eaglettes' total games of the season to 20, ten of which are home games.

Eagles to Tackle Bears at Summit; Hard Game Likely

Although it has no bearing on the Mississippi Junior College title race, the game which pits the Hinds Eagles against Southwest of Summit in Summit this weekend may develop into a high scoring affair by the time the closing whistle blows.

The Southwesterners are a rugged crew that has knocked off some of the top scorers in the conference as they did Decatur by a 6-0 score.

The Bears are coached by the dean of junior college football, Coach Hook Stone, who has been noted for putting out a scrappy ball club year after year.

Success for the Eagles depends to a great extent on their ability to throw up a defense that will stop the Summit aerials. Jones and Goodman has passed to victory over the Eagles.

Hinds' running attack leaves little to be desired. In Elmo Blasingame, Wallace Hester, Bill Humphries, and Bill Martin, the Eagles have four of the most offensive-minded runners in the league. Reserves Gene Harshbarger and Richard Ainsworth are also expected to see ball-carrying duty.

The Eagle line, too, has been an outstanding factor in games this year with several of its members being considered as contenders for all-state honors.

Bulldogs Come From Behind to Down Eagles 21-14 in See-Saw Battle Here

The Holmes Junior College Bulldogs came through with a fourth period touchdown for a 21 to 14 margin that dealt the Hinds Eagles their fifth setback last Thursday night on the Hinds field.

It was a highly offensive affair. Hinds outgained Goodman in total offense 527 yards to 253 yards. The Eagles rolled up 18 first downs to Goodman's 9. However, the game was clean in spite of it's hard-fought nature. The Bulldogs received one penalty for five yards while Hinds received seven for 35 yards, most of them for offsides.

Individual rushing averages for certain backs were amazing. Bill Martin led the field. On eight tries he gained 116 yards for a 14.25 average. Wallace Hester carried 14 times and netted 187 for 13.3. Elmo Blasingame averaged 8.4 on 15 tries for 126.

Laurin Pepper was outstanding on the Holmes side of the ledger. Pepper carried 16 times for 136 yards and an 8.5 average.

Paul Grayson stood out at defensive guard in the Eagle line.

Hinds scored first in the middle of the second quarter when Blasingame went around right end from ten yards out. John Miller converted.

Taking a screen pass from quarterback Paul Spakowski, Pepper ran 32 yards to score. Spakowski converted to knot the count at 7-7.

Blasingame returned the kickoff to the Hinds 32. Hester broke away at this point and ran 68 yards into the end zone. Miller kicked the point.

Hinds led 14 to 7 at halftime.

Three minutes after the beginning of the second half Spakowski passed to Campbell for a first down on the Eagle 12. Campbell scored and Spakowski's kick was good.

Holmes added the winning touchdown when Pepper ran past the line of scrimmage, reversed his field and ran 44 yards for the score. Spakowski converted.

Two costly fumbles put a crimp in the Eagles chances. Once, they fumbled on the 11 yard line, and then on the two in the last minute of the game.

THE HINDSONIAN

HINDS JUNIOR COLLEGE | RAYMOND, MISSISSIPPI, Wednesday, November 16, 1949 | VOL. 16, NO. 8

Hinds to be Host To Music Festival; Plans Being Made

A Music Festival will be held here soon with Hinds Junior College as host to initiate and sponsor the event, according to President G. M. McLendon.

A committee composed of President W. B. Horton, Sunflower Junior College; Mrs. J. M. Ewing, Co-Lin; Mrs. L. B. Davis, Hinds Junior College; Miss Annie Laurie Roberts, Jones Junior College; and Miss Carrie Lee Madden of East Central Junior College has been authorized to work out the details for this occasion. Mr. G. M. McLendon is chairman of this committee.

"The festival will not be compulsory as no judging will be done. It was felt by the junior colleges that bringing the best musical talent from each junior college and combining all into one program would serve as an inspiration to all."

The committee will set the date and designate for each college the part and numbers it will have on the program.

21 Students Join National Teachers Student Group

Twenty-one students, members of the Hinds Junior College chapter of Future Teachers of America, have become affiliated with the national Future Teachers of America, according to Dean M. F. Herring, sponsor.

Members and the teaching profession they plan to follow include:

Naomi Smith, elementary; Betty Ann Kea, commercial; Rosie Layne Merchant, mathematics; Mary Turnage, social sciences; Vivian Flowers, elementary; Ann Abel, elementary; Mary Jean Abel, elementary; Clinton Vinson, social science; Bonnie Jones, mathematics; Mable Johnson, physical education.

Kinnie Divine, physical education; Margie Weir, elementary; Sarah Smith, elementary; Margaret Bowles, elementary; Dot Brannon, elementary; Mary Broom, elementary; Florene Abernathy, elementary; Helen Howard, physical education; Jo Nell Kirk, elementary; and Janis Bowen, elementary.

Holidays Will Begin November 23; No Tests To Be Given Early

Thanksgiving holidays at Hinds Junior College will begin at the close of the third period classes Wednesday, November 23, and continue through until 8 p. m. Sunday, November 26.

No tests will be given in advance so that students may leave early, and a grade of "0" will be assigned to those missing tests for any reason other than serious illness.

1949-50 EAGLES TO BE ON CAMPUS BY END OF SCHOOL

"The 1949-50 Eagle shall be on the campus before school is out," Sonny Cooper, business manager, promises, urging students to bring their subscription fee of $4 on their return after the Christmas holidays.

All annuals must be ordered before Christmas, Cooper said, reporting a sales goal of 300 annuals for the year.

Band Hall Finished, Mr. Key Announces; Heating Regulated

The new band hall, located on the west side of the vocational shop, has been completed, according to Mr. Don R. Key, band director.

The building houses an instrument room with music racks and shelves for instruments, a small auditorium, and Mr. Key's office.

"The temperature of the building is thermostatically controlled — an item of especial interest to band students," said Mr. Key.

Tickets Now Available For Students Faculty To Hear Opera Carmen

The opera "Carmen" will be presented in the Bailey Junior High School auditorium, Jackson, on Monday night, November 20.

Any students or faculty members who want tickets may see Mrs. L. B. Davis before Monday night and give her the student ticket fee of $1.00.

A bus will leave at 6:30.

Six-Weeks Test Schedule Announced; Exams Begin Monday, Third Period

A new six-week tests schedule and dates of Thanksgiving holidays have been announced by the registrar's office this week.

The test schedule follows a different procedure because of the short Thanksgiving week and the final football game of the season scheduled Tuesday night, when the Eagles meet Scooba.

No make-up tests will be given so that students may leave early, and if tests are missed for reasons other than serious illness students will be given a grade of "0" on the test.

The college schedule will be as follows:

Regular classes will meet Monday, November 21, through the first three periods. Beginning at 11:55, fourth period Monday-Wednesday-Friday classes will have their test at the fourth period. Fifth period Monday-Wednesday-Friday classes will hold their tests during the fifth period Monday. Sixth period Tuesday-Thursday classes will have their tests during the sixth period Monday. Seventh period Tuesday-Thursday classes will meet their tests Monday during the seventh period.

Third period Monday-Wednesday-Friday classes will meet their test at the first period on Tuesday. Second period Monday-Wednesday-Friday classes will have their tests the second period on Tuesday. Third period Tuesday-Thursday classes will have their tests the third period Tuesday; Fourth and fifth period Tuesday-Thursday classes will have their tests the fourth and fifth, respectively, on Tuesday.

Sixth and seventh period Monday-Wednesday-Friday classes will have their tests during the sixth and seventh periods on Tuesday.

Wednesday at the first period, the first period Monday-Wednesday-Friday classes will have their tests. First period Tuesday-Thursday classes will hold tests the second period Wednesday; and second period Tuesday - Thursday classes will hold tests during the third period on Wednesday.

The high school schedule will be as follows:

Monday — regular classes all day.

Third period classes will meet for tests during the first period on Tuesday. There will be no tests during the second and third periods of Tuesday. Beginning with the fourth period and continuing through the seventh period, tests will be given in those classes at the regular class time.

Wednesday, November 23, first period classes tests will be held during the first period. There will be no tests during the second period. Second period classes tests will be given during the third period Wednesday.

Christmas Seals To Go On Sale Soon

Christmas Seals for the raising of funds to combat tuberculosis will go on sale in Hinds Junior College classes immediately after the Thanksgiving holidays, with a goal of 100 per cent participation and each student being asked to give at least five cents, according to Miss Mildred Herrin, registrar.

Sale of the Christmas Seals will be handled as a class activity through class meetings, Miss Herrin said.

Father of HJC Teacher Dies At Tennessee Home

Mr. R. J. Whitaker, father of Miss Fleta Whitaker, died Wednesday, November 8, at his home in Jonesboro, Tennessee. The funeral services were held Friday, November 11 in Jonesboro.

Freshmen Choose Gene Harshbarger

Gene Harshbarger, Mt. Vernon, Illinois, was elected president of the freshman class recently. Other officers elected were Pete Street, vice-president; Virginia Kelley, secretary; Carolyn Gresham, treasurer; and Nick Crews, reporter.

Miss Jim El Byrd was elected sponsor of the class.

Gene was president of his sophomore class in high school, treasurer of the photography club, lettered in football and basketball, and went out for track.

HINDS' BAND LEADS PARADE

Selected from nine bands taking part, Hinds Junior College's band led the corn festival parade in Jackson Monday. Governor Fielding Wright, state and Jackson officials also took part in the parade.

THE HINDSONIAN
Published Weekly by Students of Hinds Junior College, Raymond, Mississippi.

Member
Associated Collegiate Press

EDITOR-IN-CHIEF .....June Boyd Crigger
MAKE-UP and VOCATIONAL EDITOR .....Mary Griffin Howard
FEATURE EDITORS .....Bettye Smallwood and Sue Love
NEWS EDITORS .....Gene Holt and Ray Wiley
SPORTS EDITOR .....Lewis Armistead
CIRCULATION MANAGERS .....Martha Mayo and Glenn Allen
REPORTERS .....Billy Champion, Lamar Nicholas, John Ed Tabor, Margaret Kingman, Tommy Grayson, and Theresa Cox

Lost?...

From the general drift of President McLendon's announcement in assembly Tuesday, we gather that someone has intentionally "lost" one 1934 Rockne automobile. It seems that the "Blue Beetle" was abandoned by its driver bout November 1, and the Jackson Police Department has been trying to find its owner ever since. The issue was somewhat clouded because of the multitudinous ownership of the Beetle. Rumor has it that some shares of it sold for as much as seventy-five cents.

The Beetle belongs in the class of the immortals where cars are concerned. There are probably very few such small cars that can boast the use of such large quantities of gas and oil. Another rumor has it that the Bettle drank three quarts of oil between here and Jackson and that it consumed a gallon of gas every eight miles.

The Bettle's insatiable hunger and thirst, together with its natural reluctance to keep moving, prompted its owner — or one of them — to desert it, a lamentable, though understandable action.

The moral of the story is that students should refrain from leaving any of their old, unwanted automobiles sitting around on the streets of Jackson. It causes the Police Department more than a little trouble. Besides, one wastes so much money that way!

Writer Finds Story Material In Roll; Names Tell Romance of King Raymond

By Sue Love

Once upon a MAY day, KING RAYMOND I, who was a MANN of much MERRIT, of CLAY castle, decided to get his GUNN and HORN, take a HOLLIDAY, and HUNT DEAR near the MARSH in the SMALLWOOD.

With him went his ABEL BOWMAN, HOWARD, a HALE and hearty BALLARD singing MERCHANT, GILL LIGHTCAP, and TEW PARSONS, SWAIN and BENE.

After the hunters had traveled a LONG way, they stopped at a mill in GREEN village and asked the MILLER to direct them to good hunting grounds. Upon receiving directions and having WATERed their horses, they headed EAST. They passed the granite PITTS where CREWS of BLACK slaves were under BOND.

Not FARR away, under an IVY covered BAUGH, accompanied by her servants, stood the DIVINE princess, CARROLL, WEIRing FLOWERS in her hair.

RAYMOND could tell by the SEALS on their COATS that they were of a near-by PARISH.

CROSSIN the BRIDGES that SPANN the many small BROOKS that run through the WOOD, RAYMOND rode to her side on his WHITE STEED. With KEEN SPIERS her servants were ready to PIERCE any who would HURT their princess. Falling back a PACE, he assured the group that he was a friend.

They had not talked LONG until they were FULLILOVE for each other. The BATCHELOR KING thought not of the PRICE and offered the KEA of his heart to his LOVE, who said they would wed on the MORROW.

Thus ended the saga of KING RAYMOND and the princess CARROLL.

Satisfy The Preacher or Have $10,000 Are Pupils Views on Groom's Dowery

"How much should a boy be making before he considers getting married?" That was the question asked approximately 25 students by a Hindsonian reporter. Answers ranged all the way from "just enough to pay the preacher" to "$10,000 a year." As the boys expected, the first answer was given by a boy and the second by a member of the more practical sex —a girl.

Several of those who were asked stated that they thought the wife should work to supplement the husband's wages. Surprisingly enough, all those who said they thought the wife should work were girls.

Only about three girls were of the opinion that a man must be making at least $5,000 a year before he gets married.

One rather individual answer was given by a girl who is already married. She said that a man should be earning at least $75 a month with prospects of getting more if he gets married.

Contrary to common belief, the woman does not always require that her husband be on easy street, for the average figure named by the girls was substantially lower than that quoted by the men.

Another very important factor in deciding the averages was that the younger the girl, generally speaking, the higher the figure named. The average figure given by all the girls interviewed was $203.00, a figure not likely to dull the interest of potential husbands.

The average figure named by the men was a little over $300.00, a figure which sounds very pleasing to the feminine ear.

Vocationals To Play Santa; Repair Toys

Toys enough for children of about 25 underprivileged families have been repaired and put in good working order by members of the vocational school to date. These toys will be presented to the children for Christmas.

MECHANICS NAME SMITH PRESIDENT

I. S. Smith has been elected president of the auto mechanics class according to Mr. D. W. Lewis, instructor. Other officers elected were R. L. Booth, vice-president; Howley Cupstead, secretary-treasurer; and C. M. Jones, reporter.

Television Student Completes Tuner; Proves Successful

R. S. Wilson, of Jackson, a new student in the F. M. television course, has just completed the construction of an F. M. tuner, which was 100 per cent efficient.

College Dramatics To Be Organized

A dramatic club for junior college students is being organized this week by Mr. W. W. Ranson, chemistry instructor. Mr. Ranson has asked all college students interested in dramatics to contact him. His office is located in the new science building on the first floor.

Former Teacher Announces Arrival Of Baby Daughter

Mr. and Mrs G. L. Moore, formerly of Raymond, announce the birth of a daughter, Marie Georgette, born November 1 in Toppinish, Washington. Marie weighed eight pounds and eight ounces at birth.

Mr. Moore was at one time the instructor in the refrigeration department at Hinds.

NEARLY 40 ATTEND VIOLIN CONCERT

Approximately forty students and teachers from Hinds Junior College attended the Jackson performance of "Goldberg the Violinist" at the City Auditorium Monday night, November 14.

This is Mr. Goldberg's first concert tour of the United States.

Barber Quartet Feature of Show At Friday's Game

Hinds Junior College, the only college in the South with a barbering school, will feature a barber-shop quartet act in the band show between halves of the Booneville-Hinds game Friday night at Hinds.

Not representative of the barbering class' abilities, the show will be presented by the H. J. C. band under the direction of Mr. Donald Key. It will feature a drunken comic routine by David Lightcap of Yazoo City while the band plays "How Dry I Am", and the dancing majorettes of Hinds perform.

College Graduates Have Less Chance For Employment

Immediate employment for this years' more than 300,000 college graduates is likely to be somewhat less favorable this year in many fields than in any year since the war began. So says the United States Department of Labor Bureau of statistics. An over supply of graduates is expected over the next few years in law, engineering, business administration, personnel work, journalism, and by next year, pharmacy. There will, however, be continued shortage in nursing, teaching, medicine, dentistry, the medical service occupations, and in social work.

The information service of the Veterans' Administration reports that 40 percent of the World War II Veterans enrolled in schools and colleges are preparing for careers in agriculture, business, and engineering. The total number of veterans enrolled in schools and colleges on November 30, 1948 was 1,909,122 as compared with 2,000,402 a year earlier, a drop of 4.6 percent.

Radio Department Builds Yule Gifts For School Project

The members of the radio department are building several items for Christmas gifts, according to Mr. J. C. Mitchell, instructor.

These units are being built upon the request of outsiders. An example of the work being done is that a large radio phonograph combination is being placed in a handsome console cabinet for a teacher on the campus.

Plans Completed For IRC Party In Jackson Tonight

A picture show party in Jackson has been planned for Wednesday night, November 16, by the International Relations Club, according to F. E. Brasfield, reporter for the group.

This is the first social planned by the club for the year. All I. R. C. members are invited.

Three Hinds Boys May Be Contenders For Tennis Laurels

Jack Robinson, Nat Fuller, and Homer Ainsworth are expected to be strong contenders in this year's junior college tennis tourney, according to Mr. C. A. Sievers, tennis coach.

Robinson and Fuller, who played doubles last year, advanced to the sime-finals.

"More contestants are expected after football season is over," said Mr. Sievers.

Girls Play Football At Texas University; Bluejeans Uniforms

University of Texas coeds ought to know football; — they've been playing a type of it themselves. After experimenting with women's touch football last year, it has been put on the 1949-50 schedule for freshman girls. Unlike field hockey, soccer and other freshmen sports in the past, touch football is so popular that it is being played by intramural social groups on the Texas campus. Blue jeans and sweaters or shirts are the girls' football uniforms. A tap on the back takes the place of tackling.

Snake Dance Planned For Chapel Tuesday

Breaking the tension of six weeks tests and working up spirits for the Scooba game that night, a snake dance will be held next Tuesday at chapel period, according to the schedule of the calendar committee.

The dance will begin at the Administration Building and go to the athletic field where a bonfire rally will be led by cheerleaders.

The game with Scooba will be the last of the season.

HINDS JUNIOR SAYS:

Flattery is telling the other person exactly what he thinks of himself.

Girls Cage Team Starts Practice With 21 Hopefuls

Twenty-one candidates have reported to Coach Arlis Ricks to begin practice for the high school girls' basketball team.

Fundamental techniques in shooting, ball-handling and general court work are being emphasized.

Girls out for practice are Nona Brummet, Anne Carr, Clara Clements, Kathryn Ferguson, Dorothy Harris, Juanita Holliday, Margaret Holliday, Margaret Kingman, Joanne Mathes, Janie Mashburn, Sylvia Measells, Alice McKinley, Mary Nail, Sue Newman, Norma Owen, Barbara Roberts, Patsy Rowell, Joanne Taylor, Reba Taylor, Gloria Tickell, and Betty Turnage.

Grayson Appointed Club News Editor For Newspaper

Tommy Grayson, high school senior, has been appointed Club News editor, according to June Crigger, editor of the **Hindsonian.**

Tommy will work in co-operation with all club and class reporters His appointment followed the failure of reporters to turn in news on their classes and organizations.

All club reporters will be expected to turn in their news to him by 3:30 Friday of each week if they want to get it in the paper.

Here Tomorrow

GEORGE ESSLINGER

George Esslinger, Arctic dog sled driver and rescue worker in the Frozen North and in the Battle of Bulge, will be featured in the chapel program Thursday. Esslinger will bring with him his trained Malmute Huskies as part of the show. The program will begin at 9:25 in the H. J. C. auditorium. Second period classes will meet after the program.

CLUB NEWS

Y. W. C. A. Secretary Visits

Miss Rosalie Oakes, secretary of the Southern Region of the National Student Y. W. C. A., was a visitor on the campus November 10 and 11, according to Miss Gertrude Davis, Y. W. C. A. sponsor on the campus.

The purpose of Miss Oakes' visit was to help plan Y. W. C. A. conferences.

At a tea given in her honor Tuesday afternoon by the "Y", Miss Oakes showed pictures and told of her travels through England, Germany, Denmark, and Holland this past summer.

F. T. A. Plans Social Meeting

A social meeting is being planned by the Future Teachers of America following their meeting last Friday when a food committee, headed by Helen Howard, and a planning committee, headed by Vivian Flowers, were appointed by President Margaret Bowles.

Two other officers were also appointed at the meeting.

Mable Johnson was selected by Margie Weir, program chairman, to assist her with programs; Rosie Layne Merchant was appointed by Margaret Bowles to serve as publicity chairman.

The program included a discussion "A Tribute to the Teacher," by Ann Abel; "The Touch of the Teacher," by Jean Abel; "The Experimental Spirit," Sarah Smith; "Expectations of the Future Tearhers America," Rosie Layne Merchant.

Lamplighters at Meeting

Helen Yates, sophomore, and Laura Wilkerson, freshman, attended the annual Province Five Workshop for Home Economics held at Hot Springs, Arkansas, November 10-12.

This workshop is composed of home economics students from Arkansas, Tennessee, Mississippi, and Louisiana, according to Miss Fleta Whitaker, home economics instructor.

I. R. C. Studies Yugoslavia

Yugoslavia was the subject of the first program meeting of the month for the International Relations Club Thursday night. Those taking part on the meeting included Betty Ann Kea, F. E. Brasfield, Emmitt Anderson, Bettye Smallwood, and Charles Brown.

Nebraskans Realize Dream

Lincoln, Nebraska — (ACP) — A five-year dream for a new $850,000 agronomy building has become reality for the Agriculture College of the University of Nebraska. Construction will begin next summer.

Hinds Eagles Prepare For Booneville After Victory Over Summit Bears

With their 40-7 victory over Hook Stone's Summit Bears behind them, the Hinds Junior College Eagles are preparing to meet the invasion of the Northeast Mississippi Junior College squad from Booneville. The game is set for 8 p. m. on the Raymond field, Friday night.

Booneville, a newcomer to the junior college conference, is rated as one of the better teams in the conference, and stands ahead of the largest sqhads in the confer- Hinds in ratings. It boasts one of ence with a line that averages over 200 pounds to the man.

Although Coach L. C. DeVall has not had an opportunity to scout the team, he reports that it has one of the best backs in the circuit, according to other junior college coaches who have seen the Booneville group in action.

The Eagles passing attack, which was a deciding factor in the game at Summit, is steadily improving and should be a factor in the game again this week end. Lonnie Breithaupt, all Big-Eight star from Vicksburg is doing the heaving with Joe Colvin, Curley Farris, Sammy Hurt, and Bill Martin doing most of the receiving.

In last week's game, John Miller, alternate tackle, was switched to defensive guard and turned in one of the outstanding performances of the year, while Alton Greeson and Charles Brown filled in at tackle, doing an excellent job, Coach DeVall said.

In the backfield, Nixon Crews, who has had little opportunity to display his abilities this year because of injuries, showed promise in the Summit game of becoming a stellar performer for Hinds next year.

George Bryant, high school student, is beginning to see some service in the Eagle line-up and is showing prospects of being an outstanding end before he leaves the Hinds campus.

The starting line-up for the Eagles Friday will probably include:

Joe Colvin or Don Brown at left end; Alton Greeson or Jack Fulkerson at left tackle; R. T. Raymond at left guard; Benny Raymond at right guard; Gilbert Lindsey or Bill Lowry at center; Charles Parker or Charles Brown at right tackle; Curley Farris or George Bryant at right end; Lonnie Breithaupt or Carl Eckert at quarterback; Sammy Hurt or Elmo Blasingame at left halfback; Wallace Hester or Bill Humphries at fullback; and Bill Martin or Pete Street at right halfback.

Eagles Hit Stride; Over Power Bears 40-7 In Summit Tilt

The Hinds Eagles lined up to pre-season predictions Saturday night when they opened a brilliant running and passing attack to defeat Summit 40 to 7.

Hinds scored in every quarter and held a 28-0 lead at the end of the first half. The first marker was a 7 yard pass from Eckart to Colvin. Pete Street tallied next on a brilliant 40 yard run around left end.

Wallace Hester was outstanding in the Hinds backfield, repeatedly making long gains through the Summit line. Other honors go to ends Colvin and Farris, who caught numerous aerials to set up the Hinds scores.

Summit's lone tally came in the third quarter on a 40 yard run.

The Hinds band, the cheerleaders, and supporters accompanied the team to Summit.

48-49 ANNUALS AVAILABLE

Several copies of the 1948-49 annual are available, according to Mr. T. T. Beemon, sponsor. These will be sold on a "first come" basis for the list price of $4, Mr. Beemon said.

HJC Team Wins In Weightlifting Over Miss. State

The Hinds Junior College weight lifting team defeated Mississippi State's lifters by hoisting 1655.-285 points to State's 1653.11 points.

Held at Starkville Friday night, the match is believed to be the first collegiate weightlifting meet to take place in the South.

The Hoffman formula was used in determining the total of each lifter in relation to his body weight.

James Porter, Mississippi State 181 pounder, proved to be the outstanding lifter with a clean and jerk of 260 pounds. Bill Taylor, a former Hinds lifter, represented State in the 159 pound class.

Five lifters represented Hinds Junior College. They are David Ashburn, 182 pounder from Jackson; Bobby Haywood, 162 pounder from Forest Hill; Bill Shirley, 152 pounder from Union Springs, Ala.; Jack Crigger, 145 pounder from Oak Ridge, Tenn.; and Fred Tann, 133 pounder from Clinton.

Plans are being made to have an exhibition match in Jackson sometime in December. Hinds, Mississippi State, and the University of Mississippi will participate.

Culkin High Cops District Six Title Over Raymond 33-7

Culkin Academy remained undefeated and untied by virtue of a 33 to 7 victory over the Raymond High Eagles Monday night at City Park Stadium in Vicksburg.

Culkin started early. Griffith returned the opening kickoff to the 28. Truitt went into the left side of the line, was halted momentarily, then, he broke into the clear and was gone. Wixon's try at conversion failed.

The remainder of Culkin came in this manner:

A poor punt gave them the ball on Raymond's ten. On the second play Buford scored on an end around. Wixon converted.

In the second period they ran a punt to their 21, but were penalized back to the 6. Nine plays and 94 yards later Griffith ran through the middle for the touchdown. Wixon converted.

The two other Culkin scores were on a five-yard jaunt by Griffith and a four-yard plunge, also by Griffith.

Raymond's lone score came in the third quarter when Paul Edwards slashed into right tackle, eluded all tacklers and scampered 65 yards to cross the double chalk lines standing up. A line play failed to gain the extra point.

Raymond suffered a serious blow when both quarterbacks were injured.

BOYS' TEAM BEGINS HARDWOOD DRILLS UNDER DEAN DENTON

Workouts are in progress for the Hinds Junior College boys' basketball squad with fourteen participating in the practices under the direction of Coach A. L. Denton.

This year the quintet will use the fast break type of offense and plays which involve screening. The fundamentals of ball-handling and passing are currently sharing the greater part of the sessions. In addition, defensive work is being stressed.

Five players from the team that placed third in the conference last year are included among the candidates. They are - guards: Ray Carnes, Oak Ridge, Tenn., and Don Blackstock, Knoxville, Tenn.; forwards: Nick Revon, New Orleans; and Bobby Haywood, Jackson; and center Hill Henry, Oak Ridge.

Several scrimmage games are slated before the regular season begins with the invasion of the Decatur Warriors on December 13, according to Coach Denton.

Candidates are: forwards — Thomas Fuller, Jackson; Jack Engleman, Petersburg, Ind.; Bill MacDonald, Jackson; and Adolph Le Place, New Orleans; centers - Mickey Crossen, New Orleans; guards - Carkton Carlisle, Yokena; John Steer, Petersburg, Ind.; Bob Ramsey, Jackson; and Carl Hensley, Oliver Springs, Tenn.

Raymond High Stages 89 Yard Drive To Down Morton 26-19 In Playoff Tilt

An eighty-nine yard touchdown drive in an extra play-off period gave the Raymond High Eagles a 26-19 victory over Morton, Thursday night on the Morton field.

This victory made it possible for the Eagles to capture runner-up honors in the District Six, since that game was played to determine the opponent of Culkin.

The Eagles struck early in the first quarter by taking the opening kick from their own 30 to the Morton 2 in nine plays behind the running of Mike Cortez, Paul Edwards and Jim Wood. Cortez went over left guard for the touchdown. Wood made the point after on a quarterback sneak.

In the second stanza Buddy Lee scored Morton's first touchdown on a 47 yard run around right end. He also accounted for the extra point.

The first half ended in a 7-7 deadlock.

Morton took the lead in the third period when Lee ran 41 yards to score. Lee's pass for the point was broken up.

Left halfback Paul Edwards put the Eagles back in the game with a 51 yard scintillator. He broke off left tackle, and outdistanced his persuers for the needed yardage. The try at conversion failed.

Bill Harvey went over tackle for four yards and Morton's final score. The attempt for the point was no good.

The Eagles roared back. Edwards ran the kickoff to the Raymond 49. Wood gained 25 yards in two tries. Jack Hickingbottom carried to the 13, on the next play he scored. A line plunge for the point failed.

Moments later the game ended in a 19-19 stalemate. This necessitated an additional quarter. Raymond won the toss and choose to receive.

Wood took the kick to the 11 yard stripe. After a sustained drive had carried to the Morton 33, Hickingbottom ran the remaining distance for the score. Cortez blasted through center for the point after touchdown.

A pass interception by Billy Walker and a fumble recovery by H. C. Carroll killed any potential Morton threats in the closing minutes.

Both teams made 13 first downs. Morton attempted 16 passes with 11 completions and one interception while Raymond completed one of three tries. Raymond drew seven penalties for 45 yards compared with two for ten yards for Morton.

Cortez, Wood, Edwards and Hickingbottom were the race horses in Raymond's dangerous ground attack. Brock, Liles, Smith, McNair, Holloway, and Ray played good ball in the Rymond forewall.

Lee was the Morton threat with his running and passing.

THE HINDSONIAN

HINDS JUNIOR COLLEGE | RAYMOND, MISSISSIPPI, | Wednesday, November 30, 1949 | VOL. 16, NO. 9

Lyceum Program On Ancient Music Scheduled Dec. 9

"Musical Roundup of 1949 (B. C.)", a lecture demonstration about ancient musical instruments and their development, will be presented by Mr. Jesse Phillips Robertson, noted lecturer and showman, in the auditorium on Friday, December 9, according to Miss Thelma Prassel, secretary to President McLendon. The program will be given at 9:25 a. m.

Mr. Robertson's exhibit includes the symphonia, the long-neck flute, the rhubabi, the shoulder harp, and dozens of other instruments of the Ancient World.

Mr. Robertson spent several years doing theatrical and radio singing at night, while doing research in the history and physics of music at Teachers College, New York, during the daytime.

He visited Syria, Palestine, and Egypt, where he searched out records which had been undisturbed for centuries. He found shelves and shelves of archaic devices which the ancients used in "twanging" the melodies they sang. Using these instruments as models, he reconstructed 22 harps, horns, fiddles, flutes, and drums upon which to accompany himself. He also found plantation songs, war songs, and love songs carefully inscribed on bits of papyrus, parchment, or baked on thin slabs of clay.

Mr. Robertson was at one time a singer for the late Florenz Ziegfeld, and a professional colleague of Eddit Cantor and Victor Moore.

2 Campus Groups Distribute Cheer

Two campus religious organizations, the Y-Teens and the Y. W. C. A., distributed Thanksgiving cheer just before the holidays.

The Raymond Y-Teens fixed baskets and distributed them to several families last Wednesday.

Sponsored by the Y. W. C. A., a group of students carried baskets of fruit and a program of entertainment to the Hinds County Tubercular hospital, located a few miles east of the campus.

Margaret Bowles, vice-president of the Y. W. C. A., supervised the packing of the baskets of fresh fruit and canned juices. Muriel Pittinger, social science chairman, arranged the program of songs, poems, and prayers given in the different wards. Bunt Lindsey was soloist.

STUDENTS TO PLACE ORDERS

Seniors expecting to graduate are requested to bring their money for invitation and cards before Monday, December 5, when the final order will be sent, according to Mr. J. B. Patrick, sponsor.

W. S. S. F. Counselor To Visit Campus On December 15

Barbara Brady, traveling counselor for the World Student Service Fund will be a visitor on the Hinds Junior College campus December 15, according to Miss Gertrude Davis, dean of women.

Miss Brady is a graduate of Mills College in California and has done graduate work at the University of Washington. Recently she has spent three months in Europe travelling in England, France, Switzerland, and Germany and attended the annual conference of Internatioal Student Service in Combleux, France.

Brannon Selected Hinds' Bowl Queen; Lawson, Everett Chosen Honor Maids

Dot Brannon, Columbus, has been selected by the student body of Hinds Junior College to represent them as queen at the Memorial Bowl and Laurel Lions Bowl games in Jackson and Laurel, respectively. Students selected as the queen's maids Jimmie Ross Lawson of Raleigh and Louise Everett, Jackson.

Balloting was conducted in assembly Tuesday under the direction of Mr. Don R. Key, band director, who has been requested by committees from the two bowl games to select a queen.

Miss Brannon, who has served as cheerleader during the football season, is a sophomore at Hinds. She attended M. S. C. W. last year. At Hinds she is a member of the Baptist Student Union, the Y. W. C. A., the dramatics club, and the Future Teachers of America. Dot enrolled at Hinds during the summer session of 1949.

Miss Lawson, daughter of Mr. and Mrs. J. R. Lawson of Raleigh, was business manager of her high school annual, valedictorian of her class, and a class officer each year in high school. She took part in dramatics, girls' chorus, Y-Teens, the student newspaper, and music activities at Raleigh.

At Hinds she was recently elected queen of the annual Penny Fair and is a member of the B. S. U., the Y. W. C. A., Hijucolletes, vesper choir, mixed chorus, dramatics club, Eagle staff, and the sophomore girls' quartette.

Miss Everett, a high school senior, has gone out for basketball, dramatics, and music at Hinds. She is a member of the B. S. U., and enrolled in the majorette class for the band. This past summer she was elected as "Miss Biloxi" in that city's beauty contest.

Each junior college is electing a queen to serve in the bowls, Mr. Key said.

Radio Department Has Record Changers For Student Sale

The radio department has record changers that will be available for sale at a surprisingly low cost, according to Mr. J. C. Mitchell, instructor.

The changers will be sold at a figure slightly less than one-third their original wholesale cost, Mr. Mitchell said. They will be available in approximately 10 days.

Previews of Progress Show Monday Features Jet Bomb, Cold Cook Stove

Previews of Progress, a dramatic, non-technical science show sponsored by General Motors, will be shown at Hinds Junior College on Monday, December 5, at 10:20 a. m., in the college auditorium. There will be no admission charge, and the public is invited.

Witnessed by millions of Americans in prewar years, Previews of Progress will graphically present many of the most recent developments in scientific research, which will contribute to a more enjoyable and comfortable life in the years to come.

Startling demonstrations will be given of jet propulsion, the manufacture of butyl rubber, artificial illumination, sound recording, and other up-to-the-minute discoveries and refinements from the research laboratories of the nation.

Jet propulsion, according to the narrator of the show, is more than 2,000 years old. To prove that statement, he will present a replica of Hero's aeolipile of about 200 B. C., which was the world's first known steam engine.

The modern application of jet propulsion will be illustrated in two ways. First, a miniature jet engine, operating on the same principle as the German V-1 buzz bomb, will be placed in actual operation after being anchored.

Following this demonstration, models of a P-80 Shooting Star pursuit plane and a buzz-bomb will be driven at high speed the entire length of the auditorium, propelled by tiny but powerful jets of compressed gas.

Butyl rubber, base of synthetic tires and tubes, will be manufactured with the aid of laboratory equipment right on stage, in full view of the audience.

The progress that has been made in the development of artificial illumination will be illustrated from the dim, yellow glow from a replica of the first incandescent lamp of Thomas Alva Edison through fluorescent lighting to the near-blinding rays from an ultra-modern water-cooled mercury vapor lamp.

Sound-recording demonstrations will span the years, too. A model of one of Edison's first phonographs will be seen and heard. Today's wire sound recording device will then be given a message, which will be amplified for all to hear.

One of the most unique demonstrations will be the broadcasting of music over a beam of light.

The demonstrator will place a newspaper on top of a stove and fry an egg — without burning the newspaper. A cold stove that actually cooks is one of the most popular exhibits that Previews has ever presented.

Previews of Progress was originated by Charles F. Kettering, vice president of General Motors and until recently the director of its research laboratory.

Ramsey Will Head HJC Drama Club

Bob Ramsey, Jackson, was elected president of the College Dramatic Club at a meeting held November 21, according to Mr. W. W. Ranson, sponsor.

Other officers elected were Theresa Marbury, business manager; Carl Welch, chairman of the play selection committee; Eugene Poff, stage manager; Shelton Holliday, publicity director; and Florene Abernathy, secretary.

Bob, a freshman, graduated from Caesar Rodney High School in Camden, Dela. He lettered in football, basketball, and baseball in high school and took an active part in Hi-Y, music, and the photography club.

The club will meet on Mondays in the auditorium. Anyone interested in dramatics is invited to join, Mr. Ranson said.

THE HINDSONIAN
Published Weekly by Students of Hinds Junior College, Raymond, Mississippi.

Member
Associated Collegiate Press

EDITOR-IN-CHIEF .....June Boyd Crigger
MAKE-UP and VOCATIONAL EDITOR .....Mary Griffin Howard
FEATURE EDITORS .....Bettye Smallwood and Sue Love
NEWS EDITORS .....Gene Holt and Ray Wiley
SPORTS EDITOR .....Lewis Armistead
CIRCULATION MANAGERS .....Martha Mayo and Glenn Allen
REPORTERS .....Billy Champion, Lamar Nicholas, John Ed Tabor, Margaret Kingman, Tommy Grayson, and Theresa Cox

Let's Make It 58

The National Advertising Council has declared some 57 (out of a possible 52) weeks to be observed by the people of the United States. These ranged all the way from "National Pickle Week" to "National Cleanup Week". Working on a somewhat smaller scale, we should like to suggest one week to be observed by Hinds students — a week dedicated to friendliness and courtesy.

Actually, there should be no need for this special week; but, being homo sapiens, we sometimes forget ourselves and extend our rights to include the elimination of the rights of some of our fellow students.

Think back carefully, now. How many times in the last week or two have you rushed out to lunch, knocking over two or three people and stepping on the toes of four more in your mad rush to get to the cafeteria; and, when you got there, pushed your way up to the head of the line, giving a black eye here and a bloody nose there?

Perhaps that's a slight exaggeration, but it illustrates the point. As we said, there should be no need for setting aside a week known as "Courtesy Week"; and if we all remember that "there is always time for courtesy", we will have no need for one.

What about giving it a try?

It's Your Yearbook

Does Hinds Junior College need an annual this year? That question is being placed squarely in the hands of its student body by members of the annual staff. Unless students give their financial support to this enterprise, there will be no annual.

An annual is an expensive thing. Last year it cost over $1400 to publish the Eagle. This year production costs, along with everything else, have risen.

A deadline has been set for payment of the first quarter of the costs of publication. That deadline is before the Christmas holidays. Unless the deadline is met, the annuals cannot be published before the end of school, and the annual staff has decided it would not be worthwhile to publish one at all.

Four Delegates Represent Hinds At State Meet

Miss Gertrude Davis and four members of the Hinds Junior College Y. W. C. A. represented Hinds at the annual Y. W. C. A. State Council meeting held at the Y. W. C. A. building in Jackson on November 12, according to Miss Davis, sponsor.

Those attending from Hinds were Stella Purvis, Gloria McNeil, Ashley Dobyns, and Lucy Mikell.

The purpose of the meeting was to familiarize groups with "Y" literature and procedures and assist them in planning next year's work.

Irene Harris and Rosalie Oakes, National Secretaries from Atlanta, and Miss Lynda Ramey from the University of Mississippi were guest speakers.

Madrigals of Old To Be Revived Again As Students Try 16th Century Tunes

In the "days of old when knights were bold," knights and ladies fair would entertain themselves by singing madrigala. Today at Hinds we have no bold knights, but a madrigal group is being organized by Mr. C. A. Sievers, co-director of the music department.

To those of you who are still a little in the dark, an explanation of the word "madrigal" is in order. A madrigal corresponds to our "popular" music of today in that it is non-religious and was used principally for the entertainment of the people. Today we go to a party or we stand around the piano in the lobby and sing, "Baby, It's Cold Outside." The madrigal singers had the same idea in mind, but they had no piano or instrument of any kind, so they sat around a table and sang "Shout False Love I Care Not."

The madrigal as a style of music reached its peak in the 16th and 17th centuries, or during the reign of Queen Elizabeth. It usually has four or more parts — soprano, alto, tenor, and bass. Different from our four-part music, each individual part carries a melody and no part is more important than the others.

A madrigal group was organized on the Hinds campus by Mr. Sievers in 1947-48. The group consisted of Mildred Smith, now Mrs. Newman Brock and Jeanne Scott, now Mrs. Ray Burleson, who sang soprano; Maudine Thrash, now a senior at L. S. U., and Johnnie Riddell, now Mrs. Cecil Ward, who sang alto; Stanley Smathers and Hagan Thompson, who recently sang in the opera "Carmen" in Jackson as tenors; Richard Prenshaw, now a senior piano major at Northwestern University, and Marshall Thrash, killed in a fire in Alaska, who sang bass.

The group was so well received on the campus that Mr. Sievers has organized another group this year. The public will hear this group for the first time during the chapel program just before the Christmas holidays.

Christmas Program Will Feature Music

An informal Christmas musical program will be presented in the auditorium on Tuesday, December 22, according to Mr. Aubrey Sievers, co-director of the music department.

The program will be under the direction of Mr. Sievers and Miss Ruth Boyd, head of the speech class, and will include vocal solos, Madrigal singers, and piano ensembles.

The girls of the piano ensemble are writing the script.

Ranson Addresses I. R. C. Meeting On World Situation

Making up a meeting missed during test week, the Hinds International Relations Club met Monday night with Mr. William W. Ranson, chemistry professor, as guest speaker.

Bobby Garraway gave the brief summary of the weeks news, then the meeting was turned over to Mr. Ranson.

He talked on the graveness of the world situation and what people could do about it. He listed voting, taking part in government, keeping abreast of current affairs, and having more than one point of view. He also stressed the importance of Christianity.

He discussed, also, the drawbacks and possibilities of world government.

The lecture was followed by questions from the floor.

House Councils Plan For Christmas Fun

Plans for Christmas activities on the campus are being perfected by the house councils of Westside and Main Dormitories. Following the plans of last year to some extent, the councils will schedule open house for the various dormitories and Christmas trees will be set up and lighted.

Plans for entertainments after supper during the Christmas season include play hours, carol singing, and story hours.

Members of the house council for Main dormitory are Bernice Lindsey, Muriel Pittinger, Mary Dee Darby, Betty Husbands, Richardean Norwood, and Vivian Wadsworth. Elections for Westside council members will be completed this week.

Former HJC Student Has Been Selected Medical Group Head

Dr. Maurice F. Herring, Jr., son of Mr. M. F. Herring, dean of men at Hinds Junior College and a former Hinds student, has been elected president of the Central Mississippi Medical Association.

Dr. Herring graduated from Hinds in 1942, studied pre-med at Ole Miss and received his B. S. degree from Mississippi College and his M. D. from the University of Tennessee. He served his internship at the Baptist Hospital in Memphis and since April, 1948, has practiced medicine at Lexington, Miss.

4 New Mysteries In County Library

Murder mysteries ranked as most popular selections in the recent addition of 12 new books to the Hinds County library, with four of the 12 being in the "who-dunit" class.

The four included **Cat of Many Tails**, Ellery Queen; **What a Body**, Alan Green; **It's Raining Violence**, Theodore DuBois; and **Coffin Corner**, George Bagby.

Other selections of interest included a Hinds County Rural Directory by the Southern Statistical Service, **Queen New Orleans**, Harnett T. Kane; **This I Remember**, Eleanor Roosevelt, an autobiography; **The Sleeping Trees**, Gilbert Maxwell, a family novel; **Gypsy Sixpence**, Edison Marshall, historical adventure novel; **The Way West**, A. B. Guthrie, a family novel; **Knight's Gambit**, William Faulkner, short stories about Gavin Stevens; and **How to Beautify Your Home Ground**, Henry B. Aul.

New Books Added To School Library

Ten non-fiction books and three novels have been added to the Hinds Junior College library, according to Mrs. Gertrude Rowzee, librarian.

Non-fiction books include:

The Southerner, Mississippi Southern's annual; **Great Symphonies** - Spaeth; **How to Conquer Your Handicaps** - Ray; **Writing and Spelling** - Woodford; **Machines for the Farm** - Turner and Johnson; **Liberty, a Path to its Recovery** - Harper; **How to Talk Well** - Bender; **The Violent Men, a Study of Human Relations in the First American Congress** - Meigs; **How to Speak Effectively** - Hibbett; and **Color and Design in Apparel** - Chambers.

Fiction books include:

West of the Hill - Carroll; **The White Sail** - Bessett; and **Everywhere I Roam** - Burman.

Y-TEENS PLAN CHRISTMAS PARTY

A Christmas program, complete with tree and Santa Claus, is being planned for veterans' wives and children by the Hinds Y-Teens, according to Mrs. W. M. McKenzie, sponsor.

The club has also completed plans for an inter-club competition in attendance and program participation. The group has been divided into two teams and the winning team will be guests of the losing one at a picture show party in Jackson after the Christmas holidays.

Average attendance this year has been between 35 and 40, the highest in recent years, Mrs. Mckenzie reported.

Salutatorians, Valedictorians, Editors, Class Presidents Found in Recent Survey of Students Enrolled at Hinds

If "Who's Who" ever issues a junior college edition, Hinds Junior College will be well represented if a survey of student personnel cards is any indication. The survey revealed that Hinds has a number of ex-editors, salutatorians, valedictorians, class presidents, presidents of student bodies of nearby schools, cheerleaders, and high award winners. So numerous were these in fact that only the more outstanding could be listed here.

Some of these "Who's Who" material are as follows:

Evelyn Louise Adcock of Edwards, who was business manager of the annual, salutatorian, and secretary-treasurer of her class during the 9th through the 12th grades.

David Aubrey Anderson, Terry, editor of his school annual, vice-president of the senior class, and president of the school chorus.

Emmett Jefferson Anderson, Jr., of Jackson was president of his home room, a member of the student council, and member of the Filibuster club.

Donald Eugene Blackstock, Knoxville, Tenn., was editor of his school annual, president of his junior and senior classes, treasurer of the athletic association, won the history award and the Times Magazine Award.

Anna Margaret Bowles, Horn Lake, was president of the student council, vice-president of her class, and won the valedictorian medal.

Fritz Ernest Brasfield, Edwards, was valedictorian at Edwards and won first prize in the county cancer contest.

William Montgomery Champion, Edwards, was class president, 4-H Club president, football captain, and basketball captain at his high school.

Mark J Chaney, Bovina, was salutatorian and won. the citizenship award at Culkin Academy. He was also president of the 4-H Club.

Lynton (Sonny) Cooper was "most outstanding senior" and "most intellectual" in his graduating class at Raymond.

Emily Howard Crawford, Aberdeen, was editor of her school paper, advertising editor for the school annual, and class poet.

June Crigger was editor of her school paper, secretary-treasurer of the student council, "most outstanding", won the good citizenship award, and was valedictorian of her class at Clinton high.

Katherine Ann Davis was president of the Y-Teens and her senior class at San Hill. She was also valedictorian.

Ashley Dobyns, Clarksdale, was "most intellectual", good citizenship award winner for three years, and won the Mary Lou Sherard Award of $25 at her school.

Billy Edwards, Jacksonville, Fla., served as president of the senior, junior, and sophomore classes during his career in high school. He also won three citizenship awards and the Daughters of the American Confederacy Scholastic Award.

Robert Donald Fitler, graduate of Jett at Vicksburg, was band captain and student conductor for his high school musical organization. He also won the activities medal for his band work.

Joseph Eugene Green, Yazoo City and Anding, was class president two years and vice-president two years.

Robert Daniels Hemphill, Jackson, was president of his senior class, vice-president of the dramatics club, and club reporter.

A. O. Hilderbrand, Jett, was president of his class and won the good citizenship award at his graduation.

Shelton Lee Holliday, Raymond, was valedictorian of his senior class and served as historian in the 10th grade.

Martha Marion Ivy, Raleigh, was a class officer in the 9th, 10th, and 11th grades, then editor of the annual when she was a senior. She was also voted "neatest" and "most likely to succeed."

Betty Anne Kea, Ludlow, was senior class president and won the valedictorian medal.

Joyce Kelly was president of the student council at Utica, associate editor of the newspaper, and feature editor of the annual. She also won the Daughters of the American Revolution good citizenship award.

Jimmie Ross Lawson, Raleigh, was business manager of the annual, a class officer each year in high school, and valedictorian.

Bobby G. Lee, Terry, won the history medal and the leadership award at his school.

Kathryn Berneice Lindsey, Ludlow, was president of her senior class, president of her 4-H Club for two years, won the school activity medal, and several medals and a trip in her 4-H Club work.

Sue Love, New Albany, was president of the Future Homemakers, editor of her high school paper, an officer in the senior class, and a cheerleader.

Theresa Irene Marbury, Clinton, was business manager of her annual and vice-president of the Beta Club.

Bobby Ray Measells, Morton, was president of the 4-H Club and the 4-H County Council. He won several county and state prizes in his 4-H work.

Steven Lavelle Moore, Brandon, was president of the Beta Club, president of the Future Farmers of America, and president of the senior class. He won the school's essay award and was salutatorian.

Delta Barlow Morgan, Terry, was salutatorian, won the citizenship award, and served as secretary of several organizations, including District IV Y-Teens.

Carmen Delores Parker, Prentiss, served as business manager of the Prentiss Consolidated school newspaper, head cheerleader, vice-president of the Beethoven Club, and secretary of the Y-Teens.

Wilma Faye Peyton was valedictorian and citienship award winner at Bentonia. She was also secretary of the F. H. A. and secretary-treasurer of her class.

Henry Atwood Riser, Terry, was president of the F. F. A., the Hi-Y, class officer in the 9th, 10th, 11th, and 12th grades, and won the American Legion Award while in the 9th grade.

Bettye Ruth Smallwood, New Albany, was editor of the yearbook, head cheerleader, president of the M. Y. F., and secretary of her senior class.

Jeannine Elizabeth Smith, Lake, was vice-president of her class and salutatorian at Lake High.

John Ed Tabor was president of the Glee Club, band captain, and captain of the basketball team at Forest High School.

Warrene Warrington of Port Gibson was secretary and president of the Port Gibson 4-H Club and a member of the annual staff. She was also active in the Y-Teens, and lettered in basketball.

Orphans to be Guests Of Hinds Wesley Group

Sybil and Danny Cook, both from the Methodist orphange in Jackson, have been chosen by the Wesley Foundation here to be guests of honor at a Christmas party to be held Monday night, December 19, according to Miss Mary Halford, sponsor of the Foundation.

Each member of the group will contribute fifty cents to help pay for the party and Christmas gifts for the children.

Deadline Must Be Met On Annuals Says Mr. Beemon

Two hundred seventy-five annuals must be sold by December 20, if an annual is to be published this year, according to Mr. I. T. Beemon, sponsor of "The Eagle."

"The Eagle" has been promised to students before school is out, but unless the deadline is met, work on the publication will have to be discontinued because of the expense of the project.

A plan has been made which will enable the student to pay a $2 deposit and the balance in installments.

Sonny Cooper, Jimmy Joe Dodd, and Betty Ann Kea will visit students in the dormitories to solicit their buying an annual.

The booth which was erected today on the campus is for the convenience of vocational and day students as well as others.

this is one of your best pages.

Hinds Junior College Eagles Close Season With Two Decisive Victories . . .

BOONEVILLE LOSES 60-27 AS FARRIS COUNTERS TWICE

In a free-scoring melee the Hinds Junior College Eagles trampled Northeast Junior College of Booneville, November 18, by a 60 to 27 score on the Hinds field.

It was the Eagles first win of the year on their home field and easily their most impressive.

They struck early in the first period when Carl Eckert passed 46 yards to Curly Farris who caught the ball on the Booneville 32 and romped standing up into the end zone. John Miller converted.

Northeast evened the score on a 12 yard aerial from Bob Ballard to Hal Robertson who ran 20 yards to score. Clarence Payne converted.

At the beginning of the second stanza, Sam Hurt took a pitchout on his own 44 and ran to the enemy 20; then, as he was being tackled, he lateralled to Farris who went the remaining distance The kick was no good.

In the same quarter Robert Everett added another Booneville tally with a one-yard plunge. The try at conversion failed.

Farris recovered a blocked punt on Booneville's one-foot line to set up the third Hinds touchdown. Eckert went over center on a quarterback sneak. Miller converted to give the Eagles a 20-13 lead at halftime.

Bill Martin started the touchdown parade in the second half with an eight yard end run. Miller booted the point.

A 70 yard punt return by Elmo Blasingame gave the Eagles another quick touchdown. Miller converted.

After the Eagles had stalled a threat on their one-yard line, Hurt tore around left end, broke into the open, and sprinted 99 yards down the sidelines, aided by beautiful blocking all the way. The kick was no good.

Robertson returned the following kickoff 80 yards for a Booneville score. Payne converted.

Early in the closing period Chester Maternick snagged a stray Eagle pass, returning the ball 62 yards for a Booneville touchdown. Payne converted.

From there the play was all Hinds. Wallace Hester tallied on a 35 yard skirt around right end. Miller converted.

Lonnie Briehaupt scored next, going 11 yards on a fake handoff. Miller's kick was blocked. Nick Crews added the last Hinds six-pointer with a 30 yard run. Miller booted his sixth conversion of the night.

Garraway, Walker, Anderson to Serve As Debate Officers

Bobby Garraway has been elected president of the Hinds Junior College debate team, according to Miss Ruth Boyd, sponsor.

Other officers are Johnny Walker, vice-president; and Emmitt Anderson, secretary.

Revon, Crossin Play in Tourney At New Orleans

Two Hinds Junior College basketeers took part in the annual Turkey Bowl Basketball Tournament in New Orleans last week.

They are Nick Revon, forward, and Mickey Crossin, center. Nick and Mickey played on the Whiz Kids team that includes picked stars from the New Orleans public schools.

The Whiz Kids won the tournament.

Revon won all-state junior college honors at Hinds last year. In his home town he was selected by sportswriters and coaches as one of the ten most outstanding players in prep circles during the last ten years.

Crossin, during his last year in high school, was elected to the All-City team and last year played for the Loyola Wolfpups.

Poplarville Wins Conference Title; Chosen For Bowl

For the first time in it's history Pearl River Junior College of Poplarville has won the Mississippi Junior College football title.

As a result, Pearl River has been selected to play in the Memorial Bowl, sponsored by the Jackson Touchdown Club, against Lamar Junior College of Beaumont, Texas. The gridsters from the Poplarville school have suffered only one setback this season. Hinds Junior College claimed that distinction with a 14 to 12 victory.

Perkinston and Decatur, the second and third teams in the conference, will play at the annual Lion's Bowl in Laurel.

High School Cagers Invade Jett Friday For Opening Game

Raymond High cagers will invade Jett of Vicksburg, Friday, for the opening game of the 49-50 season, a double-header.

Under Coach Arlis Ricks, the boys have been undergoing daily scrimmages and should be ready for the encounter. In the last few days the emphasis has been placed on offensive play patterns.

The team will leave Friday afternoon and is scheduled to return the same night. This will be the only high school game before the Christmas holidays. The remainder of the schedule is not completed at the present time, but will include tilts with Byram, Flora, and Utica.

Boys that have reported thus far are Grady Gill, Bill Gober, Howard McKissack, Jimmy Smith, Milford Brock, H. C. Carroll, Mike Cortez, Billy Liles, Charles Hughes, Ronald Walsh, Bobby Bailey, Roy Arnold, Jack Hickingbottom, and Henry Smith.

Y. M. C. A. Quintet Downs I. R. C. Team In Inter-Club Tilt

The Y. M. C A. basketball team, coached by Dean A. L. Denton, defeated a scrapping I. R. C. team, coached by J. R. Harris, 57-30 in a hotly contested intramural game Monday night, November 21.

Coach Denton, feeling very confident after the game, said he would match his Y. M. C. A. team with any organization on the campus.

SCOOBA FALLS 27-12 UNDER HINDS POWER IN FINAL CONTEST

Showing the reasons for which they are regarded as the strongest finishing team in the league, the Hinds Junior College Eagles closed their 1949 gridiron wars with a decisive 27-12 triumph over the East Mississippi Junior College Lions, Tuesday night, November 22, on the local field.

It was a gay occasion for the victors. The spectators saw them win their second home game in succession.

Hinds was not to be denied this chilly November night, even though the snarling and raging Lions would not be easily tamed during the first half.

Ironically, the Eagles capitalized on the bungling forays of the supposedly fierce Simba.

Lonnie Briethaupt touched off the first Eagle scoring fight by returning an intercepted pass to the Lion 32. Sam Hurt picked up three. Pete Street took a pitchout to the 23. Carl Eckert sneaked to the 19 for a first down. Bill Humphries went to the three. Eckert drove to the six inch line. On the next try he scored. John Miller converted and the count was 7-0 at halftime.

The Lions took the kickoff and were forced to try a quick kick since they were unable to gain. The kick was blocked and Bill Lowry recovered on the nine yard line. In three tries Wallace Hester went over. Miller's kick was blocked.

A 60 yard sustained drive which ended with Hester going 11 yards around left end, and Miller's conversion put the Eagles ahead 20-0.

Near the end of the third quarter Ted Roberts recovered a fumble on the Hinds 43. Briethaupt passed to Street for a ten yard gain to the Lion 46. On the next play Briethaupt passed from midfield to Street on the 32 for a first down. That's all that was needed. Hester chugged around left end for the score. Miller converted.

The Lions made all their points in the final period. They drove 85 yards with the aid of a 15 yard penalty. Watkins scored from the Hinds 11 yard line. Pat Knight's kick was no good.

A blocked punt on the Eagle 19 set up the second and final touchdown. Sttnnis and Cade alternated to carry to the two yard stripe. Stennis went over. The kick was no good. The game and the 1949 season ended five plays later.

A good listener is not only popular everywhere, but after a while he knows something.

An umph in the hand is worth two in the bush.

If at first you don't succeed, umph, umph again.

Umph and the world umphs with you.

A rolling umph gathers no umph.

Eagles, Eaglettes Open Cage Season Here Dec. 13 With Decatur Warriors

With less than two weeks remaining before Hinds Junior College cage teams open the season against the Decatur Warriors on December 13 at Hinds, both the boys' and the girls' teams are undergoing intensive practice sessions in preparation for the game.

Coach Walter Gibbes has been stressing offensive and defensive play in the daily scrimmages of the Eaglettes. According to Coach Gibbes, starting berths are wide open and will be determined on the basis of future workouts.

Certain to be a vital part of this year's attack is Dot Harrison, stellar forward on last season's junior college champs. Other forwards that will probably see action are Jill Ray, who made All-State on the Calhoun City team that won the state high school title last year, Bobbie Morris, Mary Elizabeth Mosely, Kinnie Devine and Joan Hughes.

Betsy Warren who was an All-Junior-College selection last year is back for another campaign at the guard slot. The depth at the guard posts is abundant. Some of the guards are Thelma Letchworth, Joyce Kelly, Katie Waters, Helen Howard, Kay Jones, Ruby Jones, and Flora Stewart.

Coach A. L. Denton plans more scrimmage to determine potential starers. Several newcomers have begun practice with the team. Gene Harshbarger, Mt. Vernon, Ill., and Lonnie Briethaupt, Vicksburg, are working out now that football is over.

Nick Revon and Mickey Crossin, both of New Orleans, placed on All-Prep squads in the Crescent City. Returning from last year are Don Blackstock, Ray Carnes, Bobby Haywood, Hill Henry, and Nick Revon. Marvin Heibet, Houston, Texas, is a newcomer to the team.

THE HINDSONIAN

HINDS JUNIOR COLLEGE | RAYMOND, MISSISSIPPI, Wednesday, December 7, 1949 | VOL. 16, NO. 10

Students to Make Schedule Changes Before January 14

Changes in schedules for the second semester may be made now through January 14, according to an announcement from Miss Mildred Herrin, registrar.

A fee of one dollar will be payable for changes made after that time, and students are being encouraged to make their second semester schedules as early as possible in order to avoid the rush of the last few days of the semester, she said.

Also, some classes will be closed after a certain number of students have registered for them, and students waiting until the last minute run the risk of not being able to take subjects they may wish or need.

HJC Choral Groups Give Radio Program Over Station WJDX

Hijucos and Hijucolettes, boys and girls choral organizations at Hinds Junior College, presented a radio program over station WJDX in Jackson, Saturday afternoon under the direction of Mrs. L. B. Davis, music director.

The Hijucos sang "Proudly as the Eagle", "Street Urchins' Medley", "Home on the Range", "Dixie", and the "Alma Mater."

The Hijucolettes presented a group of Christmas carols, which included "O Little Town of Bethlehem", "The First Noel", "Hark the Herald Angels Sing", "Luther's Cradle Hymn", and "Silent Night, Holy Night."

Soloists for the program were Clayton Pope, Bobbie Measells, Berniece Lindsey, and Colleen Mann.

Lamplighters' Club To Stage Bazaar In Home Ec. Room

A Christmas Bazaar, sponsored by the Lamplighters' Club, will be held on Thursday, December 15, from 4:30 p. m. to 7:00 p. m., according to Gwen Warren, reporter for the Lamplighters.

The bazaar will be held in the Home Economics Department. There will be candy, pie, coffee, cokes, hamburgers, and an assortment of gifts.

"Everyone is invited to come and do his last minute Christmas shopping and enjoy the food," Gwen said.

12 Selected For Phi Theta Kappa

Twelve Hinds Junior College students have been invited to join Phi Theta Kappa, national junior college fraternity, and public initiation services for them will be held in the HJC library, December 15, at 4:30 p. m.

Those selected for membership include:

Shelton Holliday, Raymond; F. E. Brasfield, Edwards; Bobby Measells, Morton; Bobby Garraway, Bassfield; Jimmie Ross Lawson, Raleigh; Margie Weir, Carthage; Mable Johnson, Carthage; June Crigger, Jackson; Emily Crawford, Aberdeen; Mary Dee Darby, Jackson; Bennie Raymond, New Orleans; and Robert Harris, Bovina.

For election to Phi Theta Kappa a student must possess the following qualifications:

He must be of good moral character and possess recognized qualities of citizenship as judged by the faculty committee and active members.

At the time of election he must be within the upper scholastic ten per cent of the regularly enrolled student body of the college division. Eligibility shall be based on the average of all college work in the college division previous to election.

The purpose of this organization is to promote scholarship, to develop character, and to cultivate fellowship among students of both sexes of the junior colleges of the United States.

Shelton Holliday, a graduate of Raymond High School, was valedictorian of his senior class. At present he is president of the Mixed Chorus, secretary of the Young Men's Christian Association, a member of the Baptist Student Union and the Hijucos, and has taken an active part in the campus prayer meetings.

F. E. Brasfield, a graduate of Edwards High School, was valedictorian of his class and won first prize in Hinds County in the cancer theme competitions. At Hinds he is a member of the International Relations Club which he serves as reporter.

Bobby Measells, graduate of Morton High School, was president of the Morton 4-H Club and 4-H County Council. At Hinds he is president of the Y. M. C. A., vice-president of the Hijucos, and song leader of the B. S. U. At Hinds he has also been a member of the band, the vesper choir, and the Canto Sonora.

Bobby Garraway, a graduate of Bassfield Consolidated School, was president of the Future Farmers of America for two years and president of the junior class. At Hinds he is president of the I. R. C., a member of the B. S. U., the debating team, and the National Guard.

Jimmie Lawson, graduate of Raleigh High, was business manager of her school paper, a class officer each year, and valedictorian. At Hinds she was queen of the annual Penny Fair, a member of the B. S. U., the Y. W. C. A., the Hijucolettes, the vesper choir, the mixed chorus, dramatics, the Eagle staff, and the sophomore girls' quartet. Recently she has been selected to serve as maid in the Memorial Bowl and Lions Bowl game.

(Continued on Page 2)

66 Students Earn Honors 2nd Term; Four Make All A's For Special Honors

Two college students and two high school students received all A's on their report cards for the second six weeks while 66 students made A's and B's, according to Miss Mildred Herrin, registrar. College students making all A's were Jack Crigger of Oak Ridge, Tenn., and Kayo Mullins of Grenada. High school students who got all A's were Kyrous Gunter, Learned, and Patsy Rowell, Natchez.

College students making all A's and B's included: V. D. Allen, Raymond; Dorris Aldridge, Brandon; F. E. Brasfield, Edwards; Mary Ellen Brown, Holly Springs; Mazelle Campbell, Flora; Will Carraway, Jackson; Mark Chaney, Bovina; Bonnie Clark, Crystal Springs; Sonny Cooper, Jackson.

Emily Crawford, Aberdeen; June Crigger, Jackson; Marie Denham, Jackson; June DeVall, Raymond; John Durr, Jackson; John Edmondson, Edwards; Thomas Lee Fuller, Jackson; Charles Hallburg, Vicksburg.

A. D. Hilderbrand, Vicksburg; Shelton Holliday, Raymond; Gene Holt, Oak Ridge, Tenn.; Helen Howard, Jackson; Sam Hurt, Oak Ridge, Tenn.; Betty Kea, Ludlow; Virginia Kelly, Jackson; Wilbur Luke, Jackson; John F. McCormack, Ridgeland; Howell McNeill, Mendenhall; Theresa Marbury, Jackson; John Meredith, Orville, Ala.; John Miller, Jacksonville, Fla.; Steven Moore, Brandon.

Gloria Overby. Benton; Carolyn Rae Parker, Jackson; Estelle Peagler, Ludlow; Lamar Peyton, Bentonia; Benny Raymond, New Orleans, La.; James Schilling, Jackson; Billy Selby, Phoenix; Oliver

(Continued on Page 3)

Lyceum Program On Ancient Music Scheduled Friday

A lecture-demonstration about ancient musical instruments and their developments will be given in chapel Friday at the second period, according to Dean M. F. Herring.

The program will be presented by Mr. Jesse Phillips-Robertson, former Ziegfeld singing star and nationally known authority on ancient musical instrumets. He is being brought to Hinds as part of the Lyceum series this semester.

Mr. Phillips-Robertson has toured Syria; Palestine, and Egypt to search out ancient musical records and instruments. These he will play and demonstrate in chapel.

On display will be the Symphonia, the long neck flute, the rhubabi, the shoulder harp, the silver trumpet of biblical days, and dozens of others.

Clubs that are scheduled to meet Friday at activity period will meet at that period on Thursday, Dean Herring said. The second period classes Friday will be held immediately after the chapel program.

Hinds Band To Lead Parade of Queens At Memorial Bowl

The Hinds Junior College band is scheduled to lead the Memorial Bowl performance at the beginning of the program Friday night, December 9, according to Mr. Don R. Key, band director.

At that time they will lead the Hinds queen, Dot Brannon, and her maids, Louise Everett and Jimmie Ross Lawson, and the queens and maids of the other junior colleges onto the field.

The Co-Lin band will be in charge of the half-time program.

McLendon Tours Local Roads With Joint Delegation

President G. M. McLendon accompanied a joint delegation from the Chamber of Commerce and the Hinds County Board of Supervisors on a tour of local roads and institutions supported by the county.

The board of supervisors wished to acquaint the Chamber of Commerce with the problem of local road improvement, Mr. McLendon said.

THE HINDSONIAN
Published Weekly by Students of Hinds Junior College, Raymond, Mississippi.

Member
Associated Collegiate Press

EDITOR-IN-CHIEF .....June Boyd Crigger
MAKE-UP and VOCATIONAL EDITOR .....Mary Griffin Howard
FEATURE EDITORS .....Bettye Smallwood and Sue Love
NEWS EDITORS .....Gene Holt and Ray Wiley
SPORTS EDITOR .....Lewis Armistead
CIRCULATION MANAGERS .....Martha Mayo and Glenn Allen
REPORTERS .....Billy Champion, Lamar Nicholas, John Ed Tabor, Margaret Kingman, Tommy Grayson, and Theresa Cox

Christmas Seals

The annual Christmas seal drive at Hinds is officially issuing in the Christmas season. This sale, sponsored for the benefit of the National Tuberculosis Association, comes at a most appropriate time of the year, for Christmas is the time that people of the world turn their thoughts to helping their fellow men.

Most of us realize, however, that in participating in this drive we are not only helping others, but we are also protecting ourselves and our families.

Seals are being sold through the classes here on the campus. The school's goal is for each student to contribute at least five cents. The vocational department has already gone 400% over this goal.

Free chest X-rays for all students in Mississippi are only one of the many important activities paid for through the sale of Christmas seals.

The most important and difficult work of the T. B. Association does not lie in the diagnosing of cases, however, but in educating the people as to the symptoms of the disease.

T. B. seal funds also go to further experiments in finding cures for this dread disease.

So remember that "when you buy Christmas seals you save a life —it may be your own." Then give —all you can.

P. T. K.

(Continued From Page 1)

Margie Weir, Carthage high graduate, is president of the Wesley Foundation and program chairman for the Future Teachers of America. She is also a member of the Y. W. C. A. In high school she was a member of the girls chorus.

Mable Johnson, Carthage, was a member of the Carthage High basketball team, the girls chorus, and active in music. At Hinds she is secretary of the Wesley Foundation and also program chairman of the Future Teachers of America. Mable is also a member of the Lamplighters and the junior college girls basketball team.

June Crigger, a graduate of Clinton, was valedictorian, editor, and held a number of other honors at Clinton. At Hinds she was freshman queen, freshman class reporter, feature editor of the **Hindsonian**, and is now editor-in-chief of the **Hindsonian**.

Emily Crawford, Aberdeen high graduate, was editor of the school paper, advertising editor of the annual, class poet, a member of the Scouts, and of the school's speech team. At Hinds she is assistant editor of the Eagle, secretary of I. R. C., and a member of the Y. W. C. A. Last year she was vocational editor of the **Hindsonian**.

Mary Dee Darby, Raymond High graduate, was assistant high school editor of the annual, librarian for the Girls' Chorus and the Mixed Chorus, feature editor of the school paper, and won a medal at the state band clinic. She is now a member of the band, the Y. W. C. A. and several choral organizations.

Benny Raymond, New Orleans, has been an outstanding football player at Hinds since his enrollment as well as honor student throughout his school career. He is president of the sophomore class this year.

Bobby Harris, a graduate of Culkin Academy, was vice-president of the Student Council, president of the Y. T. C., and editor of the annual. He lettered in football and track. At Hinds he is manager of the football team.

In charge of the initiation ceremony will be Kayo Mullins, president of the local chapter, and Sammie Hurt, secretary.

Sponsors are Mr. W. M. Moss and Miss Gertrude Davis.

Vocational Shops Are Now Toylands; Students Give Assistance To Santa

By Ray Wiley

"Tis two weeks before Christmas and all through our houses
Everyone is stirring — even the mouses!"

Especially is that true of the Hinds Junior College vocational shops where members of the various departments are busily engaged in helping the good St. Nicholas by getting toys ready for him to deliver on Christmas Eve to a number of children, who, otherwise, might lose faith in both Santa Claus and their friends.

This Santa Claus workshop is in full force now, with students repainting and retouching or making a new arm or leg for dolls and soldiers. One advantage that Santa doesn't have, despite the magic of his elves, is the modern machinery of the Hinds shop.

Nor does he have an airplane propeller. That Navy fighter plane has just lost its propeller, and all to the spirit of Christmas. Searching for material to make wheels to match those needed on toys, the shop crews hit on the idea of melting down the aluminum propeller, then machining wheels out of them. Now all the little baby carriages and wheel barrows have matching wheels from that old Navy plane.

The toys have been contributed by citizens of this area and are being renovated for worthy children. Already over 200 items have been collected and are being repaired. These range from toy tractors, stoves refrigerators, and building blocks to tricycles and baby strollers.

Not content to stop with repairing the items contributed, the vocational instructors and students are building new toys. A number of these fall in the "pull toy" classification while others include tiny ducks and working models of wheelbarrows complete with steel-headed shovel.

The instructors are also planning to contribute approximately $50 toward a Christmas basket for a needy family or families.

Auto Men To Build Diagram of Wiring

A diagram board of the complete lighting and ignition systems of an automobile is under construction in the auto mechanics shop, according to Mr. D. W. Lewis, instructor.

The board is 8 feet long and four feet wide. It will contain all instruments that are on an automobile dashboard and in the lighting system. With this board classes can be held and a student can get complete and detailed instructions on automobile wiring, Mr. Lewis said.

Alma Mater Chosen By Popular Vote Of Students of 1936

How did our Alma Mater begin? For the information of those students who may not know, it was composed in Miss Boyd's Sophomore English class back in 1936.

At that time a number of songs were composed and were tried out by the student body in chapel. The one we now use was selected as best by popular vote.

This song was the work of the group and not of any individual. Probably that is the reason that it has been satisfactory. Mr. Grady Sheffield, manager of the Hinds Cold Storage Plant; Mrs. Kenneth Clark, wife of Mr. Kenneth Clark of the Hinds faculty; and Mrs. Dick Kilby, wife of Mr. Dick Kilby, Raymond bank official, and others of that class may remember further details.

PRODUCTION LINE IS TRAINING DEVICE FOR MACHINE CLASS

Production line training is being tried in the machine shop at Hinds Junior College, according to Mr. W. C. Loggins, instructor.

The class has taken raw material for 40 oil rig couplings, which was contributed by a local oil well driller, and each student is performing a step in production of the couplings.

The production line has six turning lathes and a student manning each. The couplings are started at the first lathe and passed to each lathe operator in turn who performs a step in the manufacture before passing it on to the next until it comes off the line a finished product.

"Price of Soul" Is Methodist's Topic

"The Price of a Soul" was the subject of the Wesley Foundation's program Sunday night. It had as its aim the creation of an attitude of sympathy for those in need and the creation of a greater desire to share the burdens of the weaker brothers.

Carolyn Goodson read the scripture, and Doris Barnett led the prayer. "The Bishop's Candlesticks" was told by Doris Aldridge, and Sarah Beaver read "Abou Ben Adham." Alton Greeson then led the group in a recreational period.

H. S. DEBATERS CHOOSE SUBJECT

"Should the President be Elected by Direct Vote?" has been chosen for the High School Debate Club as its first subject for the year, according to Mr. J. B. Patrick, sponsor.

All high school students are invited to attend the next meeting of the club, which will be held Friday at activity period, Mr. Patrick said.

Howard, Wood Head H. S. Dramatic Club

Mary Griffin Howard has been elected president of the High School Dramatics Club, according to Mr. Harold Turnage, sponsor.

Other officers elected were Dora Woods, Honduras, vice-president; Henry Smith, Raymond, secretary and treasurer; and Tommy Grayson, Jackson, reporter.

Mary Griffin was secretary-treasurer of the Dramatic Club last year. She was also high school editor of the Eagle, president of the Canterbury Club, and is serving as make-up and vocational editor of the **Hindsonian** this year.

Mr. Key Organizes Conducting Class

A student conductor class, which teaches the fundamentals of conducting a band, has just been organized, according to Mr. Don R. Key, band director. After try-outs, a student conductor will be picked to lead at least one number at concerts given by the band.

Those participating in this competition are Homer Hinton, George Tucker, Milton Hall, Coleen Mann, and Bruce Eddy.

Audio-Visual Class Being Offered For Hinds' Teachers

"Turnabout is fair play", says an old adage; so Hinds is giving its teachers an opportunity to become pupils for awhile. This opportunity presents itself in the form of a new course in audio-visual training which is being offered to all vocational instructors and some academic instructors, according to Mr. Walter Gibbes, head of the vocational department.

The course will consist of one hour lecture and discussion periods, followed by two hour laboratory periods.

Naturally, the teachers are not going to school just to be going. The course has its purposes, about four to be exact. It will enable teachers to make a survey of the various types of audio-visual aids which may be used for instructional purposes; to acquire the ability to evaluate audio-visual aids; to learn the techniques of development, preparation, and construction of audio-visual materials; and to gain knowledge and skill in the methods of using these aids and in the use of audio-visual materials.

In laboratory each member of the class will be expected to complete several charts, stencils of different types, and slides. In addition, each member must propose a lesson utilizing two or more of the instructional aids discussed during the course.

"After that, it is up to them to put these things to use," Mr. Gibbes said.

LOST

Loss of a senior class ring has been reported by Louise Everett. Inside are the initials R. L. E. Anyone finding the ring is asked to leave it at the girls' dormitory or contact Louise.

Ranson, Sgt. Finks See Flying Saucers

Do the Flying Saucers really exist?

At least two reliable persons at Hinds Junior College believe they may for the two believe they have seen them. The two are Sgt. Joe Finks, of the National Guard unit at Hinds, and Mr. W. W. Ranson, chemistry professor.

Sergeant Finks saw the "saucers" in Jackson. He was joined in the observation by several other witnesses, according to an account in the **Jackson Daily News**. The flying objects seemed to fly and maneuver in formation, according to the newspaper account, but were definitely not planes or balloons.

Mr. Ranson saw his saucer about two weeks ago as he drove down the back road from the college toward town. The time was between four and four-thirty in the afternoon.

The "saucer", according to Mr. Ranson, was slightly half the size of the moon and was traveling an irregular path similar to that of a falling leaf.

It appeared to be a source of light or perhaps the sun's reflection on a silver or aluminum body, the scientist said.

"Some people claim that the "saucers" are stars or balloons. This body was visible for only about 10 seconds, but I am sure it was not a star," Mr. Ranson said. "It was too big and not late enough in the day for it to be a star," he added.

Turnage to Attend Publicity Meeting

Mr. Harold Turnage, director of public relations for Hinds Junior College, will attend a meeting of the American College Public Relations Association to be held in Hot Springs, Ark., December 9-10.

The association will hear several nationally known leaders in public relations.

HONOR ROLL

(Continued From Page 1)

Shearer, Raymond; Sarah Smith, Jackson; Eleanor Tidwell, Jackson; Clinton Vinson, Raymond; and Raymond Wiley, Oak Ridge, Tenn.

High school students who received all A's and B's include: Roy Arnold, Jackson; Mary Bene, Jackson; Frank Boyd, Utica; Clara Jane Clement, Raymond; Theresa Cox, Edwards; Rachel Epperson, Raymond; Charles Ferguson, Adams Station; Juanita Holliday, Raymond.

Margaret Holliday, Raymond; Mary Howard, Canton; Betty McLendon, Raymond; Janie Mashburn, Raymond; Mary Nail, Raymond; Sue Newman, Learned; Rose Parsons, Raymond; Peggy Rosser, Jackson.

Jimmy Smith, Jackson; Bettye Stubbs, Terry; Bobby Trotter, Bolton; Billy Turnage, Learned; Vivian Wadsworth, Jackson; Wanda Dale Whitten, Terry; and Dora Wood, Prosgreso, Honduras.

2 Vocational Students Announce New Additions

W. E. Hinton, motor wiring student at Hinds, announces the birth of a daughter, Cathy, last week at his home in McLain, Miss.

A son has been born to Mr. and Mrs. Gilbert Hord. Mr. Hord is a student in the auto mechanics shop at Hinds Junior College.

Library to Locate Two New Stations

The Hinds County Library has plans under consideration for the opening of two new stations in the county in addition to those already operating, according to Mr. Hannis Smith, librarian, who reported the new stations will be at Terry and Chapel Hill.

The station at Terry will be located in the shop operated by Miss Clara Stokes, with Miss Stokes as agent. This area had heretofore been covered only by the bookmobile.

The other new station will be at Chapel Hill Church and under the direction of Mrs. Leslie Noble as agent. The station is in a new area in which the bookmobile cannot go, Mr. Smith said.

In addition to these two new outlets, the library is instituting a new method for getting books to the Home Demonstration Clubs for their reading and study programs. The co-operating clubs appoint a club librarian who acts as agent for the library in circulating a small collection of selected books through the club membership.

Three clubs — Lebanon, Forest Hill, and Tinnin — have already elected librarians and received their first boxes of books.

The addition of the two new stations in the county now brings the total number of stations to eight. Others include Cayuga, Utica, Learned, Bolton, Old Ladies Home, and the headquarters office in Raymond.

Mrs. Lewis Comes Home From Canton Hospital

Mrs. David W. Lewis, wife of Mr. D. W. Lewis, auto mechanics instructor, returned from the Kings Daughters Hospital, Canton, Sunday, December 4. Mrs. Lewis was operated on November 30, according to Mr. Lewis.

Electrical Wonders, Jet Propulsion Highlight Show of Tomorrow's World

For more than an hour, students of Hinds Junior College lived in the world of tomorrow. They were guests at a performance of Previews of Progress, General Motors demonstration of the scientific achievements of the nation's research laboratories.

The audience saw the commentator conduct a phantom orchestra; moved to laughter as an egg was ceremoniously fried on a cold stove; and craned its collective neck as models of a pursuit plane and a buzz-bomb were driven across the stage at high speed by jet propulsion.

A model engine, employing the principle which powered the German V-1 buzz bomb, was placed in operation. Flame under high pressure roared from its exhaust pipe, and in a few seconds the entire tail pipe was red hot.

With stage lights out, the progress of artificial illumination was shown. This ranged from the dim, yellow glow from a replica of Thomas A. Edison's first incandescent lamp, through the bright and highly efficient fluorescent lamp now in common use, to the new water-cooled mercury vapor lamp, smaller than a cigarette, which bathed the auditorium in a light one-fifth as bright as that of sunlight.

Edison's first sound-capturing experiment was performed on a replica of the first phonograph.

Previews of Progress is the post-war version of a similar presentation which was originated by Charles F. Kettering, vice president of General Motors and until recently the director of its research laboratory.

Hinds Cagers Open Season on Dec. 13 With Decatur Warriors in Twin Bill

By Lewis Armistead

Decatur's Warriors will provide the opposition in the first 1949 contest for Hinds Junior College cagers, Tuesday night in a double-header on the home court.

The Eagles have been undergoing intensive practices in preparation for the tilt. During the past few days Coach A. L. Denton has been using different combinations in an effort to determine potential starters. From all indications a good first team will take the floor, backed by fairly good reserves.

Nick Revon, all-state last year and an all-prep selection in his high school days at New Orleans, is showing up well at forward. Revon is a capable ball-handler and an effective shot.

Two fine pivot performers are Hill Henry from last year's team and Mickey Crossin, a newcomer who played for the Loyala Wolfpups in New Orleans last season. Both are dependable under the basket and excell at snagging rebounds.

Jack Engleman, John Steer, Bobby Haywood, Ray Carnes, Gene Harshbarger, Carl Hensley, Lonnie Briethaupt, Don Blackstock, Adolph LaPlace, Carleton Carlisle, Bob Ramsey, Clyde Barnes, and Boc McDonald are the squad members that will be available to use against the Warriors. All of these give the team an excellent group of reserves.

The Eaglettes, coached by Walter Gibbes, will be defending the conference championship they won in the state tournament last season. From that team Coach Gibbes has five letter-winners — Dot Harrison and Bobbie Morris, forwards; Betsy Warren, Mabel Johnson and Helen Howard, guards.

Paced by Harrison who scored 646 points during the season, the Eaglettes went through 22 straight conference victories. They swept all of their tournament games to take the state title.

Harrison, Morris, and Jill Ray are proving to be a most effective trio at the forward slots. Morris is exceptionally fine on long shots as well as under the basket. An all-state high school performer, Ray will be hard to stop. Jill is a freshman from Calhoun City.

Kay Jones, Vivian Flowers, Joan Hughes, and Mary Elizabeth Mosely are the remaining forwards.

By virtue of their experience Warren, Howard, and Johnson may be the starting guards. Thelma Letchworth, Katie Waters, Rubye Jones, Flora Stewart, Kinnie Devine, Joyce Kelly, and Gloria Overby are the other guards.

The Decatur boys' team is reported to be tall and fast. They have already played one game this year, defeating Brookley Field 89-30. Howard Sessums was the high scorer with 32 points. Other standouts are Etheridge, Robinson, and Brackeen.

On the same night the Decatur girls won in the last minutes from Clarke Memorial Junior College 52-47.

Cactus, Women, Work Are Hobbies Found In Survey of Hinds Students

By Sue Love

Cactus plants, conversing, women, and work are only a few of the unusual hobbies of Hinds students found in a recent survey.

The most surprising hobby found is that of Willie McNair, which is, believe it or not, work.

Women is the hobby of Ford Ratcliff, Walter Oglesby, William Bradley, and Homer Ainsworth, who says, "all of them." Louise Everett lists men as one of her many hobbies.

If Bobby Garraway, Martha Ann Hale, and Clifton Sessions devoted much time to their favorite hobby, we would see very little of them around the campus — they'd be sleeping.

Jill Roy collects pictures. Could that be of herself or of her boy friends?

Cactus plants are interesting to Martha Ivy. Touchy subject, isn't it?

The hobby of Sonny Cooper and Robert Fitler is model (?) building.

Eating is the hobby of Eleanor Mann and Carmen Parker. Probably many more would have included it, had they given it much thought.

The girls may be interested to know that Ernest McNair and Alfred Peyton spend their spare time in dating — but who doesn't?

Clayton Long is obviously a Social Science major, because his hobby is reading about the Civil War. Attention Coach Harris!

Conversing, surprisingly enough, is the favorite of Lewis Armistead.

Ann Smith's chief interest is in children.

The more common hobbies that were listed are athletics, reading, dancing, music, hunting, fishing, horseback riding, sewing, and mechanics.

Jesse Phillips-Robertson, authority on ancient music and musical instruments, will be heard at Hinds Friday during the second period. He will present a lecture-demonstration entitled "Musical Round-up of 1949 (B. C.)."

Radio Students Plan Raymond Lake Party

A Christmas party is being planned by the program committee of the radio department, according to Mr. J. C. Mitchell, instructor. The party will be held at Raymond Lake on December 22, he said, and varied entertainments are being planned which will be followed by refreshments.

Raymond Boys Edge Forest Hill Cagers; Girls Lose Match

Coach Arlis Ricks' Raymond High Eagles took a rough and tumble basketball tilt from the Forest Hill Rebels, 30-28, last night at Forest Hill.

The Forest Hill girls team defeated the Raymond sextet 54-28.

Reba Taylor led the local girls by scoring 21 points. The Rebelettes were never in trouble as they forged to a 43-9 lead at halftime, then used reserves for the last half.

The Raymond quintet led at the end of every quarter, with a four point margin at halftime. Sixteen fouls were called on Raymond and 21 on Forest Hill in the hard fought game.

Marvin Hebert set the pace for Raymond by dumping in eleven points. Gill and Gober each made six points.

Guard Unit Opens Court Try-outs; Schedules Games

With seven games already scheduled, the National Guard Clearing Co., 106th Medical Battalion, of Hinds Junior College has organized a basketball squad and started practice, according to Sgt. Hill Henry.

Those competing for first string positions include:

Cpl. Kayo Mullins, Pfc. Don Brown, Pvt. Orvie Fairley, Pfc. Alfred Peyton, Pvt. Jimmy Smith, Pvt. Olaf Mitchell, Pvt. Shannon Parks, and Pvt. Clifton Sessions. Sgt. Hill Henry is serving as coach.

Games scheduled to date are with Co. B. of the 106th Engineering Battalion, Jackson; 31st Reconnaisance Squad, Jackson; 155th Infantry Co., Crystal Springs; 854th Medical Co., Wesson; Co. D of the 155th Infantry, Yazoo City; Collecting Platoon Medical Co., Morton; and Headquarters Co., of the 155th Infantry, Goodman.

Hinds To Be Host To Weightlifters

Hinds Junior College will be host to the second inter-collegiate weight-lifting match ever held in Mississippi on December 14, at 7:30 p. m., in the new gym.

Hinds Junior College, Mississippi State College, and possibly Ole Miss will compete.

The teams will be judged on the Hoffman Formula whereby the contestant's body weight is used in obtaining a proportion in relation to other body weights.

Hinds' team, made up of Dave Ashburn, Bill Shirley, J. R. Crigger, Fred Tann, and Jerry Brooks, defeated Mississippi State on November 11, in the first contest, by a slight margin.

Raymond High Cagers Split Opener

Breaking even in a double-header, the Raymond High cagers opened their season against Jett, Friday in Vicksburg. The Raymond boys won 28-22, but the girls lost 39-32.

The Raymond quintet overcame a 2-5 score at the end of the opening period to lead 11-7 at halftime, then staved off a desperate, but determined Jett rally in the closing moments. The floor work of the team was fine in spite of the short time that they have been practicing.

Jimmy Smith and Bill Gober took Raymond scoring honors with seven points each. Milford Brock, guard, was runner-up with six.

High point man for the losers was Meade with twelve.

The girls' game was close from the beginning. Raymond's sextet started off strong to achieve a 13-8 lead, but this dwindled and Jett led by one point, 22-21, at the halfway mark.

Reba Taylor, forward, amassed nineteen points for Raymond scoring honors. Jo Taylor made six and Juanita Holliday made five to gain the runner-up spots. Gibson made fourteen for the winners.

Lineups - boys: forwards-Walsh and McKissack, 3; center - Liles; guards - Smith, 7, and Brock, 6. Substitutes: Hughes, Gill, 4, and Gober, 7.

Girls: forwards - R. Taylor, 19, Jo Taylor, 6, and J. Holliday, 5. guards - Rosser, Owen, and Brummet. Substitutes: Nail, 2, and Measelles.

THE HINDSONIAN

HINDS JUNIOR COLLEGE | RAYMOND, MISSISSIPPI, Wednesday, December 14, 1949 | VOL. 16, NO. 11

Hinds Will Offer Driving Training During 2nd Term

Drivers training will be offered at Hinds Junior College during the second semester again this year, according to an announcement from the administration.

Three faculty members have completed the drivers training inspection course and are available for giving instruction. They are Coaches L. C. DeVall and Joe Renfroe and Mr. George Bowling.

Coaches DeVall and Renfroe have just completed a course in Jackson on teaching of driving. The course, taught by Dr. Norman Key of Washington, D. C., is being offered through the co-operation of the American Automotive Association, automobile dealers, and the state education department.

Mr. Bowling took the training course this summer in Texas.

The school is being furnished a Ford equipped with dual controls through the courtesy of Gaddis Motor Company of Raymond.

Holidays

Christmas holidays will begin at 12:30 noon, December 22, and end at 8:00 p. m. on January 2, according to Miss Mildred Herrin, registrar.

Ranson Begins Work On Fire Inspection Of Hinds Dormitories

Following recent disastrous dormitory fires throughout the nation, Hinds Junior College is planning a general inspection of fire-fighting equipment on the campus, according to Mr. W. W. Ranson, who with Mr. Walter H. Gibbes and Mr. Travis Stewart, is in charge of the inspection.

All present fire extinguishers will be checked and new extinguishers and material will be purchased where needed.

In checking the equipment, Mr. Ranson promises a thorough check of hoses, contents and fillings of the fire extinguishers, and purchase of new hose when necessary. Fire escapes will be constructed also if needed.

Traditional Christmas Fire Lighted As Hinds Begins Yuletime Activities

Introduced by the lighting of the traditional Christmas fire in the lobby of Main Dormitory, the Yule season opened at Hinds Junior College Monday night when the Y. W. C. A., under the sponsorship of Miss Gertrude Davis, held the first in a series of Christmas season programs.

Other Christmas activities include a series of entertainments in the lobbies of Eastside, Main and Westside at which time coffee hours will be observed; a Christmas bazaar in the home economics department; initiation rites for Phi Theta Kappa pledges; socials for the campus religious organizations; and the annual Christmas dinner Wednesday night.

At the opening program, the fire was lighted by Muriel Pittinger and the Hijucollets entertained the group with Christmas carols. Following their musical presentation, after-dinner coffee and cookies were served.

Wednesday afternoon, students were guests of Eastside dormitory at a coffee time and art class exhibition. In charge of arrangements were Mrs. Harold Turnage, Mrs. John Breazeale, and Mrs. A. L. Deneton.

Wednesday afternoon, also, the home economics department held their annual Christmas bazaar.

Thursday, in a public ceremony at 4:30 p. m. in the library, twelve new pledges of Phi Theta Kappa, national honorary organization, will be initiated. That night, the Hijucos will present special Christmas music in Main Dormitory at 7 p. m. Following the musical program, punch and cookies will be served.

Friday night the Hindsonian staff will have a Christmas party.

Saturday night the Hinds Eagles and Eaglettes meet the Wesson boys and girls in the Hinds gymnasium.

Sunday night the campus religious organizations will hold their regular meetings and programs will take a Christmas theme.

Monday night the church groups will hold their Christmas parties. The Methodists will have as guests Sybil and Danny Cook of the Methodist Orphanage in Jackson.

Tuesday's entertainment will feature accordion solos by Stan Wanucha at a coffee hour at West-

(Continued on Page 4)

Hinds Represented At Public Relations Meet in Hot Springs

Four representatives from Hinds Junior College attended the ninth district meeting of the American College Public Relations Association, according to Mr. Harold Turnage, director of public relations.

They were Miss Thelma Prassel, secretary to the president; Mr. George Bowling, and Mr. and Mrs. Harold Turnage.

The meeting, held December 8-9 in Hot Springs, Ark., featured speakers from a number of colleges and newspapers of the Arkansas, Louisiana, and Mississippi area.

Diploma Candidates Requested To Apply Before January 14

Students expecting to graduate from the high school or college departments in January or May should make their applications for diplomas. Making an application consists of checking in the registrar's office on requirements and depositing $5 for cap, gown, and diploma. Application must be made by January 14, according to Miss Mildred Herrin, registrar.

Raymond Quartet Takes Ist Place In FFA Contest

Featuring the voices of Tipton Lewis, Grady Gill, Harold McNair, and Bobby Bailey, the Hinds Junior College chapter of the Future Farmers of America won first place in the Tomato Belt District quartet contest Monday. The four were presented in chapel Tuesday morning with Carolyn Clarke playing the accompaniment.

Renfroe Organizing Hinds Boxing Squad; Seeking Candidates

Hinds Junior College, which has won two state team championships in boxing in the past two years, may have a boxing team again this year, according to Coach Renfroe, who is seeking to organize such a team.

All boys interested in learning to box or in taking part in boxing as a sport are asked to meet with Coach Renfroe Thursday at 3:30 p. m., in the boxing room of the Hinds gymnasium.

The period from now until Christmas will be devoted to conditioning drills such as running the track, skipping rope, and fundamentals of timing and footwork, he said.

Semester Exam Schedule Announced; College Tests Begin Monday, January 9

With the first semester drawing to a close, examination schedules for high school and college have been announced by Miss Mildred Herrin, registrar.

The examinations begin Monday, January 9 at 8:30 a. m. and continue through Friday, Jauary 13, until 12:50 p. m.

The college schedule will be as follows:

On Monday, January 9, the first period Tuesday-Thursday classes will have examinations from 8:30 until 10:20 a. m.; Fourth period Monday-Wednesday-Friday classes will have examinations from 11 until 12:50; and sixth period Tuesday-Thursday classes from 1.45 until 3:35 p. m.

Tuesday, January 10, third period Monday - Wednesday - Friday classes will have examinations from 8:30 until 10:20 a. m.; seventh period Tuesday-Thursday classes from 11 until 12:50 p. m.; seventh period Monday-Wednesday-Friday classes from 1:45 until 3:35 p. m.

Wednesday, January 11, second period Monday-Wednesday-Friday classes will have examinations from 8:30 until 10:30; fourth period Tuesday-Thursday classes from 11 until 12:50; and third period Tuesday-Thursday classes from 1:45 until 3:35.

Thursday, January 12, first period Monday - Wednesday - Friday classes will have examinations from 8:30 until 10:20 a. m.; fifth period Monday-Wednesday-Friday classes from 11 until 12:50; and second period Tuesday-Thursday from 1:45 until 3:35.

Friday, January 13, sixth period Monday-Wednesday-Friday classes will have examinations from 8:30 until 10:20 a. m.. and fifth period Tuesday-Thursday classes from 11 until 12:50.

One and one-half hour classes are scheduled as if classes met for the first of the hours only. That is, the examination for a class

(Continued on Page 3)

Tuesday is Last Day To Place Orders For 1949-50 Annuals

Tuesday will be the closing date for ordering an annual, according to Sonny Cooper, business manager of the Eagle.

Approximately 140 annuals have been sold already, but 275 in all must be sold if Hinds is to have an annual this year, he said.

"If you want an annual, please bring your two dollars deposit by Tuesday," he said. "It would be even better to avoid the rush on Tuesday and get your annual order in now," he added.

THE HINDSONIAN
Published Weekly by Students of Hinds Junior College, Raymond, Mississippi.

Member
Associated Collegiate Press

EDITOR-IN-CHIEF .....June Boyd Crigger
MAKE-UP and VOCATIONAL EDITOR .....Mary Griffin Howard
FEATURE EDITORS .....Bettye Smallwood and Sue Love
NEWS EDITORS .....Gene Holt and Ray Wiley
SPORTS EDITOR .....Lewis Armistead
CIRCULATION MANAGERS .....Martha Mayo and Glenn Allen
REPORTERS .....Billy Champion, Lamar Nicholas, John Ed Tabor, Margaret Kingman, Tommy Grayson, and Theresa Cox

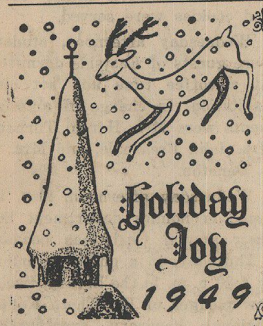

A Merry Christmas
And A Happy
New Year
THE STAFF

Helpful Suggestions Given Students Who Encounter Difficulty in Studying

Casper, Wyoming — (ACP) — Education is a continuous, lifelong process says a feature in the Chinook of Casper Junior College. What you do in school will lay the foundation for your future success and happiness. Granting that personality may be a most important factor in successful living, don't overlook the fact that you develop valuable personality traits, such as concentration, dependability, and stick-to-itiveness by the way in which you attack your educational tasks.

Successful study depends both on the ability to do college work and upon serious application. Granted that the student has these, there remains a third very important factor, that of an adequate study technique. Granting both ability and serious purpose, the following suggestions may be helpful in improving methods of study:

1. Mere reading is not studying, even though one read his lessons four or five times. In reading, the mind is relatively passive. One follows the word on a page, perhaps not even comprehending what he is reading. Study requires an active mind. Look away from your book, criticize, analyze, review in your own words, organize the material and integrate it with what you have already learned.

2. Underscoring is often helpful, but be careful of transfering material passively to paper and feeling virtuous about having "studied."

4. Learn how to take lecture notes. Don't write down everything. Note the main points of the lecturer and some of the subsidiary points under each. Avoid doing it mechanically. Review and reorganize the notes before they become cold.

5. Space your study time. Most students study the night before. An hour spent on Monday and an hour in review on Tuesday will see you better prepared on Wednesday than two hours on Tuesday.

6. Review your work methodically to avoid hysterical cramming.

7. Recite to yourself. After studying your lesson, determine the essential aspects by asking yourself "just what was this lesson about?"

8. Test yourself by closing your book and answering your own questions on paper.

9. Prepare according to test method. Note the type of questions used by your instructor, and prepare accordingly.

10. Concentrate, When you study attempt seriously to put everything else out of your mind. Don't "put in time."

11. Read for understanding not just "in order to recite." Get the main ideas; the details will then be easy. By spacing your study you may devote your first reading to pleasurable curiosity. Try to get perspective, a comprehensive view. The details will cluster as "iron fillings to a magnet' if you grasp your assignment as a whole.

12. Get materials for thinking, then think. Thinking is largely the manipulation of facts and concepts. You can't think without them And if you don't have them clearly in your mind, you can't think clearly about them.

13. Approach your work as a self-imposed task, rather than as an unwelcome assignment.

Moon, Wife, Electric Train, New Car, Teeth Are Students' Christmas Wishes

By Sue Love

Santa will really have a job this Christmas if he brings Hinds students just what they desire. In a survey of students and faculty members it was found that what they wanted for Christmas is varied and unusual.

Eleanor Mann wants the "Moon", and that ain't cheese!

Strangely enough, Sonny Cooper wants to sell 275 annuals, which he says would be a nice gift.

You'll have to use your imagination because Louise Everrett wants, "Just him, that's all."

Bettye Smallwood must have decided to drop her diet because she wants a bag of "peanuts."

A 160-pound package is what Vivian Wadsworth wants most. Could that be someone here or in Texas?

J. H. Hayes would like to have a wife. This is not a paid advertisement.

Bonnie Travillion says, "An 'A" in shorthand would be wonderful." If only Miss Halford were Santa!

Eva Jewel Echols will be easy to please with a "great big Yankee dime."

"Hogeye" Brown would like to find in his stocking Christmas morning a good looking babe. Who wouldn't?

"I'd love to have an electric train," Billy Champion finally confessed.

Lorraine Coleman wants a free ride to Jackson every week end and a private bench on the campus for the week days. She doesn't want much, does she?

A new car is the sole wish of Julian Barksdale and Billy Edwards.

Without hesitation Margaret Bowles wants "him."

A lot of loving would greatly please Lewis Armistead, but who wouldn't it please?

Rita Hopkins would be satisfied with "just a place to live." One of our graduating sophomores, you know.

Jimmy Lawson wants only one thing — some Corinth citizen, or so we hear.

Richardean Norwood says, "What I want for Christmas can't be bought!"

A dentist would be an excellent Santa for the fifty people who said, "All I want for Christmas is my two front teeth."

Hinds Band Participates In Two Jackson Parades

The Hinds Junior College band, under the direction of Mr. Don R. Key, has been in two Jackson parades within a week.

Last Friday they marched in the Memorial Bowl Game Parade, then Tuesday marched in the annual Children's Christmas parade. The Christmas parade is sponsored each year by the Jackson City Recreation Department and featured 13 bands from senior colleges, junior colleges, and high schools.

Party to be Given For Staff of Paper

Members of the Hindsonian staff will be guests of Mr. and Mrs. Harold Turnage Friday night for a Christmas party.

The party will be held in the Turnage apartment in Eastside beginning at 7:30 p. m. The group has voted to purchase small presents to exchange at the party. Each staff member wll draw a name at the party for the recipient of his gift.

Library Adds Novel by Shelby Foote

A book by a new Mississippi writer has just been added to the Hinds County Library. It is "Tournament' by Shelby Foote, of Greenville. Mr. Foote has contributed in the past to a number of nationally circulated magazines, and a portion of this book appeared as a short story in the Saturday Evening Post. The book, however, is his first published novel.

It is the story of a man who moves into the Delta from northeast Mississippi in the 1880's, and becomes a successful planter and eventually a large plantation owner. His basic weakness and ultimate fall are the theme and climax of the book.

Except for the occasional use of such an inept word as "moiling" when either "boiling" or "milling" would be more exact and forceful, Mr. Foote's story has a sort of lean strength which is admirable. The narrative line is strong enough to carry the reader along rapidly.

Mr. Foote is obviously an admirer of William Faulkner, and admittedly has been greatly influenced by that master. He is sensible enough not to try too close an imitation, however, but adopts well known Faulknerisms to his own purpose, and in his own manner.

In this book the author has demonstrated considerable talent. He gives promise some day of writing a fine Mississippi novel; one that combines the force of Faulkner's "The Sound and the Fury" with the popular insight and zest of James Street's "Tomorrow we Reap." That would indeed be a fine novel.

Condensed Issues Of Famous Books Added to Library

Condensed versions of many of the classics have been added to the Hinds Junior College Library, according to Mrs. Gertrude Rowzee, librarian.

They include: **Connecticut Yankee in King Arthur's Court** - Mark Twain; **Last of the Mohicians** - James F. Cooper; **David Copperfield, Oliver Twist,** and **Tale of Two Cities** - Charles Dickens; **The Count of Monte Cristo** and **The Three Musketeers** - Alexander Dumas; **Silas Marner** - George Eliot; **The House of the Seven Gables** - Nathaniel Hawthorne; **The Odyssey** - Homer; **Les Miserables** - Victor Hugo; **Ivanhoe** and **Quentin Durward** - Sir Walter Scott; **The Black Arrow** - Robert Louis Stevenson.

"Long complicated sentences, foreign expressions, and complicated historical background have all been omitted. At the same time, the attractive qualities and flavor of the original have been retained, with the result that the stories are now rapid-paced, readable, and interesting," Mrs. Rowzee said.

Vocational Class Installing Radios In New Cabinets

A shipment of radio cabinets has been received by the Hinds Junior College radio department, and radios are being built to fit these cabinets, according to Mr. J. C. Mitchell.

The class is producing console models with phonograph combination as well as table model combination units. "The units are being produced at an amazingly low price," Mr. Mitchell said.

Ruby Potter Makes Special Honor Roll

Ruby Nell Potter, Bentonia, a high school student, made an all-A average for the past six weeks term. Through mistake her name was left off the special honor roll list.

Father of Mrs. Loggans Buried at Poplarville

Mr. J. D. Odom, 96, father of Mrs. W. C. Loggans of Hinds Junior College, died Saturday morning of pneumonia. A retired sheep raiser, he was buried Sunday at Poplarville.

CLUB NEWS

I. R. C. Studies China

The I. R. C. program meeting, held Thursday, December 8, had as its theme a Study of China.

Bill Edwards reviewed the news of the week. Mary Turnage and Emmitt Anderson then gave brief talks on the question, "Is China worth saving?" Lamar Peyton discussed General Chenault's stand on the Chinese situation and Billy Champion gave the details of Angus Ward's deportation from Mukden.

Jimmy Wilkerson reviewed the situation on Formosa. A social period concluded the meeting.

Program Features Novels

"Religious Novels" was the subject of the Wesley Foundation meeting held December 11.

Bill Martin was the group leader. Carmen Parker led the prayer and Mrs. Gertrude Rowzee gave a talk on religious novels in our college library. David Lightcap read from **The Nazarene.** Coleen Mann sang a solo and Betsy Warren read an excerpt from **Ben-Hur.** Gene Harshbarger said the benediction.

A short recreational period concluded the meeting.

Guard to Sponsor Party

The National Guard is sponsoring a Christmas party Saturday night, December 17, in the Rose Room of the Heidelberg Hotel with Homer Hinton's Orchestra playing.

All members of the National Guard will be dressed in uniform.

Y-Teens to Give Party

The Y-Teens are sponsoring a Christmas party for children from one to six years old who live in the campus housing project. The party will be held December 22. Ice cream and cookies will be served and gifts will be distributed among the children.

Hijucollets to Sing Carols

The Hinds Junior College Hijucollettes are planning a program of Christmas carols for presentation before several audiences in Jackson.

Thursday, they will sing at the Emporium at 3 p. m., then Friday, they will begin a series of carol sings from the rotunda of the New Capitol at 2:15.

Other engagements include Brown's Music Store, Spiegles, and Smith Music Store.

Following their tour, they will attend a formal Christmas banquet which is an annual affair. This room of the Coney Island Restauyear it will be held in the banquet rant.

Mary Dee Darby, president, will serve as toastmistress at the banquet.

Mixed Chorus Plans Party

The mixed chorus, under the direction of Mrs. L. B. Davis, is making plans to have their Christmas party on Tuesday, December 20 at 3:30 p. m. in the chorus room of the music hall.

Carolina Students To Make Study on Recreational Danger

Chapel Hill, N. C. — (ACP) — "Recreational illiteracy is dangerous and every effort should be made to reduce it to a minimum," says Dr. Harold D. Meyer of the University of North Carolina's Department of Sociology. Dr. Meyer and 31 of his students are making a study to determine whether Carolina students are amusing themselves in a dangerous manner.

HJC Library Shows 48 Paintings of Mississippi Artists

A group of 48 paintings by Mississippi artists, principally of Jackson, is now on display in the college library. The Junior League of Jackson is sponsor of this art display, which will be exhibited at various colleges in Mississippi. The collection will remain here until the Christmas holidays, according to Mrs. Gertrude Rowzee, librarian.

When right, you can afford to keep your temper, when wrong, you can't afford to lose it.

Exams—

(Continued From Page 1)

meeting the sixth and part of the seventh period on Tuesday and Thursday is scheduled for 1:45 - 3:35 on Monday, January 9.

Laboratory hours are disregarded in the schedule. Examinations for classes with laboratory periods are scheduled according to the meeting of the lecture.

Classes meeting five times a week may follow the Monday-Wednesday-Friday or the Tuesday-Thursday schedule — whichever is more desirable, Miss Herrin said.

The high school schedule has been announced as follows:

Monday — no examination, regular class work.

Tuesday—third and seventh periods examinations.

Wednesday — second and fourth periods examinations.

Thursday — first and fifth periods examinations.

Friday — sixth period examinations.

Grandmother of Student Dies of Heart Attack

Mrs. Viney Luper, paternal grandmother of Lloyd Luper of the HJC radio department, died Thursday, December 8, of a heart attack. She was buried Friday.

Students Seeking Holiday Work Get Security Cards

Students planning to work during the Christmas holidays are advised to get their Social Security cards now, according to Mr. M. B. White, manager of the Jackson office of the Social Security Administration.

According to federal law, a person seeking employment in many fields must have a social security card before he is hired. "It takes about ten days or two weeks to get a duplicate of one," Mr. White said.

The Jackson Social Security office is located at 519 Yazoo street.

College Humor

From the Associated Collegiate Press

One of the stiffest courses at Syracuse is women's gym. If you don't believe it, note the following comment overheard on the girl' soccer field.

"I'm flunking Phys Ed."

"Why? How are your marks?"

"I haven't any marks yet — just a few bruises." — Syracuse Daily Orange.

Overheard in the cafeteria:

"Cherry pie, please." (we heard him say it).

The waiter brought him pineapple pie.

"I asked for cherry."

"I'm sorry,' the waiter said, "but we don't have any kind but apple."

—The Daily Reveille.

Two transfer students happened to meet in the lobby of a downtown hotel. They began speaking, naturally of women.

The first student said that he did not date much because he was secretly pinned to a girl who was attending another school. The second transfer said that he, too, was secretly pinned to a girl attending another school.

They began to sympathize with each other. Comparing notes further, a smile came over their faces when they learned that their girls both had the same first name.

But this smile turned upside down when they discovered that both girls had the same middle and last name, too! — Ohio State Lantern.

John: You know you're not a bad looking girl.

Hope: Oh, you'd say so even if you didn't think so.

John: Well that makes us even then. You'd think so, even if I didn't say so. — Niagara Index.

Hinds Cagers Take Double Victory Over Decatur To Open 49-50 Season

By Lewis Armistead

Ushering in their 1949-50 cage wars in auspicious style, the Hinds Junior College cage teams swept a double-header by downing the Decatur Warriors. The Eagles downed the Warriors 77-64, and the Eaglettes edged the Decatur sextette 60-56 before a capacity crowd in the Hinds gym last night.

The Eaglettes ran into a temporary stumbling block in the Warrior sextette that battled in an inspired manner. So close was the battle that the Eaglettes led only by one point, 18-17, at the end of the first quarter and also at halftime 37-36.

In the second half Coach Walter Gibbes' charges poured in enough points to widen the gap to 53-46 at the third quarter mark. Decatur attempted a rally and whittled down the Eaglettes lead to 56-54 with three minutes left. Bobbie Morris sank a free throw, Dot Harrison made a field goal from under the basket and that was all for Decatur.

Pivot girl Dot Harrison from Clinton capped scoring honors by sinking 25 points. Jill Ray and Bobbie Morris were runners-up with 17 and 15 respectively.

Joanne Meadows was high for the Decatur girls with 23 points, followed by Rushine with 20 and Bolykin with 11.

Betsy Warren, Helen Howard, and Mable Johnson were outstanding at the guard slots.

In the boy's game, the Warriors grabbed an early lead of 5-0; then a free throw and a set shot by Nick Revon added to a one-hand push shot by Mickey Crossin tied the affair at 5-all. Hill Henry dunked in a ringer and after that the Eagles were never in danger.

Hinds led 45-27 at halftime. In the closing moments Coach Denton used nearly all his reserves. Fine rebounding under the wicker and deadly marksmanship were in evidence on the part of Hinds throughout the game.

Nick Revon, all-state forward, was high scorer for the Eagles with his 26 points. Center Hill Henry made 15 points while Bobby Haywood and Mickey Crossin accounted for ten each.

Denver Brackeen with 32 points and Sessums with 16 points were high for the Warrior five.

Hinds Weightlifters Compete With State, Ole Miss Tonight

A weightlifting match, featuring teams from Mississippi State, Ole Miss, and Hinds, will be staged tonight at 7:30 in the gymnasium. No admission will be charged.

The State College lifters will be seeking revenge, since the Hinds team won a dual meet by a slight margin a few weeks ago in Starkville.

Representing the host team are David Ashburn, Fred Tann, Jerry Brooks, Jack Crigger, and Bill Shirley.

Ole Miss is represented by John Curran, Bobbie Black, Robert Hodges, and Fred Jones.

State College is represented by Cliff Lanier, Bob Wright, Sam Smith, Bill Taylor, Jim Porter, Herman Pine, and Tony Kolowski.

The winner will be determined on the basis of team totals derived by the Hoffman Formula.

Mr. Joe Harris will serve as master of ceremonies.

Three former strength champions and boosters of weightlifting in Mississippi will referee the match. All three are from Jackson. They are Cess Hebera, a former world's record holder; Charlie Dortch, a second place winlifting Contest; and Cliff Dildy, ner in the Junior National Weighta Georgia State champion.

Hinds IRC Ships Clothing to Needy In Foreign Lands

The Hinds International Relations Club has completed its clothing drive with between twenty and thirty pieces of clothing collected, according to Bobby Jaudon, chairman of the committee handling the campaign.

The clothes, which include three suits, will be sent to the A. F. S. C., in San Francisco for shipment to needy people in Europe.

Those serving on the committee were Gloria McNeill, Betty Ann Kea, Bettye Smallwood, Allan McBroom, Bobby Jaudon, Bobby Garraway, Lamar Peyton, Bobby Smallwood, and Bill Champion.

'Y' Cagers Defeat Liberty Grove Club

Coach A. L. Denton's Y. M. C. A. basketball team zipped to their second win in as many outings by downing the Liberty Grove Independents 41 - 32, last Thursday night at the college gym. On the same night the Eagles bested an independent squad 43-38 in a practice game

The "Y" cagers rolled to an 11-4 advantage by the end of the first period behind the shooting of Alfred Peyton and cemented their lead to 19-10 at the half. Coach Denton sent his reserves in to start the final half.

Ed Tabor spearheaded the winner's attack by dunking 15 points. Peyton and Bobby Measelles each Made six, while Bob Ramsey hit for nine points.

Root with 15 and Kitchens with ten led the Liberty Grove quintet.

In the varsity's practice tilt Nick Revon made 15, Hill Henry got ten, Bobby Haywood netted eight, and John Steer dunked five points.

High point men for the independents were Egger with 16 and Ray with 12.

Two Championship Teams to Compete At Hinds Saturday

Championship junior college basketball at its best will be seen Saturday night when Copiah-Lincoln's high-flying Wolves invade the campus to tangle with the Eagles and Eaglettes at the gymnasium. The Hinds girls and the Co-Lin boys won the state crown in their respective divisions last year in the state tournament.

In the opening game at 7 p. m. the Eaglettes meet the Wesson girls and an hour later the Eagles are pitted against the Wesson boys.

The Wesson quintet with a new mentor at the helm is being termed "an unknown quantity."

Thus far, in conference play, the Wolves have beaten Pearl River in a double-header. Always a dangerous contender for the state laurels, the visitors will probably go all out in an effort to rank high in early standings.

However, the Hinds teams are potent opposition. Last year the Eagles upset the Wessonites in their own backyard. Coaches Denton and Gibbes are expected to start the same players that performed so well against Decatur last night.

Christmas Party

(Continued From Page 1)

side Dormitory beginning at 4 p. m.

Wednesday night the annual Christmas dinner, complete with turkey and dressing will be served. Students and faculty will wear their traditional best for the candle-lit meal.

Wednesday night, too, dormitory girls will learn the identity of their "cappy" friends who have been performing kind deeds for them during the week. The identity will be revealed at the dormitory Christmas party.

F. F. A. Quartet

(Continued From Page 1)

Six other quartets from Clinton, Crystal Springs, Terry, Utica, Culkin Academy, and Georgetown competed against the Hinds group.

The quartet will compete again in the West Mississippi finals which are to be held in Lexington in May. Four quartets from the four state districts will enter the contest.

'It Was A Rougher Game' Says 89'er About Yesteryear's Football Tactics

Grinnell, Iowa — (ACP) — Mr. Sam Pooley, 81, mused about 1889 style football for "The Scarlet and Black" of Grinnell College:

"It was a rough game. Back then we didn't have the downs system. We carried the ball to a touchdown or the other team took it away from us. A simple little tackle didn't put the runner down. You had to pin him to the ground to keep him from crawling across the goal line.

"We didn't play quarters, just two 30-minute halves. We furnished our own uniforms: jersey pants, short jackets and Congress shoes. No reserve teams sat on the bench; only a few extras were on hand in case someone was thrown too hard. There were no substitutions except for injuries. Of course we sometimes found it convenient to have a man injured.

"Touchdowns counted four points the conversion two in 1889. And to get the extra point you had to kick from where the runner went over. I don't think football was quite as rough when we played it; we tackled hard, piled up, developed cauliflower ears from playing without helmets but we didn't have as many injuries. Even teachers played; Iowa had an insrutctor named Sampson on their team.

"I can't see any real difference between football in 1889 and now. Different techniques, yes, but the main thing is still to get that ball across the goal."

HINDS JUNIOR SAYS:

Merry Christmas and a Happy New Year.

THE HINDSONIAN

HINDS JUNIOR COLLEGE | RAYMOND, MISSISSIPPI, | Wednesday, January 11, 1950 | VOL. 16, NO. 12

Ratcliff Elected Business Manager Of Hinds Annual

Ford Ratcliff, Jackson, has appointed business manager of the Eagle, Hinds Junior College yearbook, following the resignation of Lynton Cooper, Jackson, from that position. The shift in personnel was announced by Mr. T. T. Beemon, annual sponsor.

Cooper, in resigning, gave as his reason his heavy academic schedule.

Ratcliff, who was feature editor of the annual, served as cheerleader at Hinds this past gridiron season. The son of Mr. and Mrs. S. S. Ratcliff, he was vice-president of the student government club, a member of the R. O. T. C., and went out for speech in high school.

Beginning Classes In Band Music Open For Raymond High

Beginning classes in instrumental music for high school students interested in learning to play a band instrument will be offered the second semester at Hinds, according to Mr. Don R. Key, band director.

Mr Key is asking that any high school interested in enrolling in the program contact him immediately after assembly next Tuesday in the auditorium.

The class is being offered to give high school students a chance to learn instrumental music. Previously there had been no way for these students to get started in the band unless they take private lessons.

Student Guidance Will Be Expanded

A guidance office, supervised by Dean M. F. Herring and Mr. Knox Broom, will be open soon to do personal work with Hinds students, according to President G. M. McLendon.

Four of the duties of this office will be to canvass the reading ability of each student, help students decide on their vocation, develop an aptitude testing program, and teach study techniques to those who need them.

The office plans to utilize the remedial reading devices purchased recently and used in high school English classes this year.

17 Seek Diplomas at Mid-Term

Fifteen college and two high school students are candidates for diplomas this semester. Of these, twelve will continue their studies at various schools.

In the high school department Ricardo and Roland Rodriquez, Honduras, will continue in the college department here. Rolando participated in basketball, the Debate Club, and the Future Farmers of America in high school. Ricardo was in the FFA, the Photography Club, and lettered in track at Holy Cross, where he attended school before coming to Hinds.

Elmo Blasingame, Army Veteran from Corinth, plans to attend Mississippi Southern. He was outstanding in track, baseball, football, and boxing during the two years he attended Hinds.

Will Carraway, Navy veteran, Jackson, will enter Tulane in February. Will was a member of last year's boxing team and a runner-up in the Golden Gloves. He was voted "cutest boy" in last year's Who's Who election.

Jack Crigger, Navy veteran, Oak Ridge, has entered the University of Chattanooga. Vice-president of Gaveliers and a member of the Science Club, he was also a member of the weightlifting team.

June Crigger, formerly of Jackson, plans to work. June was editor of the **Hindsonian**, freshman queen, and freshman class reporter. Her freshman year she was feature editor of the **Hindsonian**.

El Marita Hopkins, Mendenhall, will work after graduation. At Hinds she was a member of the Y. W. C. A.

John Meredith, Army veteran of Orrville, Ala., will enter Auburn University in the spring quarter. John was a two-year participant in football and baseball at Hinds.

Jack Dale Spencer, Jackson, plans to work. In high school Jack lettered in football and basketball.

Jerolene Tolar, Sandy Hook, will attend Mississippi Southern College. At Hinds she was treasurer of the Y. W. C. A., on the B. S. U. council, and also a member of the I. R. C.

John Billy Traxler, a day student from Jackson, will work after graduation. He was a football and basketball letterman in high school.

Mary Turnage, Prentiss, was a member of the Wesley Foundation, Y. W. C. A., I. R. C., and Future Teachers of America. Mary plans to work and later attend Mississippi Southern.

Raymond Wiley, Navy veteran, Oak Ridge, Tenn, has already entered the school of law at the University of Tennessee. Ray was president of the Gaveliers. News editor of the **Hindsonian**, he was also a member of the National Guard.

Gene Holt, Army veteran, Oak Ridge, will attend the University of Denver at the spring quarter. He was also news editor of the **Hindsonian**.

Kenneth Farris, Navy veteran, will enter Auburn immediately after graduation. He was outstanding in baseball and football while at Hinds, lettered two years in both.

Frank Lindblad, Jackson, Navy veteran, will transfer to Millsaps. He was a member of the Gaveliers and was an assistant photographer of the **Eagle** staff.

James Shillings, Jackson, plans to attend the University of California.

Home Ec Class Gives Fashion Show; Clothing Made Past Term Modeled

A fashion show, featuring the work of members of the college home economics class under the direction of Miss Fleta Whitaker, was held recently with class members modeling four groups of garments.

The first group included white uniforms which will be used in food classes the second semester. Those modeling them included Jo Anne Warren, Puckett; Eva Jewel Echols, Flora; Laura Lois Wilkerson, Forest; Warrene Warrington, Port Gibson; and Patsy Loflin, Star.

In the second division Betty Price, Utica, modeled a pink quilted slumber robe with slides to match.

Group three featured skirts, blouses, and jumpers of wool and corduroy. Emphasis was placed on pockets in this division.

Kitty Davis, Sandhill, modeled a white broadcloth blouse with a wool plaid skirt; Gwen Warren, Brandon, a green corduroy skirt with yellow sweater; Bobbie Pitts, Terry, a white crepe blouse with brown and yellow checked skirt; Jo Ann Warren, a red corduroy jumper with side pockets; Laura Wilkerson, a gray corduroy skirt with coral sweater; Eva Jewel Echols, a red corduroy jumper with large pockets; Patsy Loftin, a rust corduroy skirt, which was worn with a yellow sweater.

Group four consisted of suits, dresses, and coats. Helen Yates, Utica, displayed a black faille two-piece dress with black and gold accessories; Dorothy Brannon, Columbus, a black wool gabardine suit with satin lining; Bobbie Pitts, a gray lightweight wool suit worn with a red silk scarf; Betty Price, a green corduroy skirt with weskit worn with a brown wool jersey

(Continued on Page 2)

Herring to Head State Jr. College Evaluative Study

Professor M. F. Herring, dean of instruction at Hinds Junior College, has been elected chairman of the evaluative criteria study being made in Mississippi junior colleges, according to President G. M. McLendon.

In response to a demand for a better evaluation of instruction and work of secondary schools, the criteria was published in 1936.

Pioneered by Hinds and Sunflower Junior Colleges in the junior college field, it has been adopted by the state-wide system of junior colleges.

In the past schools have been measured on the physical adequacy of the plant, library expenditures, length of recitation, training of teachers, and teachers' loads.

Today's program of evaluation includes philosophy and objectives, pupil population and school community, curriculum and courses of study, pupil activity program, library service, guidance service, instruction, outcomes of the educational program, school staff, school plant, and school administration.

Dean Herring will discuss the criteria study at the spring session of the Mississippi Educational Association meeting in Jackson next April.

Gaveliers Awarded State Recognition

Hinds Junior College Gaveliers won recognition this month in the current issue of the **Advance**, publication of the Mississippi Educational Association.

The magazine carried a two page article, "A Parliamentary Drill", arranged by the Gaveliers under the direction of Miss Ruth Boyd, sponsor of the organiation. The drill was presented at the state convention of the Mississippi Division of the National Association of Parliamentarians in Jackson. It was also presented before the student body of Hinds Junior College in assembly.

Band to Parade

The Hinds Junior College Band has been invited to participate in two Jackson parades, the "March of Dimes" parade and the Golden Gloves tournament parade.

The "March of Dimes" parade will be held Tuesday, and the Golden Gloves parade will be held the following Tuesday.

THE HINDSONIAN
Published Weekly by Students of Hinds Junior College, Raymond, Mississippi.

Member
Associated Collegiate Press

Undergoing Repairs!

WE DISLIKE RUNNING OBITUARIES . . .

With the opening of hunting season, we'd like to think that for once we'll go through a sseason without an accident — but we don't expect it. Here are a few suggestions we would like to make:

Obey the game laws. Aside from the fact that the penalties for violations of the game laws are extremely stringent, the hunter who is a game hog is cheating himself as well as his fellow-hunters.

Treat your gun with respect. The nation's death toll from hunting accidents reads something like one of the war casualty reports of a few years ago. Be careful crawling through fences with a loaded gun. Just use a little caution — don't aim your gun at anything you don't intend to kill.

Ask permission. Whether you see signs or not, ask the landowner for permission to hunt on his property. If asked courteously, most farmers not only will allow you to hunt, but will tip you off to the best hunting areas. Remember, most of those posted areas carry "no hunting" signs only because former hunters have abused the hunting privilege.

Please do your best to make this hunting season the safest yet. We don't want to print any headlines such as; "Student shot by gun that 'wasn't loaded'." — "Iowa State Daily."

Students Vow to Do Better in 1950 As Shown in Poll of New Resolutions

A new year begins with the making of new resolutions, even if they aren't kept but a day. In a poll of students the following resolutions were found:

Helen Smith made a good beginning by promising to study more.

Red Poff has resolved never to smoke another cigarette.

Liz Leake has set L. S. U. as her goal.

R. T. Raymond will seek to find his entertainment by going to the picture show four times a week.

Doris Barnett and Warrene Warrington have resolved to clean their room more often.

To be a better influence on other people was the resolution made by Estelle Peagler.

"Texas" will be Vivian Wadsworth's main thoughts as she resolves to be a bit more steady.

Richerdean's main outlook is merely to "get a boyfriend."

"Never to resolve again," was the reply that Pete Street quickly gave.

The high cost of living made Bobbie Lou McInnis resolve to save more money.

Ella Kathryn Moore has only promised to keep on breaking her last year's resolutions.

Eleanor Mann and Janis Bowen resolved to deduct food from their daily routine.

"Not to be inveigled and cajoled into doing anything I don't want to do" was the typical reply of Lewis Armistead.

Mechanics Convert Car Into 'Hot Rod'

"The Hot Rod", symbol of modern times, is now drawing the attention of the auto mechanics class of Hinds Junior College.

The class is engaged in converting an automobile into a "hot rod". This consists of installing a powerful engine in a comparatively light car frame. A Buick engine is being installed in a 1934 coupe frame with the fenders removed.

The engine has one high speed and one low speed carburetor. The low speed carburetor cuts off at between 30 and 40 miles an hour, and the high speed carburetor cuts in supplying a richer fuel mixture. By removing the fenders, air resistance is decreased, thus insuring a maximum speed.

Were You or Friends January Born? Hindsonian Gives Answer to Doubtful

By Sue Love

Is your birthday in January? If not, maybe you have a friend whose birthday falls in this month. If you aren't sure about either, look below and later wish them or you "Happy Birthday".

College

Eva Jewel Echols, Flora, Jan. 19
Carol Guyton, Vicksburg 18
Stafford Harvill, Jackson 14
Laura Wilkerson, Forest 25
Margie Weir, Carthage 14
Betsy Warren, Sandy Hook ..12
John Steer, Petersburg, Ind. 6
James Sparkman, Prentiss 30
Jack D. Spencer, Jackson 1
Henry Shaeffer, Chicago 13
Carl Sanders, Canton 31
Mildred Sanderford, Raleigh ..25
James Robinson, Liberty 13
Henry Riser, Terry 20
Muriel Pittinger, Jackson 22
Ray Miley, Mendenhall 18
Eleanor Mann, Port Gibson 19
William McKinley, Jackson .. 3
Bill Lowrey, Memphis 9
James Logan, Raymond 7
George Logan, Raymond 21
Rubye Jones, Newton 16
Gordon Jones, Belzoni 3
Paul Johnson, Bentonia 5
Nina Horn, Raleigh 19
James H. Hinton, Jackson 6
Ernest Hester, Amory 8
Hill Henry, Raymond 23
Sonny Cooper, Jackson 18
Pete Clay, Oak Ridge 27
Billy Champion, Jackson 31
George Brown, Canton 21
Dot Brannon, Columbus 8
Adolph Bourdin, Pass Christian 14
Addie Beck, Lorman 6
V. D. Allen, Raymond 25

Vocational

Billy Wiggins, Raymond 3
Derward White, Mayhew 31
Herman Ward, Raymond 2
Ralph Swain, Jackson 11
Homer Mullins, Le Flore 12
Samuel Mooney, Collins 20
Hubert Mims, Midand, Tex. ..27
Bob Lee, Georgetown 17
David Hewitt, Summit 25
Hugh Henderson, Madison 3
Hugh Broach, Raymond 6
Ray Bowles, Raymond 21

High School

Emerson Whitehead, Terry 26
Gwendolyn Watson, Bolton 27
Alden McNair, Learned 18
Joe Keith, Jackson 22
Roma Dean Hutton, Bolton 19
James Herring, Jackson 11
Nadine Varner, Terry 8
Bobby Trotter, Bolton 8
Charles Newman, Utica 6
Janie Mashburn, Raymond 30
Mary Ellen Diehl, Jackson 7
Ellawees Ferrell, Brandon 26
Jose Cortez, New Orleans 24
Charles Barlow, Raymond 10
Richard Rodrigues, Honduras 24

Christmas Gifts Campaign Success

The Christmas Gift program originally sponsored by vocational teachers and students at Hinds Junior College, proved to be very successful, according to Mr. W. H. Gibbes co-ordinator of vocational education.

The vocational teachers, in conjunction with the Lions Club, the Culture Club, and two local church organizations, distributed a total or repaired here at the school.
04 worth of apples, oranges and nuts

All of the toys were either made o rrepaired here at the school.

Henderson Helps Repair County School Buses

Louis Henderson, a student mechanic at Hinds, is back in class again after being lent to the county. Henderson was lent to the county garage to help in repairing Hinds county school buses.

FASHION SHOW

(Continued From Page 1)

blouse; Gwen Warren, a multi-colored plaid wool dress; Mary Brown, Holly Springs, a tailored gray spun rayon dress with green accessories; Kitty Davis, a pink bemberge print with pink and brown accessories; Warren Warrington, a pink corduroy topper worn with a navy scarf; and Helen Yates, a green velveteen ankle-length dress finished with a scalloped bertha.

Former Hinds Student Weds Nurse in Jackson

Tony Manguno, former Hinds football tackle, and Ruth Grafton, nurse at the Jackson Veterans' Hospital, were married November 15 in Jackson at the Calvary Baptist Church. The couple is now living in Jackson where Tony is attending Millsaps.

Some Grow Big; New Record Set At Storage Plant

The largest pig in the 10 year history of the Hinds Junior College Meat Curing and Cold Storage plant was dressed Monday, according to Mr. Grady L. Sheffield, manager of the plant.

The hog, a Poland-China boar, dressed at a weight of 635 pounds. On the hoof the pig weighed approximately 825 pounds. It belonged to Henry Hill of Jackson.

"We've handled some beeves larger than that, but very few," Mr. Sheffield said. "It was one of the biggest animals we've ever handled."

Vaughn, Hester to Wed January 15 in Jackson

Lida Nell Vaughn, former Eaglette, who made last year's all-state team, and Wallace Hester, outstanding Eagle fullback, are to be married January 15 in Jackso

County Library Adds 152 New Books; Farm Life, Gardening Are Featured

One hundred and fifty-two new books were added by the Hinds County Library during the month of December. These were about evenly divided between new fiction, non-fiction and books for young people and children, according to Mr. H. S. Smith, county librarian.

The two largest interest groups represented in the non-fiction were farm life and gardening. In both of these subjects, there are now many good books related to this section of the country written for the "garden variety" of reader. The subjects covered range from child psychology to growing camellias, he said.

The new fiction is less distinguished than the non-fiction. One title of special interest is **The Welcome**, by Hubert Creekmore, since the author is a native of this county. Another important novel is Alan Paton's **Cry, the Beloved Country**, one of the most distinguished novels to come out of South Africa in many years.

During December, the library completed its set of the **Look at America** series. These books now cover all sections of the country, with guides to what-to-see when you travel. The illustrations are particularly fine, and all the volumes make good reading, both for the potential traveller and for the adventure minded stay-at-home, the librarian declared.

Still another important book is Stettinius' account of the Yalta Conference which appears under the title **Roosevelt and the Russians.** This first-hand account of what was done — and why — is particularly interesting in view of the controversies which have raged in recent years over the wisdom of some of the decisions reached. The author was secretary of state at the time of the conference.

Dorothy Clarke Wilson's **Prince of Egypt**, the story of Moses, will appeal to those who have enjoyed **The Egyptian** and others in the currently popular list of novels about Biblical characters, he added.

Electrical Students Rewiring Hospital For Tuberculars

Electrical wiring students of Hinds Junior College, under the direction of Mr. W. O. Newman, are rewiring the Hinds County Tuberculosis Sanitorium.

When the work is completed, the sanitorium will be able to install any electrical device used by modern hospitals.

NEW 13,000 VOLT WIRING SYSTEM IS 60% COMPLETED

The new 13,000 volt unit wiring system for Hinds Junior College is now approximately 60 per cent complete, according to Mr. W. O. Newman, wiring instructor. Electrical wiring students under his direction are carrying out the wiring program.

Eckerts Announce Birth of Second Child

James Carl Eckert, son of Mr. and Mrs. Carl Eckert, was born December 15 at the Kings' Daughter Hospital in Yazoo City. Eckert is a student at Hinds and has been a letter-winner on the Hinds football squad for the past four years. His wife is a graduate of Hinds. This is their second child.

HJC Library Gets Two New Magazines For Art, Economics

Meeting needs of the art and economics classes, two new magazines have been ordered by the Hinds Junior College Library, according to Mrs. Gertrude Rowzee, librarian.

These are **School Arts** and **Consumer's Research Bulletin**, both monthly publications.

Cold Storage Plant Having Biggest Year Since Establishment

The Hinds Junior College Meat Curing and Cold Storage Plant is having the busiest year in its 11-year history, according to Mr. Grady L. Sheffield, manager.

Despite recent additions of lockers, every locker is now rented; and the plant itself is at a peak of business, he said.

"It's requiring maximum effort on the part of the plant employees to handle all the pork and beef that is coming in now," he said.

The new processing room for meats has drawn favorable comments from customers as has the redecorated outer office, he said.

JACKSONIAN JOINS AUTO REPAIR SHOP; WOOLEY TO FINISH

Artie O. Vandevender of Jackson has recently enrolled in the auto body and fender repair shop at Hinds, while C. A. Wooley expects to graduate this month after finishing the 18 months course.

Machine shop students at Hinds are beginning a 30-day study of tool making and machine shop mathematics, according to Mr. W. C. Loggans, instructor. The class now numbers 16 students.

Lamar Peyton Named As President of IRC For Second Semester

Lamar Peyton has been elected president of the Hinds International Relations Club in the selection of new officers for the second semester.

Others elected were Bettye Smallwood, vice-president; Emily Crawford, secretary; Sonny Cooper, treasurer; and Billy Champion, reporter.

TEN NEW VOLUMES IN VARIED FIELDS ADDED TO LIBRARY

Religion, psychology, history, sociology, and fiction are included in ten new volumes added to the Hinds Junior College library, according to Mrs. Gertrude Rowzee, librarian.

The new editions include: **The Devil in Massachusetts** — Starkey; **Dictionary of Psychology** — Warren; **How to Write for Homemakers** — Royardspin; **Religion and Race: Barriers to College** — Ivy; **Libraries in Mississippi** — Richardson; **Raleigh and the British Empire** — Quinn; **Warren Hastings and British India** — Moore; **The Hollow Reed**—Wrinn; **Production Processes, Their Influence** — Bolz; **Coming of Age in Samoa** — Mead.

Yearbook Assured; Sales of Annuals To Be Continued

Hinds Junior College will have an annual, according to Mr. T. T. Beemon, sponsor, following the pre-Christmas sales campaign.

The first shipment of copy and pictures has gone to press and a second shipment is being prepared for mailing this week end, he said.

Since the advance sales justify it, sales of the annual are continuing, according to Ford Ratcliff, new business manager, who said that deposits of $2 were still being accepted.

BETTY McLENDON PRESENTS RECITAL OF PIANO PIECES

Miss Betty McLendon, daughter of President and Mrs. G. M. McLendon, was presented in her senior piano recital last Thursday in the auditorium of Band Hall.

A pupil of Mr. C. Aubrey Sievers, Miss McLendon was assisted in her recital by Miss Margaret Farr and Miss Rose Parsons.

The recital included "Little Prelude in D Minor" — Bach; "The Gay Butterfly" — Hatch;"Second Sonatina in C" — Haydn; and "Scenes from Childhood, Opus 15" — Schumann.

Ushers were Bobby Measells, Mary Howard, Mary Dee Darby, and Oliver Shearer.

61 Veterans Attend On-Farm Classes Conducted by HJC

Sixty-one Hinds County veterans are learning agriculture now through the On-Farm Veteran Training classes being offered through the facilities of Hinds Junior College, according to Mr. J. C. Treloar, vocational agriculture teacher.

There are three of the On-Farm classes being instructed by Mr. R. H. Benton, Raymond; Mr. W. B. Robison, Raymond; and Mr. Ray Cannada, Edwards.

The three groups meet one day each week for group instruction and on other days the instructors visit each farm of his students to give individualized instruction to each veteran, discuss his problems, and suggest solutions to these problems.

Of these 61 veterans there are 22 who own their own farms; 32 who are renting lands; two own some land and rent some; and five who are managing farms for someone else.

The purpose of the training is to create interest among farmers to improve soil, to raise each family's living standard by using the best methods of farming, and to give the veteran a chance to make the best use of what he has.

ANNUAL SHIPMENT OF DEAD FELINES ARRIVES AT HINDS

Each year for the past three years, the zoology department has ordered dead cats for its course in vertebrate zoology Each year something odd has happened to the shipment. Each year the **Hindsonian** chronicled the oddities. Last year it ended up in the machine shop where it stayed until it began to smell. Mr. Gibbes and Mrs. Abercrombie investigated the crate, and sent it on to its proper place.

This year's shipment of dead cats has arrived — twenty in all. Nothing untold has happened to them (yet). The **Hindsonian** staff is still waiting, though. It was interested in Mrs. Booth's notice to Mr. Beemon, concerning their arrival at the freight station.

"Please come get your cats", she said. "I've missed my breakfast, and if you don't come get them I'm afraid I'm going to miss out on dinner, too!"

Charles Parker Marries Louisiana Girl Dec. 24

Charles Parker, Sulphur, La., and Ramona Moore, also from Sulphur, were married December 24. The couple are now residing in Hebronville, Texas. Parker was a first-string tackle during the past football season.

Perkinston, Pearl River, Co-Lin Bow To Hinds Cagers in 3 Double Headers

Louis Armistead, Sports Editor

Hinds Junior College cagers swept three double-headers to maintain a clean slate in the Mississippi Junior College Conference. The Eagles downed Wesson 50-46, nosed out the Perkinston Bulldogs 51-49, and last Saturday Pearl River went down under a 49-21 onslaught. Aiming at the state title again this year, the Eaglettes steamrollered over Wesson, Perk, and Pearl River on respective scores of 63-33, 73-49, and 56-28. All games were played in the Hinds gymnasium. Both teams defeated Decatur earlier in the season.

Hinds vs Wesson

In a pre-holiday twin event Hinds cagers downed the Copiah-Lincoln Wolves 50-46 in the boys game and 63-33 in the girls game.

The Eagles, trailing 22-21 at halftime, rallied to break into a 44-40 advantage in the last five minutes on a goal by Hensley and two foul shots by Haywood and Crossin.

High point man for Hinds was forward Nick Revon who clicked for 16 points. Henry and Crossin made 11 apiece. Riley and Britt scored 11 each to pace the Wolves.

Experiencing relatively little difficulty with the Co-Lin girls, the Eaglettes led at the close of all four quarters—18-7, 29-13, 52-21, and 63-33. They played minus the services of pivoteer Dot Harrison who was out with an attack of 'flu.

Playing in Harrison's spot, Jill Ray scored 36 points. Freshman "Dit" Mosely accounted for 13 points, which included a dazzling display of long set shots in the second period when she made good six of eight field goal attempts.

Allred scored 16 for Co-Lin.

Hinds vs. Perkinston

A field goal shot from the half court mark by Bobby Haywood, Hinds forward, just as the whistle blew, gave the Hinds Eagles a hard-fought 51-49 basketball victory over the Perkinston Bulldogs, Friday night at the Hinds gym.

The Eaglettes annexed their thirtieth consecutive win by trampling the Perk sextette 73-49.

Led by Haywood and Nick Revon, the Eagles started early and when ten minutes had elapsed they were in front 21-13. Perk rallied to narrow the count to 30-27 at the half.

With five minutes remaining in the game Jack Engelman of Hinds sank a goal to tie the score at 45-all. Davis scored and the Bulldogs went into the lead. Hinds trailed until Carl Hensley scored to again tie the game 49-49. The Bulldogs took the ball and raced down the court to shoot, but were unsuccessful. Ray Carnes snagged the rebound and passed to Haywood who shot a split second before the horn sounded. The ball went through for the margin of victory.

Revon was high scorer with 22 points, including six out of six attempted free throws. Haywood was runner-up with six points.

Bunyon Pierce made 13 points for Perk.

Carnes and Don Blackstock, sophomore guards, played a good defensive game for the Eagles.

In the girls' game Jill Ray and Dot Harrison led the Eaglette attack that put them ahead all through the affair. They led 24-17 at the end of the first period, 45-19 at halftime, and 61-41 at the close of the third quarter. Harrison played at a guard position in the final half.

The Perk sextette was able to score only two foul shots in the second period because of the close guarding of Betsy Warren, Helen Howard, and Katy Waters.

Ray made 34 points and Harrison made 27 to lead Hinds. Betty Davis with 23 and Ray Belle Boone with 15 were high for Perkinston.

Hinds vs. Poplarville

Given an early 6-0 advantage on goals by Carnes, Hensley, and Haywood, the Eagles were never behind as they ran rampant over Pearl River, 49-21. At the intermission they held 21-12 edge.

Haywood took point making honors with 13 points. Carnes and Revon earned the runner-up spots with 12 and 10 points, respectively. Jack Daley made six for the losers.

Harrison led the Hinds girls in their 56-28 conquest of Poplarville. The "Clinton Clipper" connected on 18 out of 20 field goal attempts and made three charity shots for a 39 point total. Jill Ray made 12 points. Thigpen's 16 points were high for Poplarville.

Halftime found the Eaglettes in front 29-13. Poplarville's attack averaged only seven points a quarter through the rigid defense of the Hinds' guards.

WEIGHTLIFTERS PREP FOR MEET WITH ALABAMA

A weightlifting meet between Hinds and the University of Alabama is pending, according to an announcement from Bill Shirley, Hinds coach.

The match has been tentatively scheduled for January 19.

HJC WILL NOT HAVE BOXING TEAM

Because of the smaller turnout of candidates than expected, Hinds Junior College will not have a boxing team this year, according to Mr. Joe Renfroe who was selected to coach the team.

Only five candidates out of an anticipated 25 reported. In the past two years Hinds mittmen have won two state team championships.

Hinds Lifters Place Second in Encounter With Maroons, Rebels

Mississippi State College weightlifters took a three way match by downing teams from Hinds Junior College and the University of Mississippi at the Hinds gym before the holidays.

The State team ran up a total of 2110.7 percentage points. Hinds was second with 1953.9 and Ole Miss third with 1935.6. The points were determined by use of the Hoffman formula.

Individual honors went to State's 180 pounder Jim Porter who had a total of 471.2 points. Bill Shirley, Hinds 153 pounder, was next with 463.9 points, followed by Jerry Brooks of Hinds with 436.1 and Fred Jones of Ole Miss who had 435.2 points.

Jones who holds the Mississippi record with a clean and jerk of 150 pounds and has a body weight of only 119 pounds broke his old mark with a lift of 200 pounds in an exhibition lift.

The match consisted of three events — press, snatch, and clean and jerk.

In This We Believe: Patriotism Claims Its Just Rewards

I love the paper,
I think it's swell.
On Wednesday night
I run pell mell
To get my copy,
And read each line.
The stories and columns
I think are fine.

I laugh at the jokes,
I read all the ads;
I note all the news,
I take up the fads.
When I praise the paper,
I scorn those who laugh.
I'm really most loyal—
I'm on the staff.

—"George Washington Surveyor"

Raymond High Whips Flora Quintet 33-13; Girls Lose 32-23

The Raymond High Eagles took their third straight victory by running over outclassed Flora, 33-13, Tuesday night at Raymond.

Flora gained some consolation by winning a 32-23 victory over the Raymond girls.

The Eagles erased an early lead to go in front 6-4 at the first quarter mark. Flora was able to score only a single field goal during the second period, so, the Eagles were ahead 16-6 at halftime.

Marvin Hebert and Bill Gober led the winners with 11 and 10 points respectively. High point man for the losers was Harris with 5.

Juanita Holliday of Raymond took scoring honors in the girls' tilt with 12 points. Abernathy led the Florans with 11 points.

Raymond Invades Vicksburg Friday For Culkin Battle

The Raymond High Eagles of Coach Arlis Ricks will probably try to avenge bitter gridiron memories on Friday night when they invade Vicksburg for a basketball engagement with Culkin.

The local cagers sport a 3-0 record thus far in the season. In those three games they have scored 91 points while allowing the opposition 63 points.

Sixty-four were made from the court and 27 from the free throw line. Their opponents have made only 22 field goals.

Jett succumbed 28-22. Forest Hill was edged 30-28, and Flora was mauled 33-13 to give the local their perfect record.

Tentative starters are Walsh and Hebert at forward, Gober or Liles at center, and Brock and Smith at guard.

The Raymond girls team will be looking for their first taste of victory against the Culkin lassies. They have lost all three games thus far.

Probable starters—forwards: R. Taylor, Rosser, and J. Holliday; guards: Owen, Brummet, and Newman.

Other high school games scheduled are:

January 17 Utica at Raymond.

January 20 Byram at Raymond.

February 7 Byram at Byram

February 10 Utica at Utica.

February 14 Jett at Raymond

February 21 Flora at Flora.

Students Buy $42.26 Total of TB Stamps In Recent Campaign

Hinds Junior College students bought a total of $42.26 worth of tuberculosis stamps through class sales prior to the Christmas holidays, according to Miss Mildred Herrin, Hinds registrar.

The vocational school led with a total of $30.10 in sales; followed by the sophomore class with $6.66; the freshman class with $3.00; the 11th grade with $1.40; and the 10th grade $1.10.

The vocational department first to turn in its report, made 400 per cent of its assigned quota of five cents a pupil.

AUTO STUDENT MARRIES

J. R. Dean, auto body and fender repair student at Hinds, was married during the Christmas holidays. His bride is the former Miss Billie Neal Belding.

THE HINDSONIAN

HINDS JUNIOR COLLEGE | RAYMOND, MISSISSIPPI, Wednesday, January 25, 1950 | VOL. 16, NO. 13

31 New Students Enroll at Hinds Second Semester

Thirty-one new students have enrolled at Hinds Junior College this semester, according to Miss Mildred Herrin, registrar. Of these, nine are high school students, two vocational students and twenty are college students.

New students are:

Vrginia Farr, Flora, 11th grade; Robert Roop, New Orleans, 12th grade; Marco Demma, New Orleans, 12th; Joyce Windham, Raymond, 10th; Jack Rollins, Port Gibson, vocational; David Khan, Monroe, La., freshman; James Price, Belzoni, 12th; William Brantley, Phoenix, freshman; Thomas Bartle, Coffeyville, Kans., freshman; Preston Beach, Jackson, freshman; Curtis Hughey, Raymond, vocational; Cary Bierdeman, Jackson, freshman; Alvyn Moore, Pelahatchie, sophomore.

Rudolfo Media, Honduras, sophomore; Gene McLaurin, Jackson, 11th; Norman McCullough, Jackson, freshman; Hiram Hanson, Vaiden, 10th; Jack Farmer, Attala, Ala., 11th; Boris Camach, Cuba, 12th; Charles Bennett, Raymond, sophomore.

Marshall Walker, Attalla, Ala., James Ratcliff, Philadelphia; Claude Nazery, Carthage; Dale Moseley, McGehee, Ark.; Henry Lavern, Jacksonville, Fla.; Nolan Landry, Port Arthur, Texas; Marion King, Anguilla; Kathryn Jones, Osyka; John Higgins, Jr., Jackson; Excell Hester, Gadsden, Ala.; and Willian Brandon, Jackson, all freshmen.

Candidates Named For Who,s Who

Hurt, Mullins, Wanucha Lead "Mr. HJC"; Darby, Lawson, Lindsey Tops as "Miss"

Initial results from the Who's Who contest held Tuesday were announced today by the **Hindsonian**, following the preliminary vote yesterday to nominate candidates. Other candidates will be announced Friday, when the second primary is scheduled.

Three candidates for each position, except in the case of ties, were selected, and no student was listed as a candidate for more than two positions. Candidates are listed below in alphabetical order, not in order of voting strength.

Leading the balloting for "Mr. H. J. C." were Sammy Hurt, Oak Ridge, Tenn.; Stan Wanucha, Chicago, Ill.; and Kayo Mullins, Grenada.

Leading the balloting for "Miss H. J. C." were Mary Dee Barby, Jimmy Ross Lawson, and Berneice Lindsey.

The titles of "Mr." and "Miss H. J. C." are the highest honors conferred on students by fellow students. Candidates for the positions must be graduating sophomores and must represent those ideals most representative of Hinds.

In the other nominating elections, F E. Brassfield, Sammy Hurt, and Kayo Mullins were listed as candidates for "Most Intellectual Boy."

In the competition for "Most Intellectual Girl", Emily Crawford, Mary Dee Darby, and Jimmie Ross Lawson were nominated.

Bobby Measells, Benny Raymond, and Stan Wanucha were selected as top contenders for the title of "Most Versatile Boy."

(Continued on Page 3)

HINDS TO BE HOST TO 500 MUSICIANS AT MUSIC FESTIVAL

Plans for the state-wide junior college music festival, at which Hinds Junior College will be the host to approximately 500 musicians, are being developed, according to Mr. C. A. Sievers, co-director of the music department.

Meeting in Jackson recently, a committee including representatives from Ellisville, Wesson, and Decatur, and Mr. Sievers has tentatively planned for three performances on March 10 at Hinds.

Two of the performance periods will be given to 20 minute programs by each junior college choir. These will include choral selections, plus any other musical offerings the choir director may wish to stage.

The third performance of the day will feature selections by the massed choir, including all members from every school attending. They will be under the direction of a visiting conductor to be selected later.

The program of the massed choir will include a patriotic number, one light classical selection and as a finale Gershwin's "Of Thee I Sing."

Gibbes Will Head March of Dimes; All Asked to Give

Mr Walter H. Gibbes, vocational co-ordinator at Hinds Junior College, has been selected as chairman of the "March of Dimes" program in Raymond. The selection took place at a planning session in Jackson, January 11.

Assisting him are Mrs. Willie H. Shearer, assistant county librarian and Mrs. W. M. McKenzie, Hinds Junior College faculty member. Mrs. Shearer is in charge of collections in the town of Raymond, while Mrs. McKenzie is in charge of collections at Hinds.

Individual folders are being made available for everyone at the school to contribute, Mr. Gibbes said. He pointed out that every member of the vocational department is participating in the campaign also.

HINDS TO BE HOST TO SOUTHERN MEET OF WEIGHTLIFTERS

The 1950 Southern Collegiate Weightlifting Meet will be held February 15 at Hinds Junior College with five teams expected to compete, according to Bill Shirley, coach of the Hinds team.

Word has been received from Baton Rouge that Louisiana State University will definitely be represented. In 1947 and again in 1948 the Tigers won the Junior National Team Championship. Last year LSU captured first place at the Southern Amateur Athletic Union meet.

The University of Mississippi, Mississippi State College, and the University of Alabama are all expected to send teams. Hinds will be the host team.

To prepare for this meet the Hinds lifters will invade Oxford for a clash with the Ole Miss weightlifters on February 7.

Making the trip for Hinds will be John Tabor, 123 pounds; Fred Tann, 132 pounds; Bill Shirley, 148 pounds; Jerry Brooks, 165 pounds; and Dave Ashburn, 181 pounds.

Vernon McMichael, refrigeration student, has completed his course in refrigeration and shifted to the electrical motor repair class.

HINDS BOARD FUND OPERATES AT LOSS PRESIDENT SHOWS

Where does your board money go? President G. M. McLendon answered that question in assembly Tuesday with a report from the office of the state auditor.

Board fees, which cover students' room and food, but not electricity or water, brought in a total of $97,821.06. Expenses incurred in giving room and board totaled $97,977.03. In other words, the school showed a net loss of $155.97, and that did not include light and water bills.

Some of the larger expenses were: Groceries — $76,051.12; cooks' wages — $5,786.30; student labor — $4,661.20; managerial wages — $3,954.76; janitorial services and supplies — $2,660.68; supplies and expenses — $1,021.04.

Smallwood Named Hindsonian Editor; Howard Selected as Assistant Head

Bettye Smallwood, New Albany, freshman, has been elected editor of the **Hindsonian**, campus weekly newspaper, for the second semester, succeeding June Crigger, who has completed her work at Hinds. She will be assisted in her duties by Mary Griffin Howard, high school senior, who has been selected assistant editor.

Other staff changes elevate Sue Love, New Albany freshman, to the position of news editor, while Lamar Nicholas, Raymond freshman, has been selected as vocational editor. Lewis Armistead will continue as sports editor, while Glenn Allen and Martha Mayo will continue to serve as circulation editors.

Joining the staff are a number of high school students who have enrolled in the high school journalism course being offered this semester. They will act as reporters for the paper.

These include Billy Liles, Clifton Ferguson, Anne Carr, Richerdean Norwood, Rex Smith, Ellowees Ferrell, Ronald Gunter, Richard Comfort, Vivian Wadsworth, Louise Everett, Bobbie Lou McInnis, Robert Ferguson, Sally Lawrence, Jo Ann Taylor, Helen Smith, Mike Cortez, Adolph La Place, Dick Tomlinson, Dora Wood, R. T. Raymond, and Ronald Walsh.

Bettye Smallwood, the daughter of Mrs. R. T. Smallwood, is a graduate of New Albany High. In high school she was secretary of the senior class, editor of the annual, head cheerleader, president of the Methodist Youth Fellowship. She won letters for cheerleading and editing, and was also a member of the girls chorus and the Y-Teens.

Mary Griffin Howard, Canton, the daughter of Mr. and Mrs. John W. G. Howard, has been a staff member for the past three years. She has served as high school editor of the annual, secretary-treasurer, and president of the dramatic club, secretary of her class as junior and senior; make-up and vocational editor of the **Hindsonian**;

(Continued on Page 3)

THE HINDSONIAN
Published Weekly by Students of Hinds Junior College, Raymond, Mississippi.

Member
Associated Collegiate Press

Editor .....Bettye Smallwood
Assistant Editor .....Mary G. Howard
News Editor .....Sue Love
Vocational Editor .....Lamar Nicholas
Sports Editor .....Lewis Armistead
Circulation Editors .....Glenn Allen and Martha Mayo
Reporters — Billy Liles, Clifton Ferguson, Anne Carr, Richerdean Norwood, Rex Smith, Ellowees Ferrell, Ronald Gunter, Richard Comfort, Vivian Wadsworth, Louise Everett, Bobbie Lou McInnis, Robert Ferguson, Sally Lawrence, Jo Ann Taylor, Helen Smith, Mike Cortez, Adolph La Place, Dick Tomlinson, Dora Wood, R. T. Raymond, and Ronald Walsh.

Better Sportsmanship Needed

The students of Hinds Junior College have always been known for their school pride. They have supported their teams and school quite well and strenuously. Yet, they overdid it last Tuesday night.

In fact, their enthusiasm cost us a basketball game. It was a game that would have been rather nice to win. The Raymond High girls had a chance to win a basketball game against Utica. The final score was 58-58, a tie. However, it could have been 57-58.

The referee called a technical foul, giving the Utica sextet a free throw. The Hinds supporters booed. The referee gave another free throw because of the booing. It continued, and the referee had finally given a total of four free throws because of the booing.

Of the four free throws, the Utica girls sank only one. Yet that one point gave them a tie. It could have been 57-58.

That is not the only time that this has happened. It is just the most recent one. We'd like to see it stopped!

Now don't stop cheering the teams. They need your support. But do stop booing the referee. It makes an extremely poor impression on our parents and friends, and is certainly poor sportsmanship. Nor has it ever won a ball game—though it has lost several.

Bettye Boyd Chosen Potato Queen for Hinds

Bettye C. Boyd, high school junior from Learned, has been selected Hinds County Sweetpotato Queen by the county co-ordinating council and competed today for state Sweetpotato Queen honors and a $200 scholarship in Jackson at the first Mississippi Sweetpotato Day.

As a member of the Hinds County 4-H Vegetable Judging Team, Bettye has taken part in district and state contests. At the Mississippi State Fair in 1948, she placed fourth with her canning exhibit.

Besides her 4-H work, Bettye is a member of Y-Teens and is on the baseball, volleyball, and basketball teams. She serves as assistant pianist at her church and also teaches each summer in the Daily Vacation Bible School.

The Sweetpotato Day is being observed in recognition of the growth of the sweetpotato program in Mississippi where it has become a $10,000,000 industry.

Photo Lab To Open In Afternoons 3-4 For Annual Buyers

To accomodate students who wish to buy an annual or purchase pictures, the photo-lab, located adjacent to the barber shop, will be opened from three to four every afternoon except Friday, announced Ford Ratcliff, business manager.

Ratcliff asks anyone who desires to buy an annual to come by during these hours and pay the two dollar deposit.

Refrigeration Class Completes Project At Storage Plant

Making certain that refrigeration service at the HJC Cold Storage Plant will be continuous, the refrigeration class of Hinds Junior College has just completed a "cross connection" job at the plant, according to Mr. James Rada, refrigeration instructor.

The "cross connection" makes certain that should one refrigerating unit break down, the electrical load can be shifted to another without loss of refrigeration, he said.

Spring Affects Campus Men Queerly Feature Writer Discovers in Survey

Greenville, South Carolina — (ACP) — At this time of year many college papers carry features beginning, "In the spring a young man's fancy turns, etc." Feature writer of the Furman University Hornet present different ways in which campus men are affected by the season:

"There is the 'Bard' type who, when smitten by spring love, breaks into flowing verse. From the head of one such ailing student we have this little ditty:

I love you from the top of me head to the bottom of me heel,
There ain't no proper words to tell you 'zactly how I feel,
But if I finds I'se been a fool,
and you don't love me too,
I know darn well, I just can't live,
So I'll turn into a Shmoo.

"Budding love works in mysterious fashion indeed. There are a few who have turned into the 'Glassy-eyed' type since Cupid flipped his dart. These, one sees strolling around the campus with a copy of 'Adventures of Casanova' under each arm. You can spot them easily by their bandaged noses. They always bank their noses walking into trees, wandering fraternity men, or other obstructions.

"Then there is the absent-minded type. Closely akin to the 'Glassy-eyed' in his preoccupation, this type can, and usually does, manage to get into many embarrassing situations. One of this type recently got up in the morning, and, in a daze, thought he was going to a dance. He put on his tuxedo, staggered to school, and signed up a professor for the first two nobreaks before he realized where he was.

"Also seen on the campus these days is the 'Stag jump' type. They usually carry a flower in their teeth and glide over the tops of parked cars in leaps and bounds. A professor, meandering into Science Hall one morning, observed an example of this type sliding down the bannister. When he asked the young gentleman the reason for his odd behavior, the reply was, 'Odd, did you say odd, doctor? You see, I'm in love. And I just feel so loose.'

"With this the young man bowed gracefully, did three back flips out the door, walked on his hands to Main, climbed ivy, rang the bell from the outside and when last seen, was floating over the stadium on a pink cloud. The professor picked up his pipe.

"Then, of course, there is the jealous type. You can spot this type easily. They invariably have green eyes, and usually carry a concealed weapon. You see them peering around corners at their girls getting off the bus, or hiding in the bushes beside the library steps. If one looks at their girls more than once, he is required to send an explanation in triplicate or be challenged to a duel.

"The 'Budding Romeo' type is dashing. He sings under the windows of the sorority houses. He throws blossoms to the girls in the windows. They put the blossoms into pots and throw them back at him. Since the vines at the houses are inadequate, he climbs up sheets tied together to reach his love. He hardly ever reaches her. Some smart cat in a lower window always unties a knot, and he falls on his face But he is happy. He is in love.

"The last, and saddest type is the 'Injured Heart' lover. He sits in class and broods over his blighted life. An instructor recently asked one of this type if he thought Winston Churchill would win power again. The stricken one answered listlessly, "If you want him, darling, take him, I'll not stand in your way."

Moore Resigns Position With American Quartet To Study Voice at Hinds

Alvyn Moore, former Hinds Junior College student who left school to join the All-American Professional Quartet, has resigned his position with them to return to Hinds. Here he has enrolled in the voice department under the direction of Mrs. L. B. Davis.

HJC Refrigeration Class Studies New Techniques

Making a first-hand study of the newest in refrigeration, the refrigeration class at Hinds has begun re-building and painting hermetically sealed refrigerators, according to Mr. James Rada, instructor.

Dougherty's Dolls Featured Tuesday

"Doc Dougherty's Dolls", a puppet and ventriloquism program, was presented in the college auditorium Tuesday as the fifth in the lyceum series.

The program of talking dolls included all types of puppets, marionettes, hand puppets, ventriloquist figures and magic dolls.

Swilley Gets First Insurance Check Of Veterans Here

The first veterans' insurance premium check has been received at Hinds.

Lee F Swilley, electrical student, has received his check, the first reported in this section.

"Man! It's wonderful," Swilley says.

too many small heads

Writer Finds Cognomens Intriguing: Uses Names as Basis for Feature

By Sue (Not Hate, But) Love)

It's:

Martha, not roses, Martha, not morning glory, but **Martha Ivy**; John, not cow, John, not goat, but **John Steer.** Colleen, not woman, Colleen, not boy, but **Colleen Mann**; Don, not blue, Don, not green, but **Don Brown.** Kinnie, not sweet, Kinnie, not wonderful, but **Kinnie Divine**; Mary, not mop, Mary, not vacuum cleaner, but **Mary Broome**; Betty, not lock, not latch, but **Betty Kea**; Will, not Argentina, Will, not Chile, but **Will Brazeale**; R. T., not Jackson, R. T., not Utica, but **R. T. Raymond**; Loraine, not grocer, Loraine, not baker, but **Loraine Coleman.**

Sarah, not raccoon, Sarah, not rabbit, but **Sarah Beaver**; Ann, not but, Ann, not trolley, but **Ann Carr**; Reba, not blacksmith, Reba, not carpenter, but **Reba Taylor**; Betty, not cost, Betty, not sales tax, but **Betty Price**; Mary, not potato, Mary, not carrot, but **Mary Bene**; Bobbie, not caves, Bobbie, not holes, but **Bobbie Pitts.** Ruth, not corridor, Ruth, not room, but **Ruth Hall**; Nina, not trumpet, Nina, not cornet, but **Nina Horn.** Vivian, not vegetables, Vivian, not trees, but **Vivian Flowers.**

Wilna, not close, Wilna, not near, but **Wilna Farr**; Liz, not drip, Liz, not seep, but **Liz Leake**; Jim, not will, Jim, not can, but **Jim Wood**; Katie, not rivers, Katie, not streams, but **Katie Waters**; Margaret, not plates, Margaret, not pans, but **Margaret Bowles**; Bobby, not big forest, Bobby, not little trees, but **Bobby Smallwood**; Don, not gray cattle, Don, not brown pigs, but **Don Blackstock**; Jimmy, not Chicago, Jimmy, not New York, but **Jimmy Cleveland.**

Harris, not prints, Harris, not writes, but **Harris Marx**; Billy, not runner-up, Billy, not second place, but **Billy Champion**; Nick, not gangs, Nick, not squads, but **Nick Crews.**

Board Due Monday; Students Requested To Check Lab Fees

Board, fees for office machines, and fees for all biology courses are due Monday, according to Miss Lola Allen, secretary and bookkeeper at Hinds Junior College.

Students are asked to have their board fees paid by then and Miss Allen urged students to check to see whether they are taking either office machines or biology.

Auto Student Announces Birth of Baby Daughter

An eight and one-half pound baby girl was born to Mr. and Mrs. Homer T. Mullins, January 20, at Greenwood, Miss. The new baby, the second child of Mr. and Mrs. Mullins, is the sister of Barbara Jean Mullins, 2. Mullins is a student in the body and fender repair class at Hinds.

6-Pound Daughter Born To Hinds Day Student

A six and one-quarter pound baby girl was born to Mr. and Mrs. Robert Miley at St. Dominic's Hospital in Jackson on January 10. Bob is a day student at Hinds. Mrs. Miley graduated from Hinds in 1948. The couple is living in Jackson.

Anderson Heads Wesley Foundation Second Semester

Emmitt Anderson, Jackson freshman, has been elected president of the Wesley Foundation for the remainder of this year, according to Miss Mary Halford, sponsor of the group.

Other officers elected at the meeting Sunday are Theresa Marbury, Jackson, and Bobby Smallwood, New Albany, vice-presidents; Rosetta Stephenson, Jackson, secretary; Bill Martin, New Jersey, treasurer; Sue Love, New Albany, reporter; Peggy Rosser, Jackson; L M. Mullins, Prentiss; and Sarah Beaver, Utica; house chairman; Doris Barnett, Port Gibson, pianist; and Bettye Smallwood, New Albany, recreation leader.

R. A.'s Plan Game For 'March of Dimes'

The Raymond Royal Ambassadors and the basketball team of the Baptist Orphanage are scheduled to play a "March of Dimes" benefit game Thursday night at the college gymnasium, according to Mr. D. C. Ware, Ambassadors' coach.

No admission will be charged, but an opportunity will be extended to contribute to the "March of Dimes" program.

(Continued From Page 1)

News Staff

president of the Canterbury Club; and vice-president of the Christian Endeavor. She is also a member of the Girls Chorus, Y-Teens, and Hijucolettes.

Sue Love, daughter of Mr. and Mrs. O. S. Love, New Albany, was president of the Future Home Makers of America, editor of her high school paper, senior class officer, and cheerleader. She won letters in cheerleading and publications and also an award for outstanding commercial work in high school. Sue was also a member of the girls chorus and the Y-Teens. At Hinds she has been feature editor of the **Hindsonian,** and a member of the Wesley Foundation. She has recently been elected as reporter of the Wesley Foundation.

Lamar Nicholas, an Army veteran, graduated from Washington High, Neely, Miss. During the past semester he has served as a reporter on the **Hindsonian.**

The reporters, members of the high school journalism class, will be given partial responsibility for covering the campus as beats in connection with their classwork.

This is a new course being added to the high school curriculum this semester.

'Hogs Got Uniform' Is Private's Excuse For Wearing Civies

Hinds Junior College, home of original excuses, acquired another unusual one the other night.

It happened at the National Guard drill. Sgt. Joe Finks noticed one of the privates in ranks wearing only his army cap and "T" shirt. The rest of his apparel was "strictly non-regulation."

"Where's your uniform?" the sergeant asked in typical sergeant fashion.

"The hogs got it," the private replied.

"Now, don't give me any smart answers. Where's your uniform?" the sergeant said with more emphasis.

"I'm not kidding. The hogs got it. My mom washed it and hung it on the line and the pigs got it," the private replied unhappily.

So—if he returns the fragments, he'll be issued a new uniform.

VOICE DEPARTMENT TO GIVE PROGRAM

The music department of Hinds Junior College, under the direction of Mrs. L. B. Davis, will present a patriotic program February 21, at which time Bobby Measells will sing the famous "Ballad for Americans" and the Hijucolettes will sing "Ode to America."

The annual patriotic program is one of the high lights of the college year, Mrs. Davis said.

Varsity footballers relaxing in post office windows . . .

"My chick said she'd be faithful to the end," claimed one of the stars.

"Sounds good, if you can believe her."

Came the sorrowful reply, "Yeah but I'm the quarterback." — "The Daily Reveille"

(Continued From Page 1)

Who's Who—

For the title of "Most Versatile Girl" students selected as candidates were Dot Harrison, Berneice Lindsey. and Bettye Smallwood.

As "Most Popular Boy" voters nominated Don Brown, Willie Mateer, and Benny Raymond.

Dot Brannon, Betsy Warren, and Margaret Ann Bowles were nominated as "Most Popular Girls."

Davis Offers Clinic For Voice Students

Voice clinics, in which students sing for criticism, are being held each week in the voice department of Hinds Junior College under the direction of Mrs. L. B. Davis.

Those taking part in the clinic Thursday were Mary Bene, singing "Florian Song" by Godard; Mary E. Brown, "Going Home" by D'Vorak; William Gober, "Sylvia" by Oley Speaks; Binnie Measells, "Ich Libre Dich" in German, by Grieg; Sarah Smith, "Caro Mio Bene," in Italian.

Quips from This COLLEGIATE WORLD *By ACP*

She walked into the cottage and was greeted by her roommate who whispered: "Quick — to the room, cleanup. The inspector's here."

Dashing to her room, she picked up scattered possessions, flung them in the wall closet.

Dashing around the room, she rapidly dusted, rearranged the top blanket on the bed and fell exhausted in her desk chair. Then she yelled out: "Has the old bag left yet?"

Then, came the answer . . "Nope —she's still here . . . " said the inspector stepping out of the closet where she had been checking the shelves.—"Syracuse Daily Orange"

They tell a mad tale about the prof who got tired of having people call his course easy. One day, he rushed into the room, pulled out a whip, snapped it over the students' heads several times and cried, "This is what is known as a snap course."

One prof went into a harangue against women Friday.

"The trouble with the fellow who thinks he can read women like a book is that he's always forgetting his place," he said.

Then he added: "But I suppose we should be grateful we can't understand women. Women understand women and they don't like them." — "The Daily Texan"

A student was ready for religion quiz when the instructor asked him to pass out the quiz papers. The student took a look at them and started to speak:

"But Father"

"Pass out the papers"

"But Father"

"Pass out the papers"

And so like the good boy that he is???? the student passed out the papers. When all was quiet he ventured to try again:

"But Father"

"Well"

"But Father, I have the answer sheet." — "Niagara Index"

Southwest Bears Fall to Eagles 76-62; Eaglettes Nose Out Summit Cagers 50-40

Louis Armistead, Sports Editor

Zooming to their greatest offensive showing since the Decatur game, the Hinds Eagles trampled the Southwest Bears of Summit 76-62 for their seventh consecutive victory this year. The Eaglettes gained their 34th straight triumph by a score of 50-40 over the Summit lassies in a contest that was close from the opening whistle.

In the boys' game the lead changed hands several times until Mickey Crossin tipped in a rebound to break an 11-11 deadlock. Another goal by Crossin and one by Revon added to free throws by Carnes and Revon pushed the score to 19-11 in the Eagles favor. From there on the Eagles were out of danger.

At the half Hinds led 39-27, and Coach Denton used every player on the squad in the last minutes.

Revon's 25 points were high for the Eagles. Excell Hester and Don Blackstock made 12 each. Stucki and McKenzie with 16 and 14, respectively, led Summit.

Tipping in three goals on backups, Crossin was tops in the rebound department, in addition to accounting for 11 points. Excell Hester, Alabaman, and Nolan Landry, Texas, saw their first action in the maroon and white uniforms.

In the girls' game, the Summit lassies fought on even terms with the Eaglettes to hold a 10-10 tie at the end of the opening period. With Harrison breaking the deadlock with a field goal, the Hinds girls forged to a 27-24 advantage at the half. They increased the margin to 37-28 at the start of the last quarter.

Leading by only six slender points in the last minute, the Eaglettes clinched the struggle on Harrison's two successive goals.

For the sixth time this season Harrison was high scorer, this time with 31 points. Jill Ray followed with 13. Frances Kuykendall, Southwest forward, led her team with 21.

The Record

	Hinds	Opponent
Boys		
Decatur	77	64
Wesson	50	46
Perkinston	51	49
Poplarville	49	21
Northwest La.	60	39
Senatobia	55	51
Moorhead	62	47
Summit	76	62
Girls		
Decatur	60	56
Wesson	63	33
Perkinston	73	49
Poplarville	56	28
Senatobia	46	12
Moorhead	72	43
Summit	50	40

Hinds to Invade Perk, Poplarville

The Eagles and Eaglettes go on the road again this week-end for a double-header against the Perkinston Bulldogs on Friday night and another twin-bill against Pearl River Junior College at Poplarville on Saturday evening.

On the following Tuesday they will vie with Holmes Junior College of Goodman at City Auditorium in Jackson.

Perk and Pearl River have fallen to Hinds teams earlier in the season at the local gym. The Eagles won over Perk 51-49 and 49-21 over Poplarville. Perk bowed 63-33 and Poplarville went under 73-49 to the Hinds girls. Goodman has not been played by Hinds thus far this year.

Eagles, Eagletees Sweep 2 Twin-Bills In Initial Road Games of the Season

Maintaining an unchecked and apparently unabated tempo, Hinds Junior basketeers returned from their first road trip this week-end after sweeping two doubleheaders.

The Eagles shaded the Northwest Rangers 55-51 and the Eaglettes swamped the Rangerettes 46-12 Friday night at Senatobia. Moorhead's boys' team was wallopped 62-47 and Moorhead's girls were victimized 72-43 on Saturday night.

Hinds vs. Senatobia

Watson gave Northwest an early lead with a free throw, but the Eagles forged to the front as Bobby Haywood flipped in two quick goals. After eight minutes Stacks of Northwest tied the score at 12-all. Mickey Crossin sank a push shot and Haywood a long one that enabled the Eagles to go in front again.

Northwest again tied the game on Watson's goal at 16-all and it remained this way until two goals by Nick and a crip by Crossin gave Hinds the lead for the rest of the contest. The Rangers attempted to rally in the second half when Parker, guard, sank long set shots with almost uncanny accuracy. Hinds led 34-24 at the half.

Revon was high scorer with 21 points, including 13 out of 15 attempted foul shots. Crossin made 14 and Haywood made 11. Parker's 16 points were high for Northwest.

The Eaglettes had little difficulty with the Rangerettes. They led 12-4 at the end of the opening period, 28-7 at the half, and 34-9 going into the final frame. Northwest averaged a dismal three points in each quarter. Reserves played much of the game, some in fine fashion.

Dot Harrison was high scorer with 22 points, followed by Bobby Morris with 13, Jill Ray with six and "Dit" Mosley with five. Bailey made nine for Northwest.

The Hinds guards, Betsy Warren, Helen Howard, and Katy Waters, held the Northwest forwards to four field goals.

Hinds vs Sunflower

In the Sunflower game the Eagles went ahead on goals by Revon, Crossin, and Ray Carnes before the Trojans scored. They increased this to 31-20 at intermission and two goals by Crossin and Haywood made it 35-20 in the early stages of the second half. Revon made a shot from half court a few moments before the closing whistle.

Taking scoring honors was Revon with 22 points, followed by Crossin with 16 and Jack Engleman with 13. M. Owens and B. Owens scored ten each to pace the Trojans.

Harrison, Morris, and Ray each made six points to give the Eaglettes an 18-3 lead at the end of the first quarter. They made it 39-14 at the half and 60-25 as Moorhead attempted a futile rally in the last stanza.

Harrison led scorers by making 31 points. Ray and Morris made 22 and 19 respectively to round out Hinds point-making. Organ with 15 and Davis with 14 led Sunflower forwards.

Raymond High Boys Win Three Tilts Over Culkin, Utica, Byram Cage Teams

Defeating Culkin Academy, Utica High, and Byram High in that order, the Hinds High Eagles have pushed their winning streak to six straight victories in six games. Culkin fell 43-29; Utica 49-23; and Byram 38-28. The Raymond girls tied the Utica girls 58-58, but were edged out by the Culkin and Byram squads.

Raymond vs. Culkin

In the game at Culkin in Vicksburg, the Raymond boys grabbed an early lead on two goals by Howard McKissack and Ronald Walsh They maintained the pace to sport an 11-4 advantage at the close of the first quarter. At halftime Raymond led 18-9. Twice Culkin narrowed the gap to seven points, but an 11 point splurge in the final quarter clinched the match. Gill and McKissack scored nine points to lead scoring attack for the Eagles. McBroom, with 10, was high for Culkin.

The Culkin girls took the lead and pushed it to 32-16 at halftime. Reba Taylor's 23 points topped the scoring efforts.

Raymond vs. Utica

In the game with Utica, the Eagles skyrocketed to an early 12-0 lead, then coasted to a 16-3 advantage by the first quarter's close. The reserves took over to run the score to 26-7 by halftime. The Yellowjackets managed only a single field goal in the first half.

Marvin Hebert scored 10 points to lead scoring honors, while McKissack, Walsh, and Bill Gober made eight points each.

The girls' game wound up as a scoring battle between Reba Taylor and June Mobley of Utica. Raymond overcame an early lead on Taylor's goal that tied it up at 10-all. Utica jumped in front again with a free throw by Martin and a goal by Broom, then widened the spread to 19-14 at the end of the first period and to 30-24 at the half.

The final quarter saw the two teams neck and neck until Rosser tied it up at 50-all with three minutes remaining. The Utica team regained the lead and held it until Taylor came through when the whistle blew to tie it 58-58. Taylor with 33 points was high scorer for Hinds.

Raymond vs. Byram

Taking their sixth straight, the Hinds boys defeated the Byram Bulldogs by a score of 38-28 behind the scoring of Ronald Walsh, Marvin Hebert, and Howard McKissack. The girls lost a 55-59 decision, after coming from behind in the last minute of play to lead 55-54, then falling behind in the closing seconds.

In the boys game, the Byram squad took an early 8-0 lead behind the scoring of John Ainsworth and Exter Scrubbs, who sank baskets in quick succession in the opening of play. Marvin Hebert, Jimmy Smith, Howard McKissack, and Bill Gober had narrowed this to 9-10 as the first quarter whistle sounded.

In the second quarter, the Eagles bounced into the lead when McKissack, Grady Gill, and Gober scored from under the basket.

They had extended their margin to a 20-14 lead by halftime, and the third quarter ended with the Eagles out in front 29-18. A Byram rally led by D. J. Martin in the final quarter failed to halt the Eagles as Smith, Hebert, and Walsh continued to score on balls that Gober and McKissack took from the backboards.

Top scorer for the Eagles was Walsh with 11, followed by Hebert with 10 and McKissack with 7. Martin, with 7, was high scorer for the Bulldogs.

In the girls' game the Eaglettes trailed until the final minute of play when Reba Taylor whipped in three field goals in succession to tie the score. However, Margaret Hollingsworth and Bobbie Gary put the game back in Byram's hands in the last 30 seconds. Taylor with 35 was high scorer for the Eaglettes.

THE HINDSONIAN

HINDS JUNIOR COLLEGE | RAYMOND, MISSISSIPPI, Wednesday, February 1, 1950 | VOL. 16, NO. 14

McLendon to Head Jr. College Study For Legislature

President G. M. McLendon of Hinds and Dr. L. C. Todd of East Central Junior College at Decatur are heading a study of junior college laws and will submit their findings to the state legislature.

"Most of the laws now pertaining to Junior Colleges are an outgrowth of Agricultural High School laws." Some of the points in the suggestions to be made by President McLendon and Dr. Todd will be: to provide for the personnel of the junior college commission to define their powers and duties; to authorize the levying of taxes for the support and enlargement of junior colleges; to prescribe for the distribution of revenue thereby derived; to validate existing junior college districts; to provide for staggered terms for the board of trustees; and to provide for the operation, management, maintenance, enlargement and improvement of junior colleges.

Mullins Elected 'Mr. H J C;' Lindsey Chosen 'Miss'

Mateer, Bowles Voted 'Most Popular'; Crawford, Hurt Are 'Most Intellectual'

James Albert Mullins, Grenada, and **Kathryne Berniece Lindsey**, Ludlow, were elected "Mr." and "Miss Hinds Junior College" by their fellow students in the finals of the Who's Who election conducted Friday by the **Hindsonian**. Both won by comfortable margins.

Other contenders for the positions were Sammy Hurt and Stan Wanucha for the title of "Mr." and Mary Dee Darby and Jimmie Ross Lawson for "Miss."

In the race for the title of "Most Intelligent Boy", **Sammy Hurt** won out over F. E. Brassfield and Kayo Mullins, while **Emily Crawford** was elected "Most Intellectual Girl" over Mary Dee Darby and Jimmie Ross Lawson.

Bobby Measells, Ludlow, was elected "Most Versatile Boy", defeating Benny Raymond and Stan Wanucha. In the girls' race for "Most Versatile", **Berniece Lindsey** defeated Dot Harrison and Bettye Smallwood.

For the title of "Most Popular Boy," **Willie Mateer** won over Don Brown and Benny Raymond, while **Margaret Ann Bowles** won the title of "Most Popular Girl" over Dot Brannon and Betsy Warren.

Bill Edwards defeated Julian Barksdale and Bobby Haywood for the title of "Most Handsome Boy."

Dot Brannon won the title of "Most Beautiful Girl" over Martha Mayo.

In the election for "Cutest Boy," **Nixon Crews** was first, followed by Pete Street and Tooter Simmons.

Eleanor Mann was named "Cutest Girl" in the race with Martha Mayo and Binnie Measells.

As "Best Boy Athlete" students chose **Elmo Blasingame.** Also in the race were Mickey Crossin and Jack Fulkerson.

For "Best Girl Athlete", they elected **Dot Harrison** over Jill Ray and Betsy Warren.

Winning over Robert Hemphill and Willie Mateer, **Don Blackstock** was elected "Friendliest Boy." In the election of "Friendliest Girl," **Muriel Pittinger** won over Joyce Kelly and Gloria McNeill.

Boyne Oxford was elected "Wittiest Girl" in a four-way race that included Dot Bates, Helen How-

(Continued on Page 3)

PLANS TO BEAUTIFY CAMPUS ARE MADE BY FACULTY GROUP

The campus beautification committee held its first meeting, Wednesday, January 18, to make plans for campus beautification this spring.

According to Mr. W. M. McKenzie, teacher of vocational agriculture, plants, shrubs, and trees have been ordered and will be planted on various sections of the campus grounds. This work should be completed by March 1.

Committees, composed of faculty members, have been named to oversee the planting of different groups. Mr. Gibbes and Mr. McKenzie are in charge of the tree planting; Miss Gertrude Davis and Miss Lola Allen, the rose bushes; Mr. J. C. Treloar and Mr. W. C. Logan, the shrubs; and Miss Mary Sue McNair and Miss Fleta Whitaker, the flowers.

Three-Act Comedy Will Be Presented By High School Cast

Parts have been given to high school students for "STAR CRAZY" a three-act play.

The cast is as follows: **Isabella**, a maid, Richerdean Norwood; **Professor Andrews**, astronomer who has just discovered a new star; Henry Smith; **Bill Andrews**, a future baseball star, Jimmy Smith; **Jerry Andrews**, the daughter who would like to marry one, Mary Howard; **Donna Andrews**, the young sister who thinks it wouldn't be a bad idea, Vivian Wadsworth, Vivian Wadsworth; **Beth Robinson**, who agrees enthusiastically, Wanda Dale Whitten; Dick Mallon, a baseball star, Marvin Hebert; **Joan Mayberry**, a Hollywood star, Bobbie Lou McInnis.

The part of Joe Alcott, who is going "star crazy" is still open to any high-school boy who would be interested in trying out for the part.

Office Machines Offered Students

Office machines training is being offered to college students this semester by Mr. Kenneth Clark, commercial teacher. This course takes in the study of the dictaphone, **Monroe** and **Burroughs** calculators, typewriter, posting-machine, and duplicating machines.

Clinton IRC Members To Present Comedy Here Next Monday

"Spooky Junction", a three act comedy, given by members of the International Relations Club of Mississippi College will be presented to students of Hinds Junior College, Monday night, February 13, in the HJC auditorium, at 7:00 o'clock.

This play is being sponsored by the Hinds Junior College International Relations Club. Tickets will be on sale this week for those interested. Admission will be thirty cents for students and fifty cents for adults.

DRIVER'S TRAINING MADE AVAILABLE

The driver's training course began this week with Coaches L. C. DeVall and Joe Renfroe, as qualified instructors. The course will enable students to obtain driver's licenses upon satisfactory completion of the training.

Six Students Maintain "A" Average; Forty-Three Others Make Honor Roll

Six students maintained a perfect "A" average to lead the special honors list for the first semester, while fourteen others rated special honors with a quality point average of 2.6 or above. Of the six with the 3.0 record, four were in high school and two in college. Twenty-nine students won "honors" with averages of 2.2 or above.

The quality point average is determined by dividing the total number of quality points earned by the semester hours or units of credits completed. A grade of "A" gives three quality points per semester hour or unit; a "B" gives two quality points; a "C" gives 1 quality point per hour or unit. Grades of "D" or "F" give no quality points.

Students with 3.0 or straight "A" averages in high school were Theresa Cox, Edwards; Kyrous Gunter, Learned; Ruby Nell Potter, Bentonia; and Wanda Dale Whitten, Terry.

Those with 3.0 averages in college were Jack Crigger, West Virginia; and Sammy Hurt, Tennessee.

Others winning special honors and their quality point index for the past semester were:

Marcus Black, Jackson, (2.7); F. E. Brassfield, Edwards, 2.6); Lynton Cooper, Jackson, (2.6); Emily Crawford, Aberdeen, (2.6); Mary Dee Darby, Jackson, (2.6); A. D. Hilderbrand, Vicksburg, (2.8); Shelton Holliday, Raymond, (2.9); Jimmie Lawson, Raleigh, (2.6); Wilbur Luke, Jackson, (2.7); Betty McLendon, Raymond (2.7); Steve Moore, Brandon, (2.6); Kayo Mullins, Grenada, (2.8); and Billy Selby, Phoenix,)2.8) in the college division.

Betty Jean Stubbs, Terry, (2.7) in the high school division.

College students winning honors with an average of 2.2 and less than 2.6 were:

V. D. Allen, Raymond, (2.4); June Crigger, Jackson, (2.3); June DeVall, Raymond, (2.4); Kinnie Divine, Sharon, (2.3); John Durr, Jackson, (2.5); John Edmondson, Edwards, (2.3); Thomas Fuller, Jackson, (2.2); Richard Gaskin, Jackson, (2.2); Charles Hallburg, Vicksburg, (2.3); Robert Harris, Bovina, (2.2); Robert Howard, Jackson, (2.2); Betty Kea, Ludlow, (2.2); John McCormack, Ridgeland, (2.4); Bill Patrick, Jackson, (2.3); Oliver Shearer, Raymond, (2.4); Sarah Smith, Jackson, (2.5); Aileen Ware, Raymond, (2.2); Jimmy Wilkerson, Edwards, (2.2).

High school students winning honors were:

Mary Bene, Jackson, (2.2); Rachel Epperson, Raymond, (2.4); Robert Ferguson, Learned, (2.5); Bill Gober, Terry, (2.2); Juanita Holliday, Raymond, (2.3); Margaret Holliday, Raymond, (2.2); Mary Howard, Canton, (2.5); Howard McKissack, Bolton, (2.2); Patsy Rowell, Natchez, (2.4); Robert Trotter, Bolton, (2.5); and Vivian Wadsworth, Jackson, (2.5).

THE HINDSONIAN
Published Weekly by Students of Hinds Junior College, Raymond, Mississippi.

Member
Associated Collegiate Press

Editor ..... Bettye Smallwood
Assistant Editor ..... Mary G. Howard
News Editor ..... Sue Love
Vocational Editor ..... Lamar Nicholas
Sports Editor ..... Lewis Armistead
Circulation Editors ..... Glenn Allen and Martha Mayo
Reporters — Billy Liles, Clifton Ferguson, Anne Carr, Richerdean Norwood, Rex Smith, Ellowees Ferrell, Ronald Gunter, Richard Comfort, Vivian Wadsworth, Louise Everett, Bobbie Lou McInnis, Robert Ferguson, Sally Lawrence, Jo Ann Taylor, Helen Smith, Mike Cortez, Adolph La Place, Dick Tomlinson, Dora Wood, R. T. Raymond, and Ronald Walsh.

Can You Spare A Dime?

"Why we should contribute to the polio fund" was a theme on which each student in Miss Fleta Whitaker's Hygiene Class, was given a chance to express themselves.

Some of the students' opinions are printed below:

We should contribute to the polio drive because it will help in furthering the study of the causes of polio. This treatment runs into such big sums of money that there are millions of people who would not be able to pay for their treatments if this drive didn't help them. If we keep contributing maybe some day through study and research we will find the cause, cure, and a way to prevent the dreaded enemy. — Kay Jones.

Many people who are stricken with this disease are not able to receive the proper treatments because of the lack of money. The different machines that are used in clinics for polio cases are very expensive and takes a great deal of money to operate them.

For each nickle or dime we give — it may save some child's life and give them the privilege to run and play as we do. — Dot Harrison.

Polio is a very common disease in the United States and we should all be interested in finding ways to combat and prevent it. The money we give partly goes to make experiments to help us understand the nature of polio. Another very good reason for contributing to the March of Dimes is that we never know when one of our loved ones or ourselves will be stricken and we would certainly hate to use up part of the funds if we contributed nothing to it. — Mary Dee Darby.

Library Furnishes 4 Books Per Child In Hinds County

The Hinds County Library, during the school year, furnishes four books per child to every consolidated school in the county, according to Mr. Hannis Smith, county librarian. This is done by taking the bookmobile to each school four times during the year. The bookmobile is currently completing its third trip to Hinds county schools.

These books are selected especially to suit the grade level of the children for whom they are intended. This is done by the librarian and the teacher working together, selecting those books which the teacher feels will be most useful to her in classwork, or will interest the children, in order to stimulate their activity and development. This program is not designed to take the place of either elementary or high school libraries, but rather to supplement their collections and to give young people a broader selection from which to choose.

This has been a regular part of the county's library service supported by appropriation granted by the Hinds County Board of Supervisors since the formal establishment of the library in 1938. Last year, the school children of Hinds County read ove r128,00 books drawn in this way.

They Never Know What Hit Them Is Complaint

The latest in Coach Joe Renfroe's physical education classes is a "blindfolded battleroyal."

Approximately twenty boys don boxing gloves and enter a ring where they are blindfolded. Then they begin the fight — not knowing whom they are fighting.

Bill Myrich is the present champion in the fourth period classes on Tuesdays and Thursdays. The boys also play basketball while wearing boxing gloves. There is one rule to observe in this game though — no tackling.

Southern Life, Evils of Coast, Money Found Reasons For Coming to Hinds

By Glen Allen

Why did you come to Hinds? Listed below are the reasons given by students and faculty members representing various sections of the country. Is your reason the same as any of these?

John Merritt, North Carolina, gives no reason with, "Huh? I just did."

"To fulfill my intended destination and to get away from the evils of the coast," says Lewis Armistead, Biloxi.

Mary Ellen Diehl, Evansville, Indiana, said, "To live a life of comfort in the South."

Rudolfo Medina, Honduras, better known as "Little Beaver" says, "My best friend has a cute girl here."

"To tell Hinds about Texas!" is the reason of Marvin Herbert. Now you guess where he's from.

Donald Blackstock, Knoxville, Tennessee, wants "to see Mississippi and get away from the mountains."

Milton Shedd says, "Easy subjects." Whom is he kidding?

John Edmondson likes Hinds "cause it's the cheapest."

Nat Fuller came to see the city of Raymond, while Fred Tann came "to play checkers."

"To be a sworn bachelor," says Jack Engleman, Indiana.

Mickey Crossin, New Orleans, came "to get away from civilization."

Mr. A. L. Denton, Dean of Men, says, "Athletically speaking, I came to set the woods afire in the field of coaching."

Mr. Herron, nightwatchman, says, "I came to protect the boys."

A little bird adds that Sarah Beaver came to snap a piano-playing boy.

Three Finish Work In Refrigeration

Three students have completed their training in the refrigeration department of Hinds Junior College. They are Billy H. Flora, Vernon McMichael, and Albert Smith.

English Placement Test Given 37 Students

English placement tests were taken last week by 37 graduating high school students and entering freshmen. The results of these tests placed these students in one of the eight freshmen English sections.

Sight Reading Course Offered On Fridays

A non-credit course in sight-reading of musical notes is to be offered this semester by Mr. Aubrey Sievers, co-director of the music department.

The class will meet during activity period on Fridays in the music hall.

Cessna Is Completing Ten Tube Radio Unit

Francis Cessna, radio mechanics student is nearing completion of a 10 tube radio-phonograph combination for Professor James Rada, head of the refrigeration department, according to Professor Mitchell, ranio mechanics instrustor.

The equipment will be installed in a large console cabinet.

Work has also begun on a similar unit for Professor Jack Treloar, head of the agricultural department.

Fire Escapes, Rails Now Being Installed In Girls Dormitory

Metal fire-escapes and hand-rails for all of the stair-cases are to be constructed at Westside Dormitory under the supervision of Mr. Edgar Bray of the maintenance department and Mr. D. C. Ware, who is in charge of the welding. The project is already under way.

Four End Training In Barbering Class

Four students were graduated from the school of barbering Tuesday under the supervision of Mr. C. M. Burleson. They are Herman Beach, Morland Foley, S. A. Mooney, and Henry F. Starnes.

New Students Enroll In Hinds Art Course

The Hinds art class under the direction of Mrs. A. L. Denton has enrolled three new students. They are Aubry Anderson, Rosetta Stevenson, and Patsy McClure.

Paul Honea To Graduate From Radio Department

Mr. Mitchell, radio mechanics instructor, announced that William Paul Honea, student in radio, will graduate at the end of this month's work. Honea is accepting a job with a firm in Magnolia.

Harvey Crafts Report Arrival of Daughter

Mr. and Mrs. Harvey Craft, Hattiesburg, announce the birth of a daughter, Susan Beth, on December 19. Mrs Craft was the foreign language teacher at Hinds last year.

Harris Is Chosen Vice-President of Athletic Officials

Coach J. R. Harris of the Hinds Junior College faculty has been elected vice-president of the Mississippi Association of Athletic Officials in a meetng held Wednesday at the Raymond Lake Clubhouse.

Other officers were Jim Baxter, Jackson, president; and Russell Lyon, Jackson, secretary.

The group discussed an approved method of signing football officials.

New Teacher Named For Farm Training

Mr. W. H. Montgomery, Edwards, will replace Mr. Ray Cannada in the farm training department at Hinds. Mr. Montgomery, a graduate of Mississippi State College last semester, is a major in animal husbandry.

The Whiskered Wizards, above, will play the Hinds Junior College Eagles on February 6 in the Hinds gymnasium. The Wizards, who are nationally known for their comedy and tricks with a basketball, have a record of 267 won and only 17 lost for the past two seasons.

CLUB NEWS

F. F. A. Plans Contest

The Raymond Future Farmers of America is making plans for the Tomato Belt judging which is to be held at Hinds on February 11. Tryouts are being held to determine team members, Mr. J. C. Treloar said.

Wesley Foundation Meets

The Wesley Foundation met Sunday night in Westside lobby with the theme "Your Responsibility to the Church." The program was divided into seven parts to carry out the theme. They were "The Leader's Talk" by Emily Crawford, "A Good Life" by Liz Leake, "Attendance at Services" by Martha Mayo, "Systematic Support" by Peggy Rosser, "Consecrated Talents" by Delta Morgan, "Prayer" by Sue Love, and "Soul Winners" by Rosetta Stephenson.

Nine Join Gaveliers

The Parliamentary Procedure class for second semester, under the direction of Miss Ruth Boyd, has enrolled nine members. These students autmatically become members of the Gaveliers. They are Homer Ainsworth, Billy Bennett, Charles Bennett, Jack Boyd, Pete Clay, Gloria McNeil, Ford Ratcliff, Howard Strickland, and Helen Yates.

Smith Named Treasurer

Sarah Smith, Jackson sophomore, has been elected to succeed Jerry Tolar as treasurer of the Y. W. C. A.

The new officer completed the pledge of the Y. W. C. A. to the World Social Service Fund and will distribute the finances for delegates to the annual Y. M. - Y. W. Conference which is held near Durant.

Chinese Student Visits IRC

Miss Grace Chang, Hong Kong, China, now a student at Millsaps College, was guest speaker at the International Relations Club, Thursday night, January 26.

Miss Chang gave a history of China, discussing educational, political, religious, and social problems. She came to America last August and is classed as a junior at Millsaps. Miss Chang told of her father's work in a missionary hospital in Hong Kong where he is a medical doctor. She is majoring in education and plans to teach in China after completing her courses here.

Delegates Attend Meet

Miss Fleta Whitaker of the home economics department and Laura Wilkerson, state president of the Lamplighter's Club, attended the meeting of the Home Economics Association held in Jackson, Saturday, January 28.

Who's Who

(Continued From Page 1)

ard, and Jill Ray.

In another four-way race, for "Wittiest Boy", **Nixon Crews** took first place. Also running were Travis Abel, Don Brown, George Hardy Clark, and Eugene Poff.

As "Greenest Freshman," **John James McNamarra** defeated George Hardy Clark and Eugene Poff.

Jerome K. Tharpe won the title of "Most Neatly Dressed Boy" in the race that included Ted Roberts and Carl Welch.

As "Most Neatly Dressed Girl", students chose **Virginia Kelly.** Other contenders for the title were Betty Ann Kea and Laura Lois Wilkerson.

Dot Bates, Margaret Bowles, Gloria McNeill, Bobby Morris, and **Bettye Smallwood** were elected as "Campus Favorites" for the girls, while **Julian Barksdale, Don Blackstock, John J. McNamarra, Pete Street,** and **Jerome Tharpe** were elected as "Campus Favorites" for boys.

The new "Mr. H. J. C." is repeating an honor he won in high school. In Grenada High, he won the title of "Mr. G. H. S.", in addition to being president of the senior class, vice-president of the National Honor Society, vice-president of the sophomore class, captain of the football team, winner of the "Best School Citizen" award and "School Spirit" award.

At Hinds he is vice-president of the sophomore class, editor of the Eagle, and a member of Phi Theta Kappa, national junior college honorary society.

Miss Lindsey was president of her senior class, president of her 4-H Club for two years, winner of the school's activity medal and several medals and a trip in her 4-H work, and a letter winner in basketball in high school. At Hinds she is secretary of the sophomore class, president of the Baptist Student Union, secretary of the Mixed Chorus, and recreational chairman of the Y. W. C. A. She has also been active in music at Hinds, accompanying many of the campus musical groups.

Machine Shop Buys 2 Tons Of Steel; Used For Training

Four thousand pounds of much needed steel was purchased recently for training purposes in the machine shop, according to Mr. W. C. Loggans, instructor.

Coleys' Baby Born Jan. 29 in Jackson

An eight pound two ounce baby boy was born to Mr. and Mrs. H. L Coley, January 29, at Baptist Hospital, Jackson. Coley is a student in the body and fender class at Hinds Junior College.

Art Students Enter National Contest

Members of the advanced art class of Hinds Junior College have entered a national poster contest based on Humane Education and World Unity. This contest closes March 1, 1950.

Students participating are Clyde Barnes, Chattanooga; Nick Crews, Knoxville; Jean Ferguson, Learned; Rosetta Stevenson, Jackson; Shelton Holliday, Raymond; and Jerry Brooks, Monroe, Louisiana.

Harrison Tops Girls With 252 Points; Revon Leads Eagle Scorers With 186

By Lewis Armistead

There are certain types of statistics. There are empirical statistics or those based on theory and there are statistics based on facts. Taken as a whole factual records are very revealing at times. For example, let's look at the records of the Hinds Junior College basketball teams through last Saturday.

In nine conference games the Eagles have scored 531 points compared to 440 for their opponents. This gives Hinds an average of 59 points per game to 48 points a game for the opposition.

Hinds holds the edge in field goals, 194 to 162. In the free throw column the Eagles lead 143 to 116.

Leading scorer for the Eagles is Forward Nick Revon who has amassed a total of 186 points in nine games to give him a healthy 20.6 average. In the runner-up spot is Bobby Haywood, forward, with 74 points for an 8.2 average.

Although he missed the first Perkinston and Poplarville encounters, Pivotman Mickey Crossin has accounted for 71 points in seven games for a 10.1 clip. Ray Carnes has 41 for a 4.5 average, Jack Engelman has 39 for 4.3, and Don Blackstock, guard, has 30 for 3.06.

Playing in only three games, Excell Hester, guard from Gadsden, Ala., and Nolan Landry, forward from Port Arthur, Texas, are sporting fair averages for these tilts. Hester has 21 for 7 and Landry has 15 for 5.

The fair sex can't be denied when it comes to statistics, particularly where the Hinds Eaglettes are concerned. Their forwards have scored 549 points in nine conference games for an average of 61 points per game. The guards have held the opposition to a total of 351 points for a 39 average. This gives the sextette a win margin of 22 points.

Leading scorer for the team is Pivotgirl Dot Harrison, Clinton, who has meshed 252 points for an average of 30.1. Dot did not play against Wesson because of influenza. Claiming second place is Jill Ray, Calhoun City freshman, who has 177 points in nine games for a 19.6 percentage. In third place is Bobby Morris, set shot artist from Improve, with 90 points in nine games for a 10 point average per game.

Rounding out the scoring Dit Mosely, Arcola, has 32, Kay Jones, Osyka, has 6, and Joan Hughes, Madison, has 3.

Eaglette scorers have made 244 field goals while their guards held the enemies to 139. Oddly enough, Hinds has been outscored 63-61 in the free throw division.

Whiskered Cagers To Play Eagles

Noted for their zany tricks and machinations with a basketball, the Whiskered Wizards of world-wide cage fame invade the Hinds gym February 6 for a game with the Hinds Eagles.

Famous for their ball-handling and entertainment, the Wizards are playing an average of 130 games this season throughout the United States and Mexico. Their record for the two past seasons stands at 267 won and 17 lost.

At the center spot is Jim Keller, who is one of the best pivot men in the country. In his third season with the Wizards, Keller has averaged 22 points per game.

John Pawlick, right forward, is a high scorer and a fast cutting forward. In one game last season Pawlick scored 50 points.

Jack Parkinston, All-American in 1946-47 at the University of Kentucky, is at left forward. He held a Kentucky record of 46 points until it was broken by Alex Groza last year.

At guard is Jack Garret who is considered as a great rebound man. In the other guard spot is Beryl Drummond, a member of the original Waterloo Wonders and has played with the Toledo Jeeps of the National Basketball League.

Manager of the team is Bill Steinecke, former baseball player and a veteran of 25 years in base ball and basketball.

Northwest Invades Hinds Gym Friday

Northwest Junior College will come to Hinds for a cage doubleheader Friday night and after this event the Eagles and Eaglettes travel to Wesson for a repeat game against Copiah-Lincoln on Saturday night.

Both teams have fallen to the local cagers earlier in the season. The boys won over Wesson 50-46 and over Northwest 55-51 for a four point win margin in each of these tilts. The girls defeated Wesson 63-33 and swamped Northwest 46-12.

The Rangers of Northwest have one of the better sharpshooters in the league in Sam Parker, guard. Against the Eagles he led his team with 16 points. The Burnham brothers are the big noise in the Co-Lin attack.

Coach Denton will probably counter with Revon and Haywood at forwards, Crossin at center, and Carnes or Blackstock or Hester at guards. Likely to see action are Steer, Engleman, Landry, Carlisle, and La Place.

Potential starters for the Eaglettes are: Forwards — Harrison, Ray, and Morris; guards — Warren, Howard, and Waters. Available for reserve duty are "Dit" Mosley, Kay Jones, and Joan Hughes at forward, with Mabel Johnson, Thelma Letchworth, Gloria Overby, Kinnie Divine, and Jo Nell Kirk at guards.

Coach Ricks Gives Slate For Raymond Basketball Games

The remainder of the schedule for the Raymond High girls and boys basketball teams has been announced by Coach Arlis Ricks as follows:

February 7—Byram at Byram.
February 9—Ellisville at Raymond.
February 10—Utica at Raymond
February 14—Jett at Raymond
February 21—Flora at Flora.

Raymond R. A.'s Lose To Baptist Cagers

The Raymond Royal Ambassadors lost their first game to the Baptist Orphanage by a score of 18-13, on Thursday night in the Hinds gym. Raymond Tomlinson, of Raymond, made 12 of the 13 points made for Hinds.

The proceeds of the game, $38.-70, went to the March of Dimes.

The Royal Ambassadors will play the Baptist Orphanage again next week in Jackson.

Hinds To Be Host To Girls Tourney February 24-25

The Hinds Junior College gymnasium will be the site of the junior college girls tournament with the date set for February 24-25, according to an announcement Friday by Mr. B. L. Hill supervisor of state junior colleges, and Mr. G. M. McLendon, president of Hinds Junior College.

The state tourney for junior college boys will be in Shivers gymnasium in Poplarville on March 3-4.

Each school in the state is eligible to enter teams in the tournaments this year. Coaches will seed the four leading teams and arrange the brackets a week before tournament time.

Defending champions are the Hinds' girls and Copiah-Lincoln boys. In 1949 the girls tournament was held at Ellisville and the boys' at Senatobia.

Hinds Quintet Splits Two Road Games; Eaglettes Continue Undefeated Record

Taking three out of four games, the Hinds Junior College Eagles and Eaglettes completed their second road trip of the year this past week-end, taking a double header from Perkinston and splitting a pair with Pearl River of Poplarville.

The Hinds Junior College Eagles suffered their first defeat of the season, bowing to Pearl River's Wildcats 48-41, Saturday night in Shivers gymnasium at Poplarville.

Breaking even for the week-end, the Eagles trounced Perkinston 70-52, Friday night at Perk.

The Hinds girls continued their winning habit as they ran over Perk, 64-48 and Pearl River, 65-36.

Pearl River grabbed a 5-0 lead before Nick Revon tallied for Hinds on a pair of free tosses. The Eagles were unable to hold down the tall Daley brothers, Glynn and Jack, who virtually controlled the backboard in the first half. Hinds was at a decided disadvantage when Don Blackstock and Mickey Crossin fouled out in this half. Thus, Hinds did not have the height. Pearl River led 23-12 at intermission.

Narrowing the count to 25-18 just after the start of the final half, a belated rally fell short as the Wildcats played a slow, deliberate game. At times they even froze the ball while coming down the floor content to use up time.

High point men for the victors were Glynn Daley with 18 and Jack Daley with 14. Revon with 17 points led Hinds scorers.

The Poplarville sextette was stubborn, holding the Eaglettes to an 18-15 lead at the close of the first stanza. But the Hinds girls extended the margin to 38-24 at halftime and to 55-30 going into the final quarter.

Dot Harrison and Jill Ray tied for point-making laurels with 26 apiece. Juanita Thigpen with 12 was high for Poplarville.

In the Perk game the Eagles jumped into an early 8-0 leeway. They were ahead 37-23 at halftime. Carnes excelled on defense by holding Bunyon Pierce, who has been averaging 22 points a game, to a single field goal.

Revon scored 27 points for his highest mark this season. Haywood earned the second spot with 14. Russ Beaulieu with 16 led Perk scorers. Wallace Gordon and Leon Davis followed with 11 each.

The Perk girls scored first on Davis' goal, but Harrison flipped in two goals and Ray made a free throw, to give the Eaglettes the lead. They led 17-11 at the end of the first quarter, 36-22 at halftime, and 47-34 as the last quarter began.

The Hinds guards, Mabel Johnson, Katie Waters, Helen Howard, and Betsy Warren aided by keeping enemy scorers at a comfortable distance during the runaway. Dot Harrison accumulated her highest total of the present campaign by sinking 24 goals from the court and one free shot for 49 points. Ray made nine, Bobby Morris made four, and Kay Jones and Joan Hughes made a single free shot to round out Hinds scoring. Janelle King, versatile Perk forward, sunk 23 points to pace her team.

THE HINDSONIAN

HINDS JUNIOR COLLEGE | RAYMOND, MISSISSIPPI, | Wednesday, February 8, 1950 | VOL. 16, NO. 15

'Spooky Junction' Will Be Presented By Clinton Players

The Clinton Players, an amateur theatrical group composed of Clinton businessmen and housewives, will present a three-act mystery comedy, "Spooky Junction", February 13 in the Hinds Junior College auditorium.

Admission will be 30c for Hinds Students and 50c for all others.

This play is sponsored by the International Relations Club here on the campus.

Wesleyans To Send 5 Representatives To State Meeting

Five representatives from the Wesleyan Foundation of Hinds Junior College will attend the state conference of the Methodist Student Movement to be held at Jones County Junior College February 10-12.

Those making plans to attend are Emmett Anderson, Bill Martin, Bobby Smallwood, Sue Love and Theresa Marbury.

Dr. Samuel Stumph of Vanderbilt University is the main speaker for the conference. The theme of his talks will be "The Christian Use of Power."

At the first meeting Hinds' and representatives from every junior college in the state, will attend a banquet at which Dr. H. M. Bullock, pastor of the Capitol Street Methodist Church in Jackson, will be guest speaker.

Weight Lifting Set For Southern Champs On February 15

Weight lifters from schools throughout the South will compete at Hinds for the Southern Collegiate Weight Lifting Championship February 15, according to Billy Shirley, weight lifting coach. No admission will be charged, Shirley said.

Teams from Louisiana State University, Mississippi State, Hinds Junior College, and the University of Mississippi have already signed up to enter the match, he said.

The L. S. U. team won the junior national team championship in 1947 and again in 1948. Last year they also won the Southern A A. U. team championship.

Team members from Mississippi State include Bob Wright, Sam Smith, Tony Kotowski, and Jim Carter.

Hinds Junior College team members are Charles Tew, Fred Tann, John Tabor, Bill Shirley, Jerry Brooks, and Dave Ashburn. Hinds won the state championship last year.

Howard, Newman Named Contenders For Most Outstanding In Who's Who

Mary Griffin Howard, Canton, and Sue Newman, Learned, were nominated as "Outstanding Senior" in the Who's Who nominating ballot at Raymod High School Monday. The election is being sponsored by the **Hindsonian**, and the second balloting will be held Friday.

Other nominations listed alphabetically, include:

Robert Ferguson and Bill Gober for "Most Intellectual Boy"; Kyrous Gunter, Mary Howard, and Wanda Dale Whitten as "Most Intellectual Girl"; Milford Brock, Bill Gober and Tip Lewis as "Most Versatile Boy"; and Rose Parsons and Norma Joyce Owens, "Most Versatile Girl."

For "Most Popular Boy", students nominated H. C. Carroll and Marvin Hebert; as "Most Popular Girl" Sally Lawrence and Sue Newman.

For the position of "Best Boy Athlete" they selected Milford Brock and Nick Revon as candidates. For the "Best Girl Athlete" they nominated Peggy Rosser and Reba Taylor.

H. C. Carroll and Alden McNair led the voting for "Most Handsome Boy"; while for the third year in succession Ruby Jean Hutchins and Louise Everett were nominated "Most Beautiful Girl".

As "Cutest Boy" Jimmy Smith and Billy Walker were nominated. As "Cutest Girl" students chose Dora Wood and Mary McFarland.

For "Friendliest Boy" Roy Bozeman and Jimmy Smith were nominated; for "Friendliest Girl" Mary McFarland and Sally Lawrence.

"Wittiest Boy" nominations listed Woody Cox and Ad La Place. "Wittiest Girl", Alice McKinley and Richardean Norwood.

For "Most Neatly Dressed Boy" Roy Bozeman and Robert Ferguson were nominated; as "Most Neatly Dressed Girl," Ruby Jean Hutchins and Wanda Dale Whitten were selected.

Students To Give Tests For Vision To Raymond Pupils

Dot Brannon and Betty Ann Kea, students at Hinds, will administer eye tests for the Raymond Consolidated school at the request of the Consolidated school teachers.

Using the telebinocularscope, Betty and Dot will test vision every Tuesday afternoon beginning at 1:30 p. m. They are doing this work in connection with their practice teaching.

Commenting on the work, Dean M. F. Herring pointed out that the testing devices are available to Hinds students, and that many of them need correction for eye imperfections.

FFA Members Enter Hog Judging Meet At Vicksburg Show

Six members of the Future Farmers of America plan to attend the Central Mississippi Duroc Jersey hog sale which is to be held at Vicksburg on Thursday, February 9.

At this time they will participate in a junior judging contest. These students are preparing for the district F. F. A. contest to be held in March.

Smith Reveals County Library Plans

Details of the new building being completed to house the county library, have been revealed by Mr. Hannis Smith, librarian.

Located behind the county courthouse, this modern new home will have five times the floor space that it has in its present location. There will be a long room which will serve as the main library and reading room, a large alcove in the back will offer storage space, a workroom for book preparation, and a special department for service to the colored. A large bookmobile canopy and loading zone which will be connected to the street by a driveway, which is now under construction.

The board of supervisors has already purchased new furniture for the library, including furniture for the librarian's office, reading tables and chairs, and five ranges of the most up-to-date and beautiful shelving on the market today.

Not only will these quarters give more space for reading and storage of books, but the additional space and the bookmobile platform will make it possible to develop better service with the bookmobile.

Too much space

Music Audition To Be February 18; Mann, Measells To Enter

Several Hinds music students, including Bobby Measells and Colleen Mann, will audition for the "Old Gold Amateur Hour" on February 18, according to Mrs. L. B. Davis, director of music.

This famous amateur program which comes over WSLI is sponsored by Old Gold cigarettes with Ted Mack as master of ceremonies.

Debate Team Takes Second Place Honor In High School Meet

With only one night's preparation, the Raymond High School Debate team placed second in the sub-regional debate tournaments held at Hinds Junior College Friday. They will now take part in the regional tournaments at Hattiesburg today. Members of the team are: Glenn Allen, Lewis Armistead, Thomas Grayson, Richard Comfort, and Robert Ferguson.

Those participating in the tournament Friday were: Thomas Grayson, first affirmative speaker and a beginner at debating; Richard Comfort, first negative speaker with experience last year; Glenn Allen, second affirmative speaker with experience from the Central High Team last year; and Lewis Armistead, second negative speaker with previous experience in debating.

14 Band Members To Attend Clinic At Perk In March

Fourteen Hinds Junior College band members will attend the Mississippi Junior College Band Clinic on March 1-3 at Perkinston Junior College at Perkinston, Mississippi.

Out of 100 band members picked from eleven junior colleges, the fourteen chosen from Hinds are: Gelford Neely, trombone; Homer Hinton, baritone; Jimmy Cleveland, bass clarinet; Charlie Tew, baritone sax; Bruce Eddy, cornet; Clifton Ferguson, trumpet; Colleen Mann, timpanii; Preston Beech, drums; Bobby Smallwood, bass; George Tucker, clarinet; Milton Hall, clarinet; Paul Cantrell, clarinet; Mary Dee Darby, clarinet; Ellawees Ferrell, clarinet.

THE HINDSONIAN

Published Weekly by Students of Hinds Junior College, Raymond, Mississippi.

Member

Associated Collegiate Press

Editor .....Bettye Smallwood
Assistant Editor .....Mary G. Howard
News Editor .....Sue Love
Vocational Editor .....Lamar Nicholas
Sports Editor .....Lewis Armistead
Circulation Editors .....Glenn Allen and Martha Mayo
Reporters — Billy Liles, Clifton Ferguson, Anne Carr, Richerdean Norwood, Rex Smith, Ellowees Ferrell, Ronald Gunter, Richard Comfort, Vivian Wadsworth, Louise Everett, Bobbie Lou McInnis, Robert Ferguson, Sally Lawrence, Jo Ann Taylor, Helen Smith, Mike Cortez, Adolph La Place, Dick Tomlinson, Dora Wood, R. T. Raymond, and Ronald Walsh.

Choose Your Valentine Now

Do you know the true meaning of Valentines Day?

There have been many answers given this question. Many give the answer that this date began through an old Roman February feast called the Lupercalia, when young Romans put into a box the names of young maidens and then drew the names by chance for partners at the coming festival. A second refers to the tradition that "about this time of year, birds chose their mates, and probably thence came to the custom of young men and maidens choosing valentines or special loving friends on that day."

No matter what belief you possess, Valentines' day is a day of exchanging thoughts from one person to another. It is the one day of the year on which a person shows deep love in written form to his friends.

Honesty Still Is Best . . .

"He that gets all he can **honestly** and saves all he gets, will certainly become rich." This statement was made by Benjamin Franklin long years ago, but it fits our life today in every phase of work.

Have you ever stopped to think "What does honesty mean?" Webster defines it as "integrity; truthfulness, freedom from fraud."

Honesty is a big word with a broad meaning. To be honest is one of the finest qualities a person can possess.

A dishonest person can't seem to realize that the only person he is cheating is himself. He is in college in order to complete a higher step in his education, and to make preparations for the future, but when he cheats or receives help dishonestly, he isn't hurting anyone but himself. The trial on what he learns will come in later years —it isn't the grades which gives him security in the future, it's the actual knowledge he accomplished.

What we accomplish here at Hinds will help determine our character for the entire future, so remember that we are the molders of our character.

Dietitian Requests Student Cooperation

Mrs. Matthews has requested that all of the students who are through with their meal, take their trays back and not leave straws and milk caps on the table as this delays service and causes more expenses.

When students finish their meals, they are asked to leave the cafeteria since the cafeteria does not have seating capacity for the whole group at once. "When you sit and talk, you are making a fellow student wait until you are through," she said.

Cinder Pounding Begins As Track Season Nears

In preparation for future meets, Hinds former and future track stars have started pounding the cinders. They are: Nick Revon, Oliver Shearer, Adolph La Place, Carl Welch, Harris Stassinos, Ray Sandage, Bobby Carraway, Bill Martin, Ernest Hester, Pete Street, Paul Edwards, and Alfred Peyton.

Track, Field Repaired

The Hinds Junior College track and baseball season are to be put in good condition as the spring season approaches, Coach Joe Renfroe announces. Hinds has held the track championship for the past four years, while it is defending champion in basketball.

St. Valentines, Lincolns, Washingtons Found in Hinds Student Body Survey

Among Hinds Junior College students in a recent survey there were found to be quite a few of our own Abraham Lincolns, St. Valentines, and George Washington's — if birthdays have anything to do with it.

On the 12th, Lincoln's birthday, James Millis, freshman from Jackson, Wilton Hamblin, Blue Springs vocational student, John Windham, Raymond sophomore, and Harold Ware, vocational student from Monroe, Louisiana, were all born.

St. Valentine has only one Hinds claimant to his birthday — James Sheeley, vocational student from Jackson.

William Marsalis, Jackson sophomore, didn't chop down a cherry tree, but his birthday is that of George Washington, the 22nd.

"Buffalo Bill" Cody and Hubert Morgan, Clinton vocational student, have the same birthday, the 26th.

Other "famous" February-born Hindsters are listed below.

Vocational

February
20 Ray Sullivan, Weathersby
13 Wrey Smith, Ofahoma
21 Ernest Morgan, Clinton
9 Ralph Mattiva, Biloxi
23 Charles McAlpin, Mize
4 James Keen, Harrisonville
20 Ray Jones, Florence
7 Royce Hilton, Jackson

College

1 Eugene Cordell, Raymond
8 James Lovelace, Vardaman
27 William Lee, Jackson
24 Sam Jones, Yazoo City
5 Chester Jones, Jackson
9 Vivian Flowers, Jackson
25 Bobby Haywood, Jackson
6 William Evans, Foxworth
19 William Burns, Sharon
18 Emmett Anderson, Jackson
13 Emmett Mouchett, Anguilla
9 Ella Kathryn Moore, Jackson
13 Mob Miley, Jackson
9 Colleen Mann, West Point
23 Johnny McClellan, Jackson
4 Charles Bridges, Star
4 Eleanor Whittemore, Raymond
25 Lawrence Weston, Jackson
13 Billie Vaughn, Raymond
6 John Traxler, Jackson
11 Fred Tann, Clinton
13 Loyd Pitts, Terry
23 Ruby Stephens, Terry
13 Billy Phipps, Jackson

High School

19 Peggy Rosser, Jackson
5 Arthur Raymond, New Orleans
19 Rose Parsons, Raymond
3 Richard Comfort, Jackson
24 Rodger Comfort, Brandon
20 Clara Clement, Raymond
13 Edgar Bray, Raymond
13 Bobby Bailey, Raymond
23 Gus Allen, Raymond

Personnel Work Committee Named; Program Proposed

Committee members to serve in the division of student personnel service at Hinds have been announced by Mr. Knox Broom, director of the division.

They are Mr. M. F. Herrin, dean of instruction; Mr. W. H. Gibbes, vocational co-ordinator; Miss Mildred Herrin, registrar; Mr. Troy A. Ricks, high school principal; Miss Gertrude Davis, dean of women; Mr. A. L. Denton, dean of men; and Mr. L. C. DeVall, director of physical education.

The tentative program as outlined by the committee proposes a system of teacher counselors; an in-service program to train counselors in the newest personnel procedures; development of cumulative records on students, including source, distribution, follow-up on those dropping out or graduating, testing of students to determine their abilities and interests; organization of a placement service for drop-outs and graduates; orientation for incoming students; and high school visitation for purposes of pre-registration orientation.

Auto Students Plan Shop Re-Arrangement

The automotive shop students under the direction of Mr. D. W. Lewis, instructor, are planning to re-arrange their shop in the near future.

Hinds Library Adds Eleven New Books From Current Lists

Among the new books just added to the Hinds Junior College library, are several interesting fiction stories, most of which are getting fine reviews by the critics according to Mrs. Gertrude Rowzee, librarian.

Some of these are: **Below Suspicion** by Carr; **Johnny Quarterback** by Sholtz; **In the Best of Humor** by Howe; **Swift Water** by Annixter; and **Rose Bowl All-American** by Jackson.

Some of the distinguished nonfiction books that were added to the shelves were: **World Almanac-1950; Direct Election of The President** by Lofts; **How to Make Good in College** by Hamrick; **Women Are Here to Stay** by Rogers; **The Mature Mind** by Overstreet; and **This I Remember** by Mrs. F D. Roosevelt.

Electrical Students Rewire Sanitorium

The state tuberculosis hospital was completely rewired last week by the general electric and wiring students, under the direction of Mr. W. O. Newman.

The hospital can now use any of the modern electrical equipment employed in treatments.

Undefeated Eagles Will Play at Jett In Sub-Regionals

The undefeated Raymond High Eagles will participate in the sub-regional basketball tournament February 16-18, at Jett High School in Vicksburg, according to Mr. Troy A. Ricks, coach. Other teams participating will be Jett, Culkin, Redwood, and St. Aloysious.

The first Raymond game will be played Friday night at 8:00 o'clock with St. Aloysious as their opponent. A bye has been drawn for the second game, and the next game will be the championship game Saturday night (provided St. Aloysious loses to the Eagles.)

The girls' have drawn a bye for the first game. The second game will be Saturday morning at 10:00 o'clock, with the winner of the Jett-Culkin clash.

Other games on their schedule are Utica, Friday night, February 10 at Utica and Jett February 14 here, according to Coach Ricks.

Electricity Students Finishing Classroom

The general electric and wiring shop is building a new class room and laboratory. The project is expected to be completed sometime this week, according to Mr. Newman.

Methodists Asked To Meet With Cox

Reverend Murry Cox, pastor of the Raymond Methodist church and Bible teacher at Hinds, urges all Methodist students and faculty members to meet him in the main dormitory office during the 3rd, 6th or 7th, period on Tuesdays and Thursdays.

Y-Teens Competing For Movie Party

The Y-Teens, under the direction of Mrs W. M. McKenzie, have been holding contests between chosen groups—Blues and Whites.

Points are made through programs, community helpfulness, and a basketball game. The winning side will be entertained by the losers with a picture show party.

Four New Students Enter Barber Class

Four new students have entered the barbering school, according to Mr. C. M. Burleson.

They are A. B. Mooney, Collins; Joe Miller, Laurel; Charles Cameron, Purvis; and O. D. Crapps, Ludlow.

MUSIC STUDENTS PRESENT PROGRAM ON STATION WJDX

Hinds Junior College Music Department broadcast over WJDX Saturday at 1:00 p. m.

The program was as follows:

Colleen Mann, soprano, sang, "Blackbird Singing", and "Kiss Me Again". Carolyn Clark, mezzo soprano, sang "Over the Clouds" and "Lindy Lou."

Bill Gober, tenor, gave "Sylvia" and "Into the Night". David Lightcap, bass, sang "Trees" and "Little Gray Home in the West."

A piano rendition of "Chopin's Polonaise" was given by Binnie Measells.

Generator Tester Purchased For Shop

A new generator and starter testing machine has recently been installed in the electrical department for the automotive shop, according to Mr. J. O. Beasley.

Juniors to Sponsor Picture Show Here To Pay for Banquet

A technicolor film entitled "Thief of Bagdad" will be shown February 16 in the Hinds Junior College auditorium, Bobby Allen, chairman of the junior-senior banquet committee, announced.

The film is being sponsored by the junior class to raise money for the banquet. Curtain time is set for 6:30 p. m.

A donation of 30c will be asked of those attending and proceeds will be used to defray expenses of the banquet.

Marital Happiness Based on Maturity, Californian Says

Venture, Calif.—(ACP)—"Marriage is for adults," says Mrs. Irene M. Knox, dean of women at Ventura Junior College. She feels there is not set age when a person reaches maturity. Some are adults at 18, while others never really mature sufficiently for successful marriages. Mrs. Knox recommends completion of at least one year of college before entering marriage. This education enables the student to develop his or her skills more highly and to bring about a better understanding of the responsibilities of marriage.

"It is of no great importance if one partner received a higher education than the other if they decide at the beginning what is important and what they want out of life." Like backgrounds, religious understanding, and equality of education all help to make a marriage a success.

'Y' Groups To See Picture on Alcohol

A film on The Effects of Alcohol will be shown by Miss Ishee of the Mississippi Department of Education at a joint meeting of the Y. W. C. A., the Y. M. C. A., and the Y-Teens on February 15, according to Mrs. W. M McKenzie, Y-Teen sponsor.

Seven Grid Candidates Register at Hinds

Seven new football prospects have joined Hinds Junior College the second semester.

They are Irwin Dillard, Fortier, La.; Marco Demma, Fortier, La.; Robert Roop, Fortier, La.; Russell Rebowe, Destraband, La.; Jack Farmer, Etowah, Ala.; M. L. Walker, Etowah, Ala.; and David Shull, Yazoo City.

Wallace Hester Enters Vocational Training

Wallace G. Hester, Jackson, Hinds football squad member for two years, has begun study and work in the general electric and wiring department.

Psychologist Says Reading Like Piano

Laurence, Kansas — (ACP) — A new speed reading course at the University of Kansas applies the theory that proper seeing is a skill that needs to be learned like playing a piano or speaking French. The theory was developed by Dr. Samuel Renshaw, experimental psychologist at Ohio State University. He believes that if a person is able to see better, he will also be able to read more accurately and quickly.

"Most people are about 20 per cent alive, as far as their basic senses are concerned," says Dr. Renshaw.

HINDS JR. SAYS:

The modern girl may not be able to thread a needle, but she sure can tie a beau.

Enlistments Open For Eight to Join Guard Unit Here

Opening for eight enlistments in the Mississippi National Guard Clearing Company at Hinds Junior College have been announced by Maj. David E. Davidson, commanding officer.

Company enlistments had been frozen prior to the annohncement.

Major Davidson urged men between the ages of 17 and 36 to enroll in the Guard now to receive the benefits of a full day's pay for two hours drill, free clothing and equipment, educational opportunities, and, at present, excellent opportunities for advancement.

Quips From This Collegiate World

The philosophy professor was explaining to his class the Stoic belief that everything, no matter how evil appearing, has its good side.

"The atom bomb, then," deduced one of his students, "was a definite help to Japan. It widened the streets of Hiroshima." — The Skiff, Texas Christian University.

The night editor was trying to learn whether one of the staff was on the job and called what she thought was the publishing company.

She wonder why they got upset when she asked the party who answered the phone, "Are you setting heads?"

The editor had made a slight error — she had dialed the University Infirmary. — Syracuse Daily Orange.

Roses are red
Violets are blue
I copied your psych
And I flunked too.
—Bethany Messenger

Any girl can be gay in a nice car
In a taxi they can be lush,
But the girl worth while is the girl who can smile
When you're taking her home in the bus. — St. Cloud State Teachers College.

Government prof: "Why the quotations on this quiz paper?"

Honest sophomore: "Courtesy to the man on my left." — The Daily Texan.

You know, it can yield aggravation—
This new visual education:
For how can I write good exams
When all I can do is draw diagrams? — University of Cincinnati News Record.

The S. M. U. Campus says: You can't kiss a girl unexpectedly. The nearest you can come to it is to kiss her sooner than expected.

Stone too long, but are good.

Frozen Ball Fails to Halt Hinds Girls As Eaglettes Defeat Wesson Sextet

After breaking even in a basketball double-header, Hinds cagers returned from Wesson this week-end.

The Copiah-Lincoln Wolves staved off a desperate rally in the closing minutes to hand the Eagles a 39-37 defeat, their second loss of the year.

The girls game saw the Eaglettes de-ice a Wolverine deep freeze in the fading seconds to win by a narrow 33-32 score to keep intact their undefeated record.

In the main event Nick Revon put Hinds in front on a jump shot, but the Wolves came back to knot the score on Robbin's layup at 2-2. With six minutes remaining in the opening half, Swartz tied the count at 16-all, and Wesson went ahead on a free pitch by Brown. Hinds overcame the edge and the two teams raced neck and neck until Schwartz sank a goal for Co-Lin and Bobby Haywood came through with a free throw for Hinds to produce a 21-21 deadlock when the teams left the court at intermission.

As the final half started Brown broke the tie on a long set shot and from there the defending state champions maintained the lead. Out in front 38-35 in the last two minutes, Wesson was hard-pressed to stop the resurgent Eagles. Revon's free toss made it 38-36 and Robbins' free pitch moved it to 39-36. After that Revon dunked another free throw to make the final score read: Co-Lin 39, Hinds 37.

Revon was the game's high point man with 20 points obtained on seven fielders and six free throws. Schwartz made nine for the winners.

The Hinds girls scored first on Dot Harrison's goal and then the ball went to Wesson who began their bounce, bounce, bounce routine of last year. Playing this percentage type of basketball, the Wolverines held the usual high-scoring Eaglettes to a 10-4 lead as the initial period ended. Still stalling, the Wesson sextette moved closer, 15-12, at the half. Going into the last quarter, the Eaglettes clung to a 24-20 edge.

Then the fireworks went off. Allred's goal knotted the score at 24-all. The two squads could never get one point ahead of the other until Harrison made it 28-all on a free shot. Echols put Co-Lin in front 30-28 and the crowd eased back in their seats, expecting one of the greatest would-be upsets of the year as Wesson began freezing the ball. Harrison made a free toss and this put Hinds ahead 31-30 on her goal. Jill Ray moved the thriller to 33-30, but Echols scored and it was 33-32.

An Eaglette player fouled in an attempt to get the ball and Wesson had a free throw just after the whistle blew. They muffer the chance and the Eaglettes thus added another victory to their unbeaten record.

Harrison made ten field goals and eight free shots to earn the night's scoring laurels. Allred scored 17 points for the losers.

Whiskered Wizards Defeat Eagles; Raymond Quintet Trounces Catchings

By Lewis Armistead

Local citizens as well as students of Hinds Junior College witnessed more than a smattering of top-notch basketball in a double-header, Monday night at the Hinds gym.

The nationally famous Whiskered Wizards mixed hilarious antics with precision passing and deadly marksmanship to take a close 62-58 victory over the Hinds Eagles in the main event.

A fast breaking band of Raymond High Eagles continued their unbeaten ways by careening to a 38-28 decision over a scrapping Catchings squad in the preliminary.

Coach Arlis Rick's charges set a blistering pace from the opening gong on the scoring of Grady Gill and Howard McKissack that put them into a 7-0 lead before two minutes had elapsed. Gill slipped in another pair of fielders and pointmaking by Ronald Walsh and Milton Brock gave Raymond a 13-0 edge at the end of the first period.

In the second quarter the Sharkey countains of Coach H. A. Cain actually outscored Raymond as the Deltans initiated a belated rally on the shooting of Merlin Richardson which brought the count to 19-9 at the halfway mark.

Walsh sank a crip after the tip-off of the second half and a series of dazzling long shots by Marvin Hebert moved the score to 36-17, at which point Coach Ricks began to use his reserves. With three minutes left to play, the Catchings quintet caught fire as Marlin Richardson made seven points during the remaining time. Walsh dribbled in for a crip to make it 38-28 as the game ended.

Walsh was the night's high pointman with 11 points. Hebert made eight and Gill made seven to earn runnerup honors for Raymond. The Catchings brothers' act of Merlin and Marlin Richardson paced the Delta lads. Merlin made ten while Marlin made seven.

The Eagles made their contest an interesting affair until the Wizards began to demonstrate their wares. With little variation in the score during the first ten minutes, the bearded crew strove to a 35-26 lead at the half.

Jack Parkinston, formerly All-American at Kentucky, connected for 26 points, mostly gained on the best demonstration of long shots seen this year on the Hinds court. However, the Hinds Eagles came up with a wizard of their own in Nick Revon who made five field goals and seven out of eight free shots for a 17 point total.

floating line is bad

Revon Leads Hinds To 71-61 Victory Over Senatobia

Scoring a point a minute for thirty-five minutes, Nick Revon led the Hinds Eagles to a 71-61 decision over the Northwest Rangers, Friday night at the local gym. Revon's 35 points eclipsed all his previous totals accumulated in a single game.

The Eaglettes participated in an intra-squad game as the prelim because the Senatobians had disbanded their girls team. At Senatobia earlier this season the Eaglettes trounced the Rangerettes with a 46-12 shellacking with Hinds reserves playing the major part of the tilt.

Local fans received an indication of the Eagle's reserve strength in a B-team game, which the locals won.

Hinds grabbed an early 11-3 lead before Travis Stacks and Delmar Watson of the Rangers sparked a drive that knotted the count at 15-all at the ten minute mark. However, Ray Carnes sank a long set shot to make it 17-15 and the Eagles were ahead for the rest of the game. Hinds led at halftime 36-25.

Excell Hester and Jack Engelman each contributed eight points for Hinds. Don Blackstock made seven and Mickey Crossin made six. Watson paced the Rangers with 18, followed by Sam Parker, long shot artist, with 16.

Hinds Teams Win Doubleheader In Auditorium

Performing before one of the largest turnouts during recent years at City Auditorium in Jackson, the Hinds Eagles and Eaglettes demonstrated why they are regarded as two of the top teams in the Jaycee circuit by edging Holmes in the twin-bill

The Eagles downed the Holmes quintet 69-60 and the Eaglettes shaded the Goodman girls 61-50.

Roaring to a 12-1 advantage the Hinds boys beat down a creeping succession of Holmes pointmaking to lead 43-30 as the first half ended. Holmes began a rally as goals by Guthrie, Duke and Hoffman whittled the Eagles lead to 47-43. Then, Bobby Haywood began sinking long shots and Hinds went further into the lead. Hoffman sparked a Goodman rally and Hinds led 63-60 with two minutes left. Three quick baskets by Engelman, Carnes, and Revon clinched the struggle.

Revon made 29 points to pace the Eagles and Haywood made it a two way scoring punch by netting 21. Hoffman was the Goodman high scorer with 18.

Harrison and Ray made two goals apiece to give the Eaglettes an 8-0 margin before the Holmes sextette scratched on a bucket by Killingsworth. The Holmes girls began to come up and the Eaglettes lead 14-13 at the first quarter mark. The Hinds girls extended this to 32-25 at halftime. The Eaglette guards, Betsy Warren, Helen Howard, Katie Waters, and Mabel Johnson held the Goodman forwards to 11 points while the Hinds forwards made 12 to put the Eaglettes ahead 44-36 as the last quarter began.

High scorer for the Hinds team was Harrison with 35 points, followed by Jill Ray with 24. Collins made 24 for the losers.

Raymond Eagles Rout Redwood Team; Edge by Forest Hill Still Undefeated

The Raymond High Eagles continued to blaze an undefeated trail after a 54-38 rout of Redwood and a close 26-21 triumph over the Forest Hill Rebels. The Raymond girls lost to Redwood 48-40 and to the strong Forest Hill sextette 54-7.

The Raymond boys had relatively little trouble in winning over Redwood. Marvin Hebert was high for Raymond with 13 points, followed by Ronald Walsh with 12, and Bill Gober with ten. Porter made 15 for the losers.

The Raymond girls lost a heartbreaker as the Redwood girls rallied in the closing moments. Reba Taylor made 31 points for Raymond and Allen made 22 for the winners.

Forest Hill made the going rough for the Raymond boys with close guarding that led to quite a few fouls. Hebert and Grady Gill sparked the Eagles to a 16-7 advantage at halftime. Only able to make two field goals in the last half, the Raymond team fought off a Rebel rally that fell short. Raymond made 13 free throws to only four for the Rebels.

Hebert was high scorer with 13 points followed by Gill with eight. Boykin led the Rebels with five.

In the girls game Broadway scored 21 for Forest Hill and Rosser made six for Raymond.

THE HINDSONIAN

HINDS JUNIOR COLLEGE | RAYMOND, MISSISSIPPI, Wednesday, February 15, 1950 | VOL. 16, NO. 16

Six Weeks Tests To Begin Monday; Schedule Given

Six weeks tests for Hinds Junios College and High School will begin Monday, February 20, according to an announcement from Miss Mildred Herrin, registrar.

The schedule will be as follows.

High School

Monday — no tests; **Tuesday**—2nd period tests; **Wednesday**—1st and 6tn period tests; **Thursday**—4th and 7th period tests; **Friday**—3rd and 5th period tests.

College

Monday—1st, 3rd, 5th, and 6th period tests; **Tuesday** — 2nd, 5th, 6th, and 7th period tests; **Wednesday**—2nd, 4th, and 7th period tests; **Thursday**—1st, 3rd, and 4th period tests.

Southern To Give Musical Concert Here Monday P. M.

The Mississippi Southern Little Symphony will present a concert at Hinds Junior College, Monday night, February 20, at 7:30 o'clock, according to Mr. C. A. Sievers, co-director of the music department.

The program was originally scheduled for February 23, but because of the junior college basketball tournament was changed.

COME YE! SEE YE!

HEAR YE!

Who — You.
What — Movie — "The Thief of Bagdad."
Where — H. J. C. Auditorium
When — Thursday night 6:30
How — 30 & 15 cent "donation"
Why — Junior Class needs money.
What else — Popcorn, drinks, Selected shorts
Names of the winner of the teacher of the year contest.

Slavonic Quartet To Present Program Here February 23

As the sixth lyceum program of the series, "The Slavonic Quartet" will present a program in the Hinds Junior College auditorium, Thursday, February 23, at 9:25 a. m.

This group brings to its audience the gayety and color of the Slavonic countries, with their songs, dances, gypsy music and comedy. The songs are sung almost entirely in English, with a few verses in the native language to give students an idea of how they sound. They present tunes in such a captivating manner that the audience will easily remember and associate them with the countries they represent.

(Continued on Page 3)

Norma Zeringue To Reign As Queen Of Hinds Livestock Show March 6-8

Norma Zeringue, daughter of Mrs. Paul Zeringue of Raymond and a senior at Hinds Junior College, has been selected to reign over the Hinds County Livestock Show at Edwards on March 6-8, according to an announcement from livestock show officials.

Miss Zeringue is the fifth Hinds Junior College student in five years to be selected as queen. Previous queens have been Betty Pearl Davis, Jo Ree McNair, Maurine Mashburn, and Sue Newman.

Norma was selected on the basis of her 4-H Club record, graded in competition with the records of 4-H Club girls in Hinds county who have completed four or more years of 4-H work.

The records were graded on the following points: Record of projects, achievements, competitive record, application of new methods learned, increase in size of projects, record of leadership, and a story of her 4-H Club work.

Miss Zeringue has completed, in seven years of 4-H work, 55 projects in foods, frozen foods, poultry, yard beautification, safety, electricity, health, clothing, garden, canning, and baby beef.

She has made 51 exhibits on community, county, district and state levels, and has entered 64 judging contests, four dress revues, 14 health activities, and 10 livestock showmanship contests. She has presented seven individual and five team demonstrations.

This past year, Norma was a member of the Hinds County Poultry Judging team which placed first in the district livestock show at Port Gibson, second in the state finals at State College, and first in the poultry judging contest at the Tri-State Fair in Memphis and first place in the contest at the Miss-Lou Exposition in Vicksburg.

She is serving as treasurer of the Hinds Junior 4-H Club and as an officer in her local club is attending the Hinds County 4-H Council where she is a member of an active program committee.

Newman Chosen "Most Outstanding"; Gober, Parsons Are "Most Versatile"

Sue Newman, Learned, was elected "Most Outstanding Senior" in the high school who's who finals conducted Friday by the **Hindsonian**. She defeated Mary Griffin Howard, Canton, by a narrow margin.

Other results in the popularity poll were as follows:

"Most Intellectual Boy" — Bill Gober; "Most Intellectual Girl" — Kyrous Gunter; "Most Versatile Boy" — Bill Gober; "Most Versatile Girl" — Rose Parsons.

"Most Popular Boy" — H. C. Carroll; "Most Popular Girl" — Sally Lawrence; "Best Boy Athlete" — Nick Revon; "Best Girl Athlete" — Reba Taylor; "Most Handsome Boy" — H. C. Carroll; "Most Beautiful Girl" — Louise Everette; "Cutest Boy" — Billy Walker; "Cutest Girl" — Dora Wood; "Friendliest Boy" — Roy Bozeman; "Friendliest Girl" — Mary McFarland.

"Wittiest Boy" — Adolph LaPlace; "Wittiest Girl" — Richerdean Norwood; "Most Neatly Dressed Boy" — Roy Bozeman; and "Most Neatly Dressed Girl" — Ruby Jean Hutchins.

The daughter of Mrs. Ethel Newman, Sue has been 4-H Club president since 1947; president of her class for the past two years, and president of the Young People's meeting in the Methodist Church. She lettered in basketball in 1948 and 1949 and won a physical education letter for the 47-48 school term. She has also been a member of the Modern Misses Club and of the Y-Teens.

Calendar of Events

Wednesday night — Southern Weightlifting Championship—Hinds gymnasium.
"Wizard of Oz" — Raymond Theater.
Thursday night — "Thief of Bagdad," picture show sponsored by junior class in Hinds auditorium.
Friday night — Clarke Memorial Junior College - Hinds basketball, here.
Saturday night—Ellisville - Hinds basketball game, here.
Monday — Mississippi Southern Little Symphony Concert here.
Tuesday night—Moorhead - Hinds basketball game, here.
Wednesday — Saturday — Girls Basketball Tournament, here.

McLENDON, DAVIS DIRECT RED CROSS COUNTY CAMPAIGN

With President G. M. McLendon of Hinds and Mr. H. H. Davis, Utica, serving as co-chairmen of the county-at-large, the Hinds County Red Cross campaign opened its advance gifts drive this week with an organizational banquet in the Hinds Junior College Home Economics Department Monday night.

Others at the meeting were Mr. Thurman Lewis, 1950 Hinds County fund chairman; Miss Christine Berry, Mrs. Clyde Crawley and Miss Jewel Haddox, all of the Jackson Red Cross office; Mr. and Mrs. John T. Gober of Terry; Mr. David Graham of Bolton; Mrs. J. L. Noble, Jr., Mrs. S. K. Askew, Jr., Mrs. V. J. Angelo, Jr., Mrs. C. L. Buford, all of Edwards; Mr. S. M. Hubbard, Utica; Mr. William Langley, Mr. L. H. Greaves, Mr. Knox Broom, all of Van Winkle; Mr. J. E. McCarty of Utica; Mr. A. L. Denton and Miss Thelma Prassel of Raymond.

Dinner was served the guests by Miss Fleta Whitaker, head of the Hinds home economic department; Miss Helen Yates, Miss Kitty Davis, Miss Bobbie Pitts, and Miss Mary Brown. all of Hinds.

Mr. McLendon extended the welcome and erpressed his appreciation for their attendance. The groups present will carry on the Red Cross campaign in their re-

(Continued on Page 3)

Class Will Survey Hazards to Health

A survey of health hazards on the campus will be made by the high school health class taught by Coach Joe R. Renfroe as a class activity.

The survey, beginning Wednesday, will seek to discover faulty wiring, evidence of animal pests, bad plumbing, and conditions that spread athlete's foot and other communicable diseases.

The class will be divided into three groups. One will cover the boys dormitory, another will cover the girls dormitory, and a third will cover the campus and classroom buildings.

Participating in the survey will be Nick Revon, Mike Cortez, Marco Demma, Bob Roop, Charles Hughes, Harold Herring, Ronald Walsh, Ira Newman, Billy Walker, Sylvia Measells, Joe King, Roy Bozeman, Nona Brummett, Charles Tew, Dick Tomlinson, and Ad LaPlace, Jr.

THE HINDSONIAN

Published Weekly by Students of Hinds Junior College, Raymond, Mississippi.

Member
Associated Collegiate Press

Editor ..... Bettye Smallwood
Assistant Editor ..... Mary G. Howard
News Editor ..... Sue Love
Vocational Editor ..... Lamar Nicholas
Sports Editor ..... Lewis Armistead
Typist ..... Dora Wood
Circulation Editors ..... Glenn Allen and Martha Mayo
Reporters — Billy Liles, Clifton Ferguson, Anne Carr, Richerdean Norwood, Rex Smith, Ellowees Ferrell, Ronald Gunter, Richard Comfort, Vivian Wadsworth, Louise Everett, Bobbie Lou McInnis, Robert Ferguson, Sally Lawrence, Jo Ann Taylor, Helen Smith, Mike Cortez, Adolph La Place, Dick Tomlinson, Dora Wood, R T. Raymond, Ronald Walsh, and Jimmie Hurt.

Commending George

Never before has Hinds offered such a wide range of student activities. Never before have so many been so willing for "George to do it," or been so critical of poor George's efforts.

Approximately 30 student activities are offered at Hinds. These range from the Refrigeration Service Engineers Society on down to the **Hindsonian.** Yet in almost every club or organization may be found the same 15 people. Class meetings are the same way. In a class of approximately 200 students, a called meeting will draw approximately 30 students. The others prefer to wander the campus and stand by to criticize the actions of those "gullible" enough to work for nothing.

We'd like to take this opportunity to commend those faithful 15 who come out to work on club programs and other activities. Despite their work in extra-curricular activities, they still maintain their grades—grades much higher than those who let the "George's" of the world do it. And they do it despite the sneers of their fellow students.

School Bus, Truck Purchased For Shop

An International school bus and a Ford ½-ton pick-up truck were recently acquired at the Jackson Army Surplus by the auto mechanics shop.

HJC DEFI-CISMS

CLUB — A group of a students banded together about once a year for the purpose of having their picture taken for the school annual.

CLASS PERIOD — A period of time, usually an hour in length, half of which is devoted to the instruction of knowledge, and the other half to quizzes.

CHEWING GUM — A sticky material applied as a under-surface to tables, desks, and chairs.

TEXTBOOK — A published volume used in schools and having a tendency to vanish when left unguarded for any length of time.

DORMITORY HALL — A corridor in the dormitory where a free cold shower may be had on practically any night that the high school has a game away from home.

POPULARITY — The state of being popular, usually brought on by owning an automobile.

SIDEWALK — A narrow strip of concrete sometimes used to walk on.

Kissing a pretty girl brings a definite chemical reaction, scientists say. Proving that science can be fun.

The best way to kill time is to work it to death.

—The Chieftan.

DEDMAN EARNS DAY FOR DIMES DRIVE

James Dedman, student in the body and fender department won a holiday Friday, February 11, for collecting the most money for the March of Dimes. He collected $2.-97, by solicitation of students and others.

Grady Sheffield Notes Anniversary Of 10 Years Work In Storage Plant

Mr. Grady L. Sheffield of Hinds Junior College on February 1 observed his tenth anniversary of work in one of the coldest spots in Hinds County. He is manager of the Hinds Junior College Cold Storage and Meat Curing Plant.

During the 10 years, he has seen the plant grow to its present place of importance in Hinds County economic life and the development of the frozen food industry to its present status.

The plant was planned in 1937, constructed in 1938, and opened to the public in 1939. Since Feb. 1, 1940, its manager has seen everything from Irish potatoes to frog legs travel through the storage rooms.

Built by WPA labor from materials supplied by the county, the plant is recognized as one of the outstanding units of its kind in the South. Mr. Sheffield, himself, has served as president of the Mississippi Frozen Food Locker Association and as a member of the board of directors of the National Frozen Food Locker Association.

The Hinds plant was the first in this section of the country and the second one in the state, one being established at Tupelo previously. During the war the plant's facilities were expanded in 1942 to include a home canning room; and in 1943 a slaughtering plant for independent cattle raisers was opened. The frozen food lockers were installed in 1944 and then increased with the demand from time to time.

The plant was originally designed to serve the farmers and citizens of Hinds county, principally in meat curing and storage. It numbers over 1,000 patrons, several of whom travel from far points of the state to take advantage of its facilities.

Just recently the plant has again expanded its services. A milk pasteurization unit has been installed, and pasteuried and bottled milk is being furnished for the dining hall. The plant has also opened a cooling room to preserve meat as it is handled and made ready for storage.

Mr. Sheffield is a graduate of Hinds Junior College and was editor of the **Hindsonian.** He still likes to work with journalism, writing articles on cold-storage practices for newspapers and magazines, but lately has had difficulty finding time for this. That plant is still growing and taking an ever increasing amount of his time. This year has been one of the busiest of the 10, he reports.

Radio Transmitter To Be Constructed For Use On Campus

Construction is beginning on an F. M. transmitter for use in possible local broadcast on the campus.

Arrangement will be made with the F. C. C. for permission to use such broadcast. By spring it is hoped to be completed, according to Mr. Mitchell.

Crystal Springs Vet Registers At Hinds In Radio Repair Shop

Disabled veteran, Burton Little, whose home is in Crystal Springs, Miss., started school Monday, as a student of the Radio Repair Shop at Hinds Junior College.

Little, whose home was built by the government, operates a car built especially for him and operates it only with his hands.

High School Quartet Is Being Organized By Choral Director

A high school girls' quartet was recently started by Mrs. L. B. Davis, music director.

The four girls selected were Anne Smith and Norma Jean Owens of Raymond, and Mary Bene and Louise Everette of Jackson.

Anderson Appointed To Yearbook Staff As Sports Writer

Aubrey Anderson of Terry has been named assistant sports editor of the **Eagle,** yearbook of Hinds Junior College, according to Mr. T. T. Beemon, sponsor.

Sammy Hurt, Oak Ridge Tenn., is sports editor. Anderson, who was editor of the high school annual at Terry, is taking the place of Kenneth Coker, who has transferred to Mississippi Southern College, Hattiesburg.

Debaters Defeated In Regional Tourney Held At Hattiesburg

The Raymond High School Debate team was defeated in the regional debate tournaments held at Hattiesburg February 8, after placing second in the sub-regional debates.

Teams participating in the tournament were Mississippi Southern Demonstration School of Hattiesburg, Brandon High School, Monticello High, Wesson High School, Raymond, and Monticello.

The question debated was "Resolved that the President of the United States should be elected by direct popular vote."

Members of the Hinds team were Tommy Grayson, Richard Comfort, Bobby Allen, Lewis Armistead, and Robert Ferguson.

Williams Presents Government Book To Hinds Library

Congressman John Bell Williams, a graduate of Hinds Junior College, has sent the Hinds County Library a number of important publications of the United States Government and has arranged for the library to receive information on the 1950 census as it is released, Mr. Hannis Smith, librarian, reports.

Among publications already received are the year books of the United States Department of Agriculture since 1941. These include such titles as **Climate and Man; Keeping Livestock Healthy; Science in Farming; Trees and Grass.**

Another important book is **The United States Relations With China,** which contains extensive background material on political situations in the Far East.

Debaters Seeking Practice Matches With Brandon, Terry

Not satisfied with the experience received in the participation in the three debates of the tournament, the Raymond High School debate team has drafted letters to Brandon and Terry, attempting to arrange a debate on one of three subjects.

The subjects are: "Should Universal Military Training Be Taught in High Schools"; "Should There be Federal Aid for Schools"; and "Should Sex-Education Be Taught in High Schools."

The purpose of these proposed debates will be to furnish members of the debate team with experience in rapid compilation of material, construction, and delivery of speeches.

Wiring Students Finish Classroom

The wiring and electrical classes of Hinds Junior College will have their new classroom by next week, according to Mr. W. O. Newman, instructor.

The classroom will be used as a laboratory for students of electrical wiring. The classroom will be 30 by 28 feet in size. Students building the classroom are Bill Shirley, Wallace Hester, K. Wiles, L Wilson, J. E. Gates, L. F. Swilley, C. Speed, and D. Williamson. They are being aided by Mr. Newman and Mr. L. A. Beasley, instructors.

UTICA GLEE CLUB TO GIVE PROGRAM OF CHORAL MUSIC

The Utica Institute Glee Club will present a musical program in assembly here, Tuesday, February 21.

This school for negroes is headed by Superintendent J. W. Grantham and is under the direction of the same board of trustees as Hinds.

The program of music will include "By An' By" sung by the chorus; "Wagon Wheels," a solo; "Who Is Sylvia?" by the Glee Club; "Gwine to Ride Up In De Chariot" by the chorus; "Mah Linda Lou," as a solo; and "Deep River" by the chorus.

S. W. Smith is sponsor of the club.

V. R. Wood Marries Miss Sue Ballard In Jackson Ceremony

V. R. Woods, of Edinburg, Miss., was married to Miss Sue Ballard, of Parchman, February 4, in Jackson.

Woods is a student of the body and fender department.

LOST ! !

LOST — One 1950 class ring belonging to Billy Liles. It was lost in the new gym. The initials, B. L. are engraved on the inside. If found, please return to the owner.

Attention Tennis Players

Tennis team candidates are asked to report to Miss Hannah Pitts, instructor of the team, this week.

HINDS JR. SAYS:

Paint is a preservative.

PROOF: women live longer than men.

Bulletin — The Raymond High girls defeated the girls team from Jett High School of Vicksburg in the Hinds gymnasium Tuesday night by a score of 45-28. A complete story will be given in the next issue of the Hindsonian.

Philosophy Of Student Guidance Unit Shows Interest In Individual Progress

Philosophy, underlying the student personnel services division being organized at Hinds Junior College, has been set forth by Mr. Knox M. Broom, director of the division.

"Attention to the needs of the individual student and fostering of the maximum growth of the individual student in all aspects of his personality are the basic emphasis in the philosophy of student personnel service," he said.

"Therefore, it is a primary obligation of a junior college to render assistance to the individual student in these phases of his personality: intellectual capacity; aesthetic appreciations; emotional traits; physical condition; moral and civic relationships; vocational potentialities, and skills; economic conditions; moral and spiritual values. The philosophy places emphasis upon the maximum development of the individual student as an organic whole rather than solely upon his intellectual development.

"More specifically, a program of student personnel service has as its basis the attitude of assisting the individual student to learn how to achieve the following goals:

1. To understand himself in all aspects of personality.
2. To make the most of all his capacities, qualities, and interests.
3. To adjust himself to the varied situations in his total environment, and for the sake of his highest development, to modify some aspects of his environment, whenever possible.
4. To make his own decisions and to solve his problems independently.
5. To discover his potential contributions to society.

..... To decide how he can render these contributions to society in the fullest possible extent.

"The keynote of this philosophy, or point of view, of student personnel service, is helping the individual student to develop himself to the limit of all of his capacities and potentialities.

Implicit in this point of view are the following ideas:

1. The growth or development of the individual is conditioned by many factors peculiar to him:

(a) The background, abilities, and attitudes which he brings to the school situation.

(b) The experiences—in classes and outside of classes — which are offered to him by the college, as well as his reactions to these experiences.

2. Much of the responsibility for the growth of the individual must rest on the efforts of the student himself.

Picture Of Gaveliers Published By M. E. A.

A photograph of the Gaveliers, parliamentary procedure club of Hinds Junior College, has been published in the current issue of the Mississippi Educational Advance magazine, publication of the Mississippi Educational Association.

Last month the magazine featured an article on the Gaveliers giving the skit they presented before the state parliamentary club in Jackson.

Auto Class Installs Fire Escapes, Rails For Westside Dorm

The fire escapes and handrails in Westside Dormitory have been completed by the body and fender department, according to Mr. D. C. Ware.

The fire escapes have been built on the southern, eastern, and northern ends of the building.

RED CROSS

(Continued From Page 1)

spective communities. President McLendon outlined the plan used by Hinds Junior College and Raymond as an example and asked that each representative handle his particular campaign in the way he saw fit.

The advance gifts campaign, which is now underway, will close March 1 when the regular Red Cross campaign will begin.

Auto Repair Class Re-Arranges Shop Into Three Sections

The Auto Mechanics Class, under the instruction of D. W. Lewis, has rearranged their shop, dividing it into three sections. They are transmittion, engines, and a testing section for carburetors, generators, starters, and voltage regulators.

LYCEUM PROGRAM

(Continued From Page 1)

VOLODIMIR LAZAR, a Jugoslavian dancer, has traveled all over the world with theatrical groups. During the war, he was on the U. S. O. tour in the South Pacific and Europe.

ZENIA, a Slavonic soprano, studied voice with Madame Korecka, a well-known European opera singer. Miss Zenia has made a name in opera, radio and stage.

URSHLA, a Czechoslovakian character dancer, began her career at the age of ten. Born and reared in Czechoslovakia, she came to the U. S. four years ago, appearing in many theatres and on television

MICHAEL SKORR, the famous and talented leader of the group, is fmous as a Ukranian singer, accordianist and comedian. Mr. Skorr, a veteran of the stage, screen and radio, is known as the Ukranian Orson Wells for his acting, directing, and producing.

Raymond Cagers Defeat Utica 75-38 With Season's Highest Scoring Spree

Hitting their scoring peak for season, the Raymond High Eagles of Coach Arlis Ricks handed Utica High a 75-38 defeat Friday night at the Utica gym, to remain undefeated in 11 straight games.

Still without a victory, the Raymond girls put up a battle for three quarters before falling 58-48 under a Utica onslaught in the final stanza. Earlier this year the two teams battled to a 58-58 deadlock on the Raymond court. The Utica girls now have a record of 15 wins against only two losses and one tie.

Capitalizing on a demonstration of precision screen work, the Eagles raced to a 22-12 edge at the close of the opening quarter on the point making of Milford Brock, Howard McKissack, and Ronald Walsh. With reserves playing most of the time, Raymond stormed to a 37-19 lead at intermission.

Ricks cleared the bench as they led 56-27 going into the final quarter. Bill Gober, Grady Gill, and McKissack were outstanding in their domination of the backboard.

Gober also led the Eagle offense by scoring 12 points. H. C. Carrol followed with 11, while Billy Liles and McKissack each made ten. Utica forward Faye Tinsley with 19 points was the game's high scorer. Dayton Callender made 11 for Utica.

In the girls game the score was knotted at 11-all after five minutes had passed. Principally on the scoring of their versatile forward, June Mobley, Utica strove to the front to hold a 19-15 advantage at the end of the first quarter. They upped this to 25-18, but Raymond rallied on goals by Peggy Rosser and Reba Taylor to stay in the race 34-29 at halftime.

Raymond shaved the margin to two points, 44-42, in the third period when Mobley went out on fouls. Rosser tied the struggle at 44-all on a crip, but Merl Martin sank a free throw to give Utica a 45-44 lead at the close of the third quarter. In the final frame Utica made 13 points to Raymond's four to win easily.

The Raymond guards — Sylvia Measells, Norma Owen, Nona Brummet, and Sue Newman — played one of their best games of the year against what is regarded as the top prep school sextette of Hinds County.

Utica's Mobley maintained her high scoring record by netting 29 points. She now has a total of 650 points in 18 games or an average of 39 points a game. Martin and Joyce Broome followed with 18 and 11 points respectively.

Pacing the Raymond girls was Taylor with 20 points. Rosser made 17 and Juanita Holliday made 11 to roundup Raymond scoring.

The Slavonic Quartet, pictured above, will be featured as the sixth program in the lyceum series this year. The group will present songs and dances of the Slavonic countries, Thursday, February 23, at 9:20 a. m. in the Hinds auditorium.

Eagles Whip Through Bobcats 58-39; Eaglettes Bowl Over Kittens 62-36

The Hinds Eagles and Eaglettes breezed into Ellisville Thursday and walked away with a basketball double-header.

The Hinds boys whaled the Jones quintet 58-39 while the Hinds girls careened back into their customary spot in the winning column by bowling over the Jones sextette 62-36.

In the boys game Bobby Haywood opened the scoring with a free shot and a crip. Mickey Crossin flipped in a one-hander and a lay-up, followed by Nick Revon's jump shot to give the Eagles a 9-0 leeway. By halftime the Eagles had increased the margin to 34-15. Coach Denton played his reserves in the closing half.

Making eight fielders and nine out of eleven free throws, Forward Nick Revon was high scorer for Hinds with 25 points. Crossin and Haywood each made nine. Jack Engelman scored five.

Pacing the losers was Bill Rowan with 11 points, assisted by Charlie Tarver with ten.

In the girls game both teams went along at an even pace in the first quarter with the Eaglettes getting a slight 15-13 edge. The second quarter was highlighted by many interceptions as Hinds upped the count to 28-22.

A terrific scoring barrage by the Eaglettes in the third frame began the runaway. Jones forwards were held to only five points in this period by close guarding on the part of Betsy Warren, Helen Howard, Mabel Johnson and Katie Waters. Hinds led 46-27 as the final quarter began.

Jill Ray led the game's point-makers with 28, including 12 field goals. Dot Harrison made 19 and Bobby Morris made 13. Dot "Radar" Dean led Jones with 17 points, trailed by Joyce Whittington with 11.

4 Teams Complete For Championships In Weight Lifting

Competing for Southern Collegiate weight lifting championships, teams from Hinds Junior College, Louisiana State University, Mississippi State College, and the University of Mississippi will meet in the Hinds gymnasium Wednesday night. The event will be open to the public and no admission will be charged.

The L. S. U. team won the junior national team championship in 1947 and again in 1948. Last year they also won the Southern A. A. U. team championship.

Hinds Junior College team members won the state championship in Mississippi last year under the coaching of Billy Shirley, vocational student at Hinds. This year they defeated State College by a narrow margin, then lost a return match at State.

Team members from Hinds are Charles Tew, Freddie Tann, John Ed Tabor, Bill Shirley, Jerry Brooks, and Dave Ashburn.

Girls Lose First Game In Two Years As Hinds Boys Beat Goodman Squad

A golden era came to an abrupt finish last week at the Goodman gym where the Hinds Eaglettes were dealt a stunning 59-56 upset by a Holmes Junior College sextette that rose adequately to the occasion.

The Eagles prevented a clean sweep for Goodman as they took their game 50-43.

Dot Harrison put the Hinds girls in front, but Holmes came back to tie the score at 2-2. Mattie Collins sank a one-hander to put Holmes ahead 17-16 as the first period closed. In the second frame Rebecca Killingsworth scored and Holmes stayed in front until Harrison made a ringer to regain the lead, 22-21, which the Eaglettes maintained to have a 28-27 edge at halftime.

After achieving a 43-36 lead, the Eaglette attack faltered, when the Holmes crew went ahead 44-43 at the third period mark. Mattie Collins on a free shot and Killingsworth on a goal made the count 47-43 early in the final stanza. Minutes later Harrison tied it at 49-all and then sank a free shot to up it to 50-49. The score was tied four times, afterwards. In the last two minutes with the score deadlocked at 56-all Jeanette Collins was fouled as she made a goal. She made the free shot and the result was Holmes 59, Hinds 56.

Shouldering the burden nearly all the way, Harrison made 21 field goals and four free shots for 46 points. Killingsworth, who made 35 points was aided immeasurably by Mattie Collins, who made 19.

In the boys contest Holmes strove to have a clean sweep by quickly racking up a 7-0 leeway that they held until Ray Carnes made a free pitch. The Eagles went to the front when Carnes, Nick Revon, and Bobby Haywood started a scoring burst. By halftime Hinds held a 24-21 lead.

The Hinds team increased this to 35-33 and there it remained as neither team could mount a threat. Goodman sent in three substitutes to try to find a scoring punch. When Revon fouled out with two minutes and thirty-five seconds left, the Eagles were holding to a 45-38 advantage. Haywood was fouled on a crip and as a result of his successful free shot Hinds was ahead 50-40. Wall made a crip and a charity shot to end the struggle at 50-43.

Revon was high scorer with 24 points, followed by Haywood with 12. High pointman for Holmes was Shuman Allen with 11 and Red Free with 10.

THE HINDSONIAN

HINDS JUNIOR COLLEGE | RAYMOND, MISSISSIPPI, | WEDNESDAY, MARCH 1, 1950 | VOL. 16, NO. 17

Horner To Speak In Chapel Tuesday Hold Conferences

Mr. Charles Horner, state Baptist Student Union secretary, will be the guest speaker at Assembly Tuesday, March 7, and will be available for student conferences in the conference room to the left of the lobby in the main girls dormitory.

At the present time Mr. Horner is particularly interested in securing student volunteers for summer work to conduct daily vacation Bible schools, speak and sing for youth revivals and serve as student missionaries to California, Alaska, and Hawaii.

HJC Weight Team Challenges UCLA To Telegram Meet

The Hinds Junior College weightlifting team has challenged the University of California to a weight lifting match by telegram March 2, according to Billy Shirley, coach of the team.

The Hinds team will conduct a regulation meet with only its own team members and a faculty advisor present, while the California team will conduct a similar meet.

Results of the two meets will be exchanged by telegraph Thursday night at 11:30 p. m. Central Standard Time.

Team members are Billy Shirley, Charlie Tew, John Tabor, Jerry Brooks, Fred Tann, and Dave Ashburn.

SINGERS AT HINDS PREPARE NUMBERS FOR FESTIVAL HERE

The Hinds Chorus is working on selections for the State Chorus Festival to be held here March 10, according to Mrs. L. B. Davis, music director.

The following songs are being prepared: "All In the April Evening" by Hugo Robertson, and "This is My Country."

Ten junior colleges will be represented at the festival which will attract approximately 400 music students to Hinds for the three concerts.

HINDS EAGLES

The Hinds Eagles turned back a determined East Central Junior College team Saturday night on the Warrior's own court at Decatur by a score of 49-48.

The Warriors were seeking to trounce Hinds, the only team in the conference they have not defeated.

Nick Revon, Hinds' all-state forward, led the scoring with 28 points, while Denver Brackeen, Warrior ace, got 21 points. The Eagles trailed 29-27 at the halftime.

TENNIS LESSONS!

Anyone who is interested in learning how to play tennis can sign up on the schedule on the door of the equipment room, according to Miss Hannah Pitts.

Individual lessons are being taught and in some classes only three to four girls can sign up for one period.

6 Basketball Girls Win Recognition To All-State Team

Six Hinds Junior College basketball girls won recognition in the all-state selection announced Saturday. Three of the Hinds first-string girls were placed on the all-state team itself, while the other three first-stringers won honorable mention.

Dot Harrison, Jill Ray, forwards; and Betsy Warren, guard, were named to the all-state team, with Harrison and Warren placed first in their positions over all other state nominees.

Bobbie Morris, who sparked the Hinds girls defeat of Booneville in the semi-finals was given honorable mention as forward; while Helen Howard and Mabel Johnson, who helped break up scoring attacks of some of the strongest teams in the tournament, were given honorable mention as guards.

Four HJC Students To Enter Contest In Poultry Judging

Four Hinds Junior College students will represent Hinds County in the 4-H Club poultry judging contests to be held at the Southwest District Livestock Show in Port Gibson.

The four are Norma Zeringue, Ira Newman, Charles Murphy, and Sue Newman. Judging contests were held at the Raymond Consolidated School to select the team.

Norma scored 1014 points out of a possible 1080; Ira Newman scored 1003 points; Charles Murphy 957 points; and Sue Newman, 948 points.

HJC Band Purchases 12 New Instruments

The Hinds Junior College band has purchased twelve new instruments. They are eight clarinets, two cornets, a baritone sax, and a bass horn.

Hinds Eaglettes Win Championship In Basketball Tournament Here

Girls Trounce Jones In State Finals

The Hinds Eaglettes are champions again.

Defeating three of the top scoring teams of the conference, the Hinds Junior College Eaglettes won their second state crown in two years Saturday night in the finals of the state tournament held at Hinds. The Raymond squad defeated Co-Lin of Wesson, Northeast of Booneville, and Jones of Ellisville to come out victorious.

The upset team of the entire conference wind-up, though, was Jones of Ellisville. The Ellisville girls, unseeded and unsung dropped the second-seeded Holmes squad, defeated Scooba by a narrow margin, then spilled Decatur to enter the finals against Hinds.

In the initial rounds Thursday, Copiah-Lincoln of Wesson, "deep freeze" artists of the conference, defeated Sunflower of Moorhead 32-57; Northeast defeated Perkinston 56-40; East Central of Decatur defeated a surprisingly strong Clarke Memorial 47-41; Itawamba of Fulton walked away with Pearl River 52-35; and the Jones squad upset an over-confident Goodman 27-22 after leading all the way.

In the second day of play, Decatur upset the favored Itawamba group 54-51; Jones defeated Scooba 37-34; Booneville defeated Summit 47-51; and Hinds defeated Co-Lin 41-25.

In the semi-finals Hinds defeated the vaunted Booneville squad 55-47 and Jones trounced Decatur 53-32. In the finals Saturday night Hinds polished off Jones 40-25.

Hinds-Wesson

In the initial game for Hinds, the Co-Lin girls began their "deep freeze" tactics with the opening whistle and managed to keep the ball frozen six and one-half minutes of the eight minute period.

Marguerite Allred of Wesson scored from pivot for the first marker of the game, then Dot Harrison scored on the next play on a rebound ball. The quarter ended 2-2.

On the first play of the second quarter, Harrison sank a field goal from pivot spot to put the Eagl-

(Continued on Page 4)

Pearl Junior College Wins Debate Title In Tournament Here

Pearl River Junior College won the junior college tournament held the state debate championship in at Hinds Thursday. Poplarville debaters defeated Co-Lin of Wesson in the finals after winning out in morning sessions.

Teams represented were Decatur, Meridian, Wesson, Jones, and Poplarville. Hinds, the host team, did not enter the debate.

Judges for the morning pairs were Mr. J. B. Patrick, Mr. Knox M. Broom, and Mrs. M. F. Herring of Hinds. Arrangements for the tournament were under the direction of Miss Ruth Boyd, Hinds debate coach.

Pearl River debaters were Carol Moody of Poplarville, Tiny Renaker, Boca Grande, Fla., for the affirmative; Jennie Sue Meador, Picayune, and Ben Goodwin, Poplarville, negative.

Their coach is Miss Eunice McSwain, Hattiesburg.

HJC LATIN CLASS PARTICIPATES IN STATE WIDE EXAM

The Latin class here participated in a state wide examination on February 15. Trying for prizes offered for the three best papers from each school, 1,100 high school students took the test.

Students will meet March 7, at the Robert E. Lee Hotel where Doctor William A. Willis from the University of Mississippi will present the three statewide winners with their prizes. The meeting is an annual affair of the Mississippi Classical Association.

Tabor To Have Lead In Burlesque Opera Planned by Hijucos

"Cleopatra", an operatic burlesque of college life by John W. Bringham, is being planned for production by the Hijucos, boys' chorus of Hinds Junior College, according to Mrs. L. B. Davis, choral director.

John Ed Tabor, Forest, is taking the part of Cleopatra. Members of the chorus are taking the parts of college men.

The dance steps for the operetta are now being worked out, Mrs. Davis said.

THE HINDSONIAN

Published Weekly by Students of Hinds Junior College, Raymond, Mississippi.

Member
Associated Collegiate Press

Editor ..... Bettye Smallwood
Assistant Editor ..... Mary G. Howard
News Editor ..... Sue Love
Vocational Editor ..... Lamar Nicholas
Sports Editor ..... Lewis Armistead
Typist ..... Dora Wood
Circulation Editors ..... Glenn Allen and Martha Mayo
Reporters — Billy Liles, Clifton Ferguson, Anne Carr, Richerdean Norwood, Rex Smith, Ellowees Ferrell, Ronald Gunter, Richard Comfort, Vivian Wadsworth, Louise Everett, Bobbie Lou McInnis, Robert Ferguson, Sally Lawrence, Jo Ann Taylor, Helen Smith, Mike Cortez, Adolph La Place, Dick Tomlinson, Dora Wood, R T. Raymond, Ronald Walsh, and Jimmie Hurt.

Nat'l. FFA Week Observed at Hinds By Local Chapter

The Raymond Chapter of the Future Farmers of America observed National FFA week, February 19-25. This organization is now in its 22nd year and National F. F. A. Week in recent years has coincided with the week Washington's birthday.

George Washington is often called the "patron saint" of the F. F. A., for the first president was an advanced farmer for his day, practicing soil conservation, crop rotation and farm accounting. To the 300,000 Future Farmers of America over the nation who are studying better agriculture and better rural living in our high school vocational agriculture classes, Washington's life is held up as an example, Mr. J. C. Treloar, sponsor said.

During National F. F. A. Week a great majority of Mississippi's 8000 Future Farmers participated in special activities to commemorate the occasion.

State associations are active in every state and in Hawaii and Puerto Rico.

"It is a satisfying thing to note" said Mr. Treloar, "that 8000 farm boys in Mississippi are studying vocational agriculture in the public high schools to fit themselves to become good farmers and to be more able to solve the perplexing problems of agriculture."

New Wiring System Almost Completed By Electricity Class

The general electricity and wiring class is nearing completion of the new 13,000 volt unit wiring system for the college. The class, under the direction of Mr. W. O. Newman and Mr. L. A. Beasley, class instructors, is working out the few remaining trouble spots in the system in order to get the best performance in boh lighting and power.

Students Complete Wiring Laboratory, Testing Equipment

By Lamar Nicholas

A new laboratory — with some new and some old equipment plus some homemade test machinery— now belongs to the general electricity and wiring class as a result of the group's industriousness and hard work. According to Mr. W. O. Newman and Mr. L. A. Beasley, class instructors, the students have completed their new laboratory and are now using it. The new laboratory is equipped for the instruction of electrical control work, beginning at the generation of electrical current through unit distribution.

As for the homemade equipment, the class simply converted a collection of war surplus material into test equipment to be used for class study. In addition to their classroom work, the students often construct such items as battery chargers and electric heaters, Mr. Newman said.

This department, with its new laboratory and present equipment, affords an excellent opportunity to anyone wishing to gain a practical knowledge of general electricity and wiring, he added.

Eight Learn Polka At Lyceum Program

Eight Hinds students learned to dance the Hungarian Polka, Thursday when the Slavonic Quartette was featured as the sixth lyceum program.

Those participating were: Muriel Pittinger, Nona Brummett, Dot Brannon, Louise Everette, Eugene Poff, David Lightcap, Woody Cox and H. O. Parker.

The quartet included an accordian player, a vocalist, and two dancers. The group sang and danced to native tunes, some of which were "Golden Earrings", "Dance and We Will be Gay", "Dance Merry Slovakia," and the "Bohemian Bow Dance."

Football Practice Underway at Hinds; 15 New Men, 16 Old Report For Drill

Spring football practice began at Hinds, February 15, with a full scale scrimmage, and 31 students reporting, according to Coach L. C. DeVall These included 16 members from last year's team and 15 new candidates.

Former team members reporting were: Left halfbacks — Pete Street, Nixon Crews, Bubba Thorpe; fullbacks — Bill Humphries, Jerry Brooks; right halfbacks — Bill Martin, Bill Edwards, Gene Harshbarger; quarterback — Lonnie Breithhaupt; ends — Shelby Langston, Ronald Gunter; center — Earl Harper; tackles and guards — Ted Roberts, Gabby McNamara, R. T. Raymond, Gilbert Lindsay, and Clyde Barnes.

New candidates are: Fullbacks— Toby Loverne, Wade Simmons; right halfbacks — Erwin Dillard; quarterbacks — James Ratcliffe, M. L. Walker, Jim Wood; ends — Russell Rebowe, Harold Glisson, David Kahn, Robert Roop; centers — Jack Farmer; tackles and guards — Fred Sanders, David Hugo Shull, and Mark Demma.

Farmer, a junior from Gadsden, Ala., attended Etowah high school where he played center and was selected all-county center. Weighing 185 pounds, he is playing center at Hinds.

A senior from New Orleans, Rebowe attended Destrehan High where he played end, as he is at Hinds. Weighing 195 pounds, he made all-state and was captain of his team.

Marco Demma, another New Orleans boy, weighs 190 pounds. He attended Fortier High where he played guard and is now playing guard.

From Yazoo City, David Hugo Shull, plays right guard as he did at Yazoo High where he was a junior. Weighing 180 pounds, he made the second team in the All-Delta selection.

Roop, Fortier High school senior, weighs 185 pounds. He played end at Fortier and is playing end at Hinds. He was also a track man at Fortier.

A right halfback, Erwin Dillard is another Fortier High student from New Orleans. There he played fullback, but is now playing right halfback. He weighs 165 pounds and was elected to the All-Prep team.

Wood, high school quarterback at Hinds last year, is working out at quarterback position this year. He is from Honduras and weighs 165 pounds.

Kahn, a graduate of Neville High school is from Monroe, La., and is a second semester freshman at Hinds. At Monroe he played end and is now playing end at Hinds. He weighs 180 pounds and was selected on the all-state, all district, and all northern Louisiana teams.

Sanders, a Jackson freshman is a graduate of Central High school where he played guard. He is now playing guard at Hinds and he weighs 180 pounds. At Central, he was a two-year letterman on the football team.

A graduate of Chamberlain Hunt Academy, where he played end, Glisson is now playing end at Hinds. A freshman from Yazoo City, he weighs 163 pounds.

Simmons, of Kosciusko, graduate of Ethel High school, is playing fullback on the Hinds team. He weighs 180 pounds.

Ratcliffe, a freshman from Philadelphia, attended Philadelphia High school where he was co-captain, a letterman for three years, and played quarterback. Weighing 155 pounds he is playing quarterback at Hinds.

Loverne, of Jacksonville, Florida attended Robert E. Lee High school where he played fullback, and was selected on the all county team and made a record in kicking extra points. He is now playing fullback at Hinds and weighs 182 pounds.

Auto Shop Receives New 'Sun' Tester

The auto mechanics shop has just gotten a new "Sun" distributor tester, according to Mr. D. W. Lewis, class instructor This machine, which costs $580, is the latest of its kind, and is used to test motor distributors.

Madrigals to Visit Schools in County

The Madrigal Singers of Hinds Junior College, a solo and ensemble group, will give chapel programs at different schools throughout the county, according to C. A. Sievers, co-director of the Music Department.

The first program will be held at Byram.

Students to Build Modern Hen House In Agriculture Class

To provide the dining hall with more fresh eggs, the college agriculture class in poultry production, as part of their practical laboratory work, will convert a 34 by 60 foot building which is now used as a tool shed into a laying house for 500 hens.

The planned house will meet the conditions essential to good poultry housing as determined by research work on the part of the class. These are dryness, ventilation; moderate temperature; sunlight; adequate floor space; ease in cleaning and disinfecting.

There are six new students enrolled in the course this semester. These are: Billy Champion, Bobby Smallwood, Irving Dillard, James Walters, Charles Townsend, and Lee Hall.

Maugham Lists Ten Best Novels Through The Ages

If you were asked to list the ten greatest novels of the world, which would you select?

William Somerset Maugham, an English writer of novels and short stories, considers those listed below the ten greatest novels of all time. Four of them are by English writers, three by French, two by Russian, and one, **Moby Dick**, by an American. The school library has all of them except the one by Stendhal.

They are:

Tom Jones, by Henry Fielding; **Pride and Prejudice**, by Jane Austin; **Moby Dick**, by Herman Melville! **Wuthering Heights**, by Emily Bronte; **David Copperfield**, by Charles Dickens; **Old Man Gariot**, by Honore De Balzac; **The Red and the Black**, by Stendhal; **Madame Bovary**, by Gustave Flaubert; **The Brothers Karamazov**, by Dostoevsky; **War and Peace**, by Leo Tolstoy.

'Whites' Victorious In Y-Teen Contest; Treated To Show

After a series of contests and games between intra-group squads of the Y-Teens the winning Whites took the Blues to the Lamar Theater in Jackson to see "Pinky". Afterwards they went to the Green Derby for refreshments.

Those taking part were: Vivian Wadsworth, Jo Ann Taylor, Peggy Rosser, Betty Jean Stubbs, Rose Parsons, Martha Ann Hale, Mary Lucile Nail, Mildred Hodge, Nona Brummett, and Mary Howard.

Clara Jane Clement, Janie Mashburn, Norma Zeringue, Norma Joyce Owens, Ann Smith, Betty McLendon, Ruby Jean Hutchins, Juanita Holliday, and Margaret Holliday.

4 Jerseys Given To Utica Institute

Four registered Jersey heifers were presented to the Utica Institute last week to furnish them with a chance to breed dairy cattle, Mr. T. S. Myers announced Thursday.

Raymond Boy Registers In Body, Fender Class

J. B. McCoy of Raymond, recenly enrolled in the body and fender class, according to Mr. D. C. Ware, class instructor. McCoy is originally from Jackson.

GUIDANCE COURSE OFFERED LOCALLY FOR HJC FACULTY

Hinds Junior College teachers are taking an extension course in guidance given by the University of Mississippi on the Hinds campus. Dr. A. B. Martin, consultant in junior college education teaches the course which meets every Wednesday evening at 6:30 p. m.

Teachers attending the last class were: Mr. G. M. McLendon, Miss Mildred L. Herrin, Mrs. C. A. Sievers, Mrs. Gertrude Rowzee, Mr. Knox M. Broom, Miss Lurline Stewart, Miss Fleta Whitaker, Miss Ruth Boyd, Mr. Walter H. Gibbes, Mr. T. S. Myers, Mr. L. C. DeVall, Mr. J. H. Abercrombie, Mr. James Rada, and Mr. M. F. Herrin. Others are planning to take the course.

The purpose of this course is to enable the teachers to set up a guidance counseling program.

Son Of Burleson's In Serious Condition

Mr. C. M. Burleson, Hinds barbering instructor, and Mrs. Burleson left for Hammond, La., Thursday, after receiving word that their son, Gordon Burleson, had undergone an appendectomy in the Hammond hospital, according to Mr. W. H. Gibbes, vocational coordinator. His condition is reported to be serious.

The patient underwent a second operation in the Baton Rouge hospital where he was transferred after the appendectomy proved to be unsuccessful.

Mr. and Mrs. Burleson returned early this week.

Lamplighters Plan Fellowship Donation

The Lamplighters Club voted to send a contribution to the Fellowship Fund to be used by foreign students who study Home Economics in American Colleges at the business meeting, held at activity period, February 17. Helen Yates has been appointed to collect the funds.

Refrigeration Class Enrolls 2 Students

Two new students, Nevin Rouse of Hurley, and Wesley J. C. Weimers of Sanatorium, have entered vocational training in the refrigeration department at Hinds, according to Mr. James Rada, refrigeration instructor.

Yearbook Staff Asks For Campus Snapshots

Do you have any pictures concerning school life? If you have, Mr. Beemon urges you to turn them in so that they may be used in the annual. Those who will collect snapshots are Betty Ann Kea, Emily Crawford, Kayo Mullins, and Ford Ratcliff.

Multi-Motor Unit For Refrigeration Being Constructed

The refrigeration class, under the supervision of Mr. J. J. Rada and Mr. Leroy Summers, class instructors, is constructing a remote control refrigeration system consisting of four different types of cooling units connected to one motor. By various types of temperature controls, a different temperature will be maintained in each of the four cabinets.

The class is also constructing four oil separators to be used in the cold storage refrigeration systems. The separators prevent the oil being used in the compressors from circulating throughout the entire refrigerating systems. If the oil were allowed to circulate, a shortage of oil in the compressors would result, and the machines would probably burn out.

"Dummy" Cars Built By Auto Mechanics

A group of "dummy" cars will soon be completed by the body and fender class, according to Mr. D. C. Ware, class instructor. The dummies are being constructed of 1¼ inch gas pipe, shaped and welded together to represent an automobile. The doors and fenders of real automobiles will then be placed on the dummies so that they can be repaired more easily.

The body and fender class has completed repairs on the Hinds pick-up truck, according to Mr. D. C. Ware, class instructor. After repairing the body of the truck, the class painted on the college colors — maroon and white. The students also outfitted the truck with leatherette seat covers.

HJC Faculty Attends Monthly AAU Meet

Members of the Hinds Junior College faculty attended the monthly meeting of the Jackson Branch of the American Association of Universities, Thursday, Feb. 18.

A program presenting annotations on international problems and personal responsibility of 1950 was given.

A report on the fellowship program was made and members were given an opportunity to contribute to this fund.

Announcements concerning the changes in the branch constitution which were recommended by the board of directors were made and will be acted on at the March meeting.

Raymond Beautician Lectures On Campus

Miss Mamie Baugh, operator of the Modern Beauty Shop of Raymond, visited the Modern Miss Club, February 15, to give a talk on beauty care.

After finishing her speech, Miss Baugh answered questions from students about some of the things in which they were interested.

On-Farm Trainees Assist Ag Classes In Making Packer

A group of Veteran farm trainees assisted the Hinds vocational agriculture classes in experimentally constructing a "Cultipacker".

According to Mr. J. C. Treloar, instructor, this implement, which is used to insure good stands of clovers and winter grazing crops, is one that every farmer needs for short periods throughout the year. But, because of its excessive cost and limited use, most farmers heretofore have not been able to own one.

Since the total cost incurred in constructing the cultipacker was only $16.50, Mr. Treloar believes that 15 or 20 such implements now can be satisfactorily constructed in the community. Mr. Treloar obtained the plans for the machine from Mr. Everett, an agricultural engineer with the State Department of Education. The Hinds agriculture department built it to determine if such a machine could be built at low cost.

Refrigeration Class Uses New Lesson Plan By Rada, Summers

A new lesson plan for the Hinds refrigeration class has been devised and put into effect by Mr. James J. Rada and Mr. Leroy Summers, refrigeration instructors. The new plan serves a dual purpose: the first is to teach the class the trade of refrigeration—and all of its associate problems—in the order of first things first; the second is to make sure that no student misses any of the fundamentals.

The plan consists of 56 different items covering the complete fundamentals of refrigeration, beginning with the items the instructors believe the students should learn first. According to Mr. Summers, the entire refrigeration class is divided into three groups: the beginners, the intermediates, and the advanced group. The new plan is in complete coordination with the plan devised by the Mississippi Vocational board and the Veterans Administration.

HJC Represented By Five Students At MYF Conference

Hinds Junior College was represented by Doris Barnett, Emmit Anderson, Bill Martin, Theresa Marbury, Bobby Smallwod and Miss Mary Halford at the Wesley Foundation Conference at Ellisville. All colleges and junior colleges were represented at this conference.

Bavy Eagles Withdraw From Tourney After Winning Through to Semi-Finals

After fighting through to the semi-finals of the Regional BB tournament at Pearl, the Raymond Baby Eagles, boasting a string of 16 straight victories, withdrew from the tournament.

The withdrawal, according to Coach Arlis Ricks, came after two team members, Marvin Hebert and Grady Gill, were ruled ineligible and eligibility of a third team member, Ronald Walsh, was under question.

All three of the team members at the boarding school had previously been declared eligible by Mr. W. B. Kenna, director of activities of the Mississippi High School Association.

After the undefeated Eagles moved into the regional tournament, Mr. Kenna ruled Hebert and Gill ineligible. After they defeated Byram and Benton to advance to the semi-finals, the eligibility of Walsh was questioned.

When Hebert and Gill were disqualified, Raymond offered to withdraw, but stayed in the tournament at the request of Mr. Kenna.

When they arrived at the semi-finals Hinds requested that they be allowed to withdraw following a protest by Pearl, which had been rated one of the top teams of the region until they lost to Morton.

EAGLETTES WIN CHAMPIONSHIP

(Continued From Page 1)

ettes in front 4-2. When the Co-Lin girls attempted to catch up, Betsy Warren took the ball from the backboard and was fouled. Jill Ray sank the foul shot, then sank a field goal on the next play. The Wesson girls attempted to freeze again, but Harrison sank two free throws and one field goal to put the Hinds squad out front 11-5.

Harrison, Morris, and Ray all scored in the next period to give Hinds a 23-14 lead at the end of the third. Ray and Harrison rontinued the ssoring attack to put Hinds in the lead 34-16 after the first four minutes of the fourth. Hinds forwards advanced this to 41-25 as the match closed.

Harrison, with 23 points, was high scorer; while Hinds guards held Allred to nine, and the usual high scoring Maude Echols to three.

Hinds-Booneville

Twelve long set shots by Bobbie Morris, five foot five inch Improve-Petty star, defeated the Northeast Mississippi Junior College girls of Booneville when they met the Hinds Eaglettes in the semi-finals Saturday morning.

The game opened with Dot Harrison, Hinds high score girl, and Jill Ray, Calhoun City star, successfully penned-up by Booneville guards. Morris, who was in the clear, proceeded to put in six long set shots to put Hinds in the lead 15-5 at the end of the quarter.

On the scoring of Harrison and Morris in the second quarter, the Eaglettes led 33-22 at the half.

Jeanette Clarke sparked a Booneville rally in the third to narrow the margin to 39-33 at the close of the quarter.

In the fourth quarter, Geraldine Yates, star guard for Booneville went in at forward to dump in three quick ones but was unable to cut the Hinds lead. The game ended 55-47. High scorer for Hinds was Bobbie Morris with 28 points.

Hinds-Jones

The Eaglettes ran away with the last three quarters of the finals to retain their championship by defeating Jones, dark-horse contender for title honors, by a score of 40-25.

Doris "Radar" Dean, six foot two inch pivot girl of Jones opened the scoring then made five more pivot shots during to quarter to give Jones a 13-12 lead at the end of the first quarter. Harrison made four field goals and two free throws while Ray made one field goal for Hinds' points in the quarter.

The opening play of the second quarter ended with Jill Ray dropping in a lay-up from under the basket to put Hinds in the lead where it stayed the rest of the night. Morris sank a long set shot to give Hinds a 16-13 advantage, then Harrison, Jill, and Morris continued the scoring attack to give the Hinds team a 25-17 advantage at half-time.

The third quarter saw both teams playing a "tight" defensive game. Doris Dean was held to only one field goal for Jones, while Harrison got six points and Morris two for Hinds. Hinds led 33-20 at the end of the third.

Harrison opened the final quarter for Hinds on two free throws and a field goal. Ray laid in one from under the basket. Sue McSwain and Joyce Whittington scored on hook shots for Jones. Harrison for Hinds and Whittington for Jones sank a free shot each to conclude the scoring of the game as Hinds sent in its subs the last two minutes of play. Harrison with 23 points was high scorer, while Dean, one of the top scorers of the tournament was held to 14 points to lead Jones scoring.

RADIO STUDENT

William B. Dice, from Jackson enrolled in the Hinds radio department Monday, February 13, according to Mr. J. C. Mitchell, class instructor.

HJC Cattle In Show

Plans to enter selected registered Jersey heifers in the livestock show to be held March 6-8, were announced by Mr. T. S. Meyers.

Hinds Faces Fulton As First Opponent In State Tournament

With a record of 16 victories and only two defeats, the Hinds Junior College Eagles enter the state junior college basketball tournament Thursday at Poplarville.

Hinds' first game will be Thursday night when they meet the strong Itawamba quintet of Fulton. Their second bracket will pit them against the winner of the Senatobia-Clark match on Friday afternoon at 4 o'clock. The semi-finals will be staged at 3 p. m. Saturday, and the finals at 8:30 p. m.

4 Recruits Enroll In National Guard; 15 Openings Remain

Four recruits have joined the Mississippi National Guard Clearing Company at Hinds Junior College, according to Maj. David Davidson.

They are Clyde A. Barnes, Chattanooga, Tenn.; James W. Lovelace, Thorne; Shelby W. Langston, Jr., Shelby; and Charles M. Jones, Taylorsville.

Major Davidson stated today that there are openings for 15 more men in the unit and urged all men between the ages of 17 and 36 to enroll now so the required roll will be completed.

Annual To Be Here Before Term Ends; Beemon Promises

For the first time in quite a while, the Hinds Junior College annual will be delivered before school is out, according to Mr. T. T. Beemon, sponsor.

All who have made deposits on their annual must be ready to make the other deposits to Ford Ratcliff, Betty Ann Kea, or Mr. Beemon when the annuals arrive.

Hinds Track Men Show Promise in Recent Practice

Track stars of Hinds Junior College have been showing considerable improvement since practice began. They have been working on starts, relays, and three-quarter time trial. Full distance time trial will be tried out next Wednesday, according to Coach J. A. Renfroe. There will be keen competition in the quarter mile and in the 100 yard dash as new members of the organization are showing good form.

Those participating are Nick Revon, Adolph LaPlace, Harry Stassinos, Ray Sandage, Bobby Garraway, Bill Martin, Ernest Hester, Pete Street, Paul Edwards, Tooter Simmons, Bubba Thorpe, Benny Raymond, Gene Harshbarger, Richard Rodriquez, Alfred Peyton, J. F. McClellan, Lonnie Breighhaupt, and Tex Landry.

Don Shearer of Raymond is assisting Renfroe in coaching.

Revon Sparks HJC To Summit Victory; Harrison Scores 30

Hinds basketball teams made a clean sweep of a double-header against Southwest Junior College, last Thursday in Felder gymnasium at Summit. The Eagles downed the Bears 61-51 after the Eaglettes had trimmed the Southwest girls 51-41.

Scoring 13 field goals and nine charity shots for 35 points, Forward Nick Revon led the Hinds attack.

The Southwest girls jumped into a 4-0 lead on goals by Francis Kurykendall and Emogene Dillon before Bobby Morris scored for the Eaglettes on a set shot. Both teams played on equal terms for the rest of the quarter. In the second stanza the Eaglettes rallied to knot the score at 22-all by intermission.

Baby Eagles Defeat Byram, Benton In Regional Tournament at Pearl Gym

For their 15th and 16th straight victories of the season, the Hinds Baby Eagles smashed out a one-sided 50-22 victory over Byram, then defeated Benton 33-23 on a last half rush. Both games were played in the Pearl High gymnasium in the regional tournament of Class BB schools, and since the Eagles have withdrawn from the tournament, both defeated teams have been restored to their previous status. (See story of withdrawal in column one.)

In the Byram game the Raymond quintet breezed to a 19-4 lead in the first quarter, then substituted freely for the remainder of the game.

After moving off quickly to their lead, the Raymond squad took things easy to hold a 24-11 margin at half-time. They stepped up the pace in the third quarter to lead 36-14 at the close of the stanza, then a 14 point scoring flurry finished the Bulldogs 50-22.

Billy Liles took scoring honors with 12 points.

The Raymond boys won a decisive victory from Benton, despite the fact that they failed to tally a point in the first quarter of the game and trailed then 6-0. They still lagged 7-10 at the end of a slow half, but pulled themselves out with a brilliant last half display of teamwork. McKissack and Brock made nine points while Walsh made eight to give the Eagles a 33-23 finish margin.

THE HINDSONIAN

HINDS JUNIOR COLLEGE | RAYMOND, MISSISSIPPI, | WEDNESDAY, MARCH 8, 1950 | VOL. 16, NO. 18

Spring Holidays

Spring holidays at Hinds Junior College begin at 3:30 p. m. Wednesday, March 15 and continue until 8 p. m., Sunday, March 19, according to Miss Mildred Herrin, registrar.

Date Of Festival For Choral Groups Moved to March 31

The date of the Junior College Music Festival has been changed by Mr. G. M. McLendon, president of Hinds Junior College, from March 10 to March 31, according to Mrs. L. B. Davis, co-director of the music department.

Of the fifteen juninor colleges eligible to attend, ten have indicated their acceptance. The average size of the choirs is forty members each. There will be approximately 400 people here for this event so new in the history of junior colleges, Mrs. Davis said. concert of the entire junior college chorus will be Mr. W. S. Haney, supervisor of music for Mississippi.

The night program will consist of numbers by quartets, solos, and ensembles. It will be concluded with a concert of the whole chorus.

Choir Preparing Easter Cantata

The Hijucolettes are preparing to give an Easter Cantata, **The Thorn Crowned King**, by Morton, according to Mrs. L. B. Davis, co-director of the music department.

This cantata will be presented on three separate occasions: March 23 at a Baptist Convention near Utica, March 25 on Station WJDX in Jackson, and March 28 in chapel.

Preceding the cantata, Bernice Lindsay will sing **The Lord's Prayer** by Malotte and Betty Lou Prassel will sing **The Holy City** by Adams.

A mixed quartet composed of Alvin Moore, William Gober, Norma Joyce Owens, and Colleen Mann will assist the chorus.

The soloists for the cantata will be: Carolyn Gresham, Binnie Measells, Carolyn Clarke, Jimmie Lawson, Delta Morgan, and Sarah Smith (duet), Anne Smith, and Mary Bene.

For the benediction Betty McLendon will sing **Alleluia** by Mozart.

165 High School, College Students Making Applications For Diplomas

Fifty-three high-school and 112 Juniors College students have made applications for diplomas.

High-school students who are candidates for diplomas are: Lewis Milton Armistead, Frances Evelyn Beale, Mary Colyn Bene, Edgar Green Bray, Jr., Milford Brock, Anna Jo Brown, Mary Anne Carr, Henry C. Carroll, Myrtle Chapman, Miguel Jose Cortez, Theresa Ann Cox, John William Dawson, Carl L. Eckert, R. Louise Everett, Charles Austin Ferguson, Amanda Ellawees Ferrell, James H. Garrett, Walter G. Gearheart, Jr., Thomas J. Grayson, Jr.

Kyrous Geneva Gunter, Ronald Gunter, Martha Ann Hale, William T. Hays, Jr., Marvin Reed Hebert James, Harold Herring, Harry B. Herron, Mildred Hodge, Juanita Holliday, Billy Warren Holloway, Thomas Gayle Houston, Mary Griffin Howard, Margaret L. Kingman, Adolph P. LaPlace, Jr., John Tipton Lewis, Billy Liles, Mary Ann Lowry, Mary McFarland, Betty Boyd McLendon, Alden McNair III, Willie Talmadge McNair, William S. Millican, Jennie Sue Newman, Richerdean Norwood, Rose Evelyn Parsons, Nicholas Arthur Revon, Jr.

Ricardo Paz Rodriquez M., Rolando Rodriguez M., Alice Ann Smith, Helen Virginia Smith, Henry R. Smith, Richard Eugene Tomlinson, Dora J. Wood, and Norma Roberta Zeringue.

Junior college candidates for diplomas are: David E. Ashburn, William Thomas Austin, Jr., Charles W. Baker, Julian Ray Barksdale, Dorothy Irene Bates, Charles T. Bennett, Donald Eugene Blackstock, Adolph Bourdin, Jr., Anna Margaret Bowles, Jesse W. Boyd, Jr., William Talmadge Bradley, Charles Henry Brown, Mary Ellen Brown, Harrison Lee Bullock, Jr., Ray E. Carnes.

William Cameron Carraway, Mark James Chaney, Dyson Glenn Clark, Aubrey M. Clay, Emily Howard Crawford, Jack R. Crigger, June Boyd Crigger, Mary Dee Darby, Katherine Ann Davis, June E. DeVall, Kinnie Divine, John Leighton Durr, John King Edmondson, Clifford J. Farish, Wilna Nell Farr, Kenneth C. Farris, Robert Bowden Faucette, Jean Ferguson, Thomas Lee Fuller, Bobby Jones Garraway, Richard Gene Gaskin, Jesse Franklin Griffin, Carol Franklin Guyton, Paul M. Habig, Jr., Jo Ella Hale, Robert Earl Harris, Dorothy Jean Harrison, Stafford Harvill, Herbert Lafayette Hays, Jr., Robert Stone Haywood, Ernest W. Hester, Jr., Anthony D. Hilderbrand, Jr., Sarah Jean Holliday, Shelton Lee Holliday, Jr., Delmer E. Holt, El Marita Hopkins, Helen Vallie Howard, Samuel Sayers Hurt III, Frank R. Ivy, Robert Carroll Jaudon.

Mable Clifford Johnson, Alan Jones, Samuel Curtis Jones, Betty Anne Kea, Jimmie Ross Lawson, Johnnie E. Lee, Martha Elizabeth Lewis, Frank R. Lindblad, Jr., Katheryne Berniece Lindsey, William Montgomery Lowry, Gloria Virginia McNeill, Howell Neil McNeill, William Reeves Marsalis, Robert William Mashburn, Jane Vivian May, Martha Harriet Mayo, Binnie Measells, Bobby Ray Measells, John T. Meredith, Willie Neil Meteer, Eddie Ray Miley, John Herbert Miller, Alvyn Web-

(Continued on Page 3)

Summer School Bulletins at Printers: Session To Begin June 5, End August 12

The summer school bulletins are being printed and will be ready for distribution in about two weeks, according to Miss Mildred Herrin, registrar.

The summer session will begin June 5 and will go to August 12. This is Hinds' 32nd summer session. A full offering of high-school, junior college, and vocational courses will be offered as well as special and refresher courses for students needing them.

Expenses will be in line with the regular expenses — board, $31.25 each five weeks term; health fee, $2.00; matriculation fee, $10.00. Hinds county students can attend a full ten weeks for $76.50. For out-of-county students, a $12.50 maintenance fee is added and $89 will be their full amount of board for 10 weeks.

Students in high-school may earn the maximum amount of credit recognized by the State High School Accrediting Commission. This is one and one-half units in new work or two units of review work. One new subject and one review subject can be carried for two units of credit.

College students may earn 12 semester hours credit in the 10 weeks term.

Vocational students and students taking special and refresher courses may devote their full time to their field or may take work in combination with the high-school and college department.

59 Students Make Honors 4th Term; No 'All-A' Students

For the first time this year, no junior college or high school student at Hinds made an all "A" average for the six weeks, although 59 of them made honors with an "A-B' average, according to the honors list released by Miss Mildred Herrin, registrar.

High school students making honors were:

Anna Jo Brown, Bolton; Marco Demma, New Orleans; Kyrous Gunter, Learned; Juanita Holliday, Raymond; Margaret Ann Holliday, Raymond; Mary Griffin Howard, Canton; Howard McKissack, Bolton; Janie Mashburn, Raymond; Bettye Jean Stubbs, Terry; Vivian Wadsworth, Jackson; Wanda Dale Whitten, Terry; and Dora Wood, Honduras.

College students making honors were:

Doris Aldridge, Brandon; Earl Batchelor, Vicksburg; Margaret Bowles, Jackson; F. E. Brasfield, Jr., Edwards; Mary Ellen Brown, Holly Springs; Mazelle Campbell, Flora; Mary Dee Darby, Jackson; Marie Denham, Jackson; June DeVall, aymond; Kinnie Divine, Sharon; John Durr, Jackson.

John Edmondson, Edwards; Jack Engleman, Indiana; Thomas Lee Fuller, Jackson; Bobby Garraway, Bassfield; Richard Gaskin, Jack-

(Continued on Page 2)

Hinds To Be Host To Weight Lifters For Championship

Hinds Junior College will be host to the Mississippi State Weight Lifting Championship, April 11, at 7:00 p. m.

This meet will be sanctioned by the Southern A. A. U. and is open to any amateur athlete living in the state of Mississippi. There will be six bodyweight classes contested, 123-pound, 132-pound, 148-pound, 165-pound, 181-pound and heavyweight.

First place winners in each of the classes will receive trophies; second place winners, silver belt buckles; and third place winners, bronze belt buckles.

Teams will enter from Cle Miss, Mississippi State, and Hinds.

The lifters on the Hinds team are: Charlie Tew, John Ed Tabor, Gene Stephens, Fred Tann, Willie Walker, Bill Shirley, Jerry Brooks, and David Ashburn.

All lifters interested in entering this meet write to Bill Shirley, Hinds Junior College, Raymond.

Are there dishes necessary?

Students Present Musical Program In Jackson Church

A group of students from Hinds Junior College presented a program Sunday night, March 5, at the Capitol Street Methodist Church, according to Mrs. L. B. Davis, co-director of the music department.

On the program were William Gober who sang "I Come to Thee" by Cara Roma and the sophomore girls quartet, consisting of Berniece Lindsay, Binnie Measells, Jimmie Lawson, and Sarah Smith, which sang "God's Love" a Liszt-Leibestraum arrangement.

Preceding the program, the group toured Fernwood Forest and that evening they had a dinner party.

Miss Selsus Albritton, director of the choir at Capitol Street Methodist Church, is a former student of Mrs. Davis.

Two Hinds Students Exhibit Livestock In Edwards Show

Two Hinds FFA members, Alden McNair and Richard Smith ,exhibited calves, born in the spring of 1949 and fed only green oats, at the Hinds County Livestock Show, March 6, according to Mr. J. C. Treloar, sponsor.

A registered Hereford bull, presented the club by Sears, Roebuck and Company was also shown by McNair. Mr. Treloar said the bull had become acclimated and is making excellent daily gains.

J. W. Dawson and Harold McNair participated in the pig scramble held at the show Tuesday afternoon.

Choir Supplies Music For Chapel Program

The Vesper Choir of Hinds Junior College assisted Mr. Charles Horner, state Baptist Student Union secretary in chapel Tuesday morning, March 7, by providing the music for the program.

Bobby Measells, accompanied by the choir sang "Seek Ye the Lord" by Roberts.

Wooley Ends Work In Body-Fender Shop

C.A. Wooley of Jackson, completed the 18-month course in the auto body and fender class last week. He has now resumed his work with Wooley Brothers Auto Co., in Jackson.

Wooley, one of the three brothers who own this company, enrolled in the Hinds body and fender class in order to gain the necessary knowledge in buying and selling of auto parts.

FEDERAL INSPECTION OF NATIONAL GUARD BEGINS WEDNESDAY

Federal inspection of the National Guard Clearing Company here begins Wednesday afternoon and will continue until Wednesday night.

Afternoon work will be based on the inspection of the administrative records and supply. Wednesday night, the ranks will be inspected for uniformity and neatness.

An oral test will be given on what the unit members have learned for the last year or from the time of enlistment.

Inspectors are from the inspecting general's team from Fort McPherson, Georgia.

Electricity Students Move to New Lab

The general electricity class has has moved into a new laboratory and two new students have entered the course this week.

Mr. L. A. Beasley and Mr. W. O. Newman, instructors, announce that work has been completed on the new electrical lab and instruction and study has begun.

New students are R. D. Thornton and W. F. Dean, both of Jackson.

4-H Boys Scramble For Greased Porker

A "greased pig scramble", added to the program in honor of National 4-H Club week, was staged at Hinds County Livestock Show at Edwards Tuesday afternoon.

Each 4-H club had two contestants in the ring, and a greased pig was loosed. The boy catching the pig was allowed to keep it. The pig was donated by farmers of Hinds county, according to Mr. Charles E. Estess, assistant county agent.

Burlesons Return To Bedside of Son

Mr. C. M. Burleson, Hinds barbering instructor, and his wife were recalled to the bedside of their son, Gordon, Monday upon hearing that he remained critically ill. Their son has already undergone two operations, one on February 22, and one February 25.

Two Sergeants Enroll In National Guard Here

The National Guard Unit Clearing Company of Raymond, Miss., has enrolled a new member to their company, Sgt. Joe C. Lisdale of Jackson.

It has been also reported that Sgt. Joseph J. Finks of Jackson has signed up for three more years, which will make 24 years of service to his country.

Cured Meat Shown In Livestock Show Prepared at Hinds

All dressed meat shown and auctioned at the Hinds County Livestock Show at Edwards, March 7, was cured at the Hinds Junior College Cold Storage Plant, according to Mr. Grady Sheffield, manager.

Three 4-H boys, Alec Womack, Cecil Womack, and G. B. Ferrell, fattened and sent their hogs to the HJC plant where they were dressed, chilled, processed and made ready to be shown at Edwards.

After the meat was shown, it was sold to the highest bidder.

Fertilizer Distributor Constructed at Hinds By Agriculture Class

A fertilizer distributor for use on the Hinds farm and for use by farmers of this area has been built by members of the vocational agricultural classes with the assistance of Mr. Fred Sawyer, of the Dearborn Motor Co., Detroit, Mich.

The distributor is used in putting fertilizer deep in the ground to bring a bigger corn yield.

Materials for another distributor which will be built by the veterans on-the-farm trainees, are on hand.

Campbell, Booth Finish Auto Mechanics Course

Clarence C. Campbell and James J. Booth, from Terry, have completed the prescribed 18 months course in the Hinds auto mechanics class and now plan to enroll in the body and fender class. Both are Hinds school bus drivers.

Miller Baby Born

An 8-pound baby boy was born to Mr. and Mrs. Luther Miller, February 27, in Lucedale. Miller is a Hinds auto mechanics student, and he and Mrs. Miller reside on the campus. The new baby is their second child.

Judging Contests Scheduled Saturday

The Tomato Belt District Judging Contest of the Future Farmers of America will be held in Raymond, March 11, according to Mr. J. C. Treloar, FFA sponsor.

Teams participating will be: Culkin, Raymond, Utica, Clinton, Terry, Redwood, Crystal Springs, Georgetown, and Hazlehurst.

The teams will judge livestock, poultry, crops, and dairy cattle.

A judging team is made up of three boys.

W. B. Dice, Veteran, Enters Radio Class

W. B. Dice, a veteran has entered the radio engineering class, according to Mr. J. C. Mitchell, instructor. Dice makes his home in Jackson.

Hinds' Elephant--- 'Bozo' - Disappears From Schoolyard

By Sally Lawrence

"Oh, where, oh, where, has the little elephant gone?"

Yes, he's gone. Hinds Junior, in the course of its lifetime, owned an elephant and, including the monkeys already in its boundaries, was close upon having a zoo, but now hope is gone, and Bozo the Beloved with it.

True, we never gave Bozo much thought while he was among us, rather than a pat, and sometimes a kind word or two. But, now will we ever forget his paint-splashed ironwork, his curved trunk, and the bold white letters proclaiming bravely his name to all the campus, No Never.

It has been said that our friend is unable to come home to us that he is a prisoner. Yes, chained to some cruel boys heater in a dormitory room in an unidentified junior college nearby.

It is more a pity he has left us, as he was only a baby, and a war baby at that. Bozo originated from the welding shop of our campus during the war. By right, he is ours, wherever he is.

It would seem that some maroon and white blooded citizen of HJC would make it his duty to recover our lost friend, and return him to his rightful place on the left side of the entrance of the Science Hall.

Whitaker Offers Sewing Laboratory Two Nights Weekly

As a service to students, faculty, and veterans' wives, a clothing clinic will be conducted by the home economics department of Hinds Junior College under the direction of Miss Fleta Whitaker.

The department's clothing laboratory will be open on Tuesday and Thursday evenings from 6:30 until 9:00 p. m., and these persons are invited to use its facilities. There will be no fees for this, Miss Whitaker said.

Diploma Candidates

(Continued From Page 1)

ster Moore, Emmett Mouchett, James Albert Mullins.

Minnie Ruth Newman, William Alfred Peyton, Muriel Lucille Pittinger, William Thomas Potter, Betty Jean Price, Stella Belle Purvis, Benjamin Charles Raymond, Herman Rowley, Felix Rutledge, James N. Schilling, Jr., Billy Selby, Lamar Simmons, Epsy Naomi Smith, Sarah Katherine Smith, William Ira Smith, James Denton Sparkman, Jr., Jack ale Spencer, Fred Lyle Tann, Myrna Jerolene Tolar, John Billy Trarler, Mary Pearl Turnage, Alex Ray Walsh, Stanley W. Wanucha, Jr., Betsy Warren, Mary Gwen Warren, Margie Christine Weir, Raymond Glenn Wiley, John C. Windham, and Helen Fisher Yates.

Eagles Defeat Itawamba At Tourney; Lose to Northwest by Single Point

By Ad LaPlace, Jr.

On a last half rally, the Hinds Eagles defeated the touted Itawamba quintet of Fulton, but lost to Northwest by a single point in the last 10 seconds of play in the quarter-finals of the State Junior College tournament. The Hinds team defeated Fulton by a score of 71 to 57, while they lost to Senatobia by a score of 48 to 47.

Hinds - Fulton

In the game with Fulton, Leather of Fulton dropped in the initial goal to give the Itawamba team a lead which they had pushed to 16-12 at the end of the first ten minutes. Controlling the backboards and sinking a high percentage of shots, Johnson and Leather led Fulton to a 31-20 advantage at the half.

Coming back in the second half with a series of fast breaks by Revon, Haywood, and Engleman, Hinds closed the gap. Revon, who had been held to five points in the first half, came into his own in the second. He scored 25 points. With only seven minutes left to play, Hinds and Fulton were tied at 50-all. Hinds began a scoring attack that Fulton found unstoppable. Revon, Haywood, Engleman, and Crossin sank one and two-hand shots from all angles to rack up 21 points to Fulton's 7.

Hester and Crossin dominated the backboards in the second half, played good defensive ball, and were a potential scoring threat.

High scorer for Hinds was Revon with 30. Haywood made 17, and Engleman 11.

Hinds - Senatobia

In the game with Senatobia, the first quarter opened with Hinds taking a 6-0 lead on a foul shot and two free throws by Haywood and a foul shot by Crossin. Senatobia, sparked by Watson and Parker, knotted the score at 9-9 at the end of the ten minute period.

In the second half of the first period, Senatobia fought Hinds to a standstill and led 29-24 at halftime.

Revon and Haywood got the lead back with the help of Crossin and Hester on the backboards. Revon made six points in one minute to make the score 30-35 for Hinds, but erratic ball handling and bad passing by both sides made it anybody's game until the closing seconds. With Haywood giving Hinds the lead on a foul shot, the Eagles were out front 47-46 and tried to "freeze" the ball. In the last 10 seconds Hester was forced out of bounds; Senatobia got the ball and went down the court to score and win.

Revon was high scorer for Hinds with 19 points, followed by Haywood with 14 and Engleman with 8.

Members of the college girls state champion basketball team were guests-of-honor last Thursday at the Mississippi Southern-Delta State basketball game, according to President G. M. McLendon.

Hinds Cagers Leave For Lake Charles To Be In Tournament

Seeking regional and national honors, the Hinds Junior College Eagles left today for Lake Charles, La., to enter the qualifying tournament of District Seven for the national junior college basketball tournament.

The team left Wednesday morning and will play Thursday at 6 p. m. against Tyler Junior College of Tyler, Texas, last year's national championship squad. Winner of Lake Charles tournament will be eligible to enter the national championship play-offs in Kansas City, Kansas.

Cage Team Honored With Entertainment At Spann Residence

The boys and girls basketball teams, coached by Mr. A. L. Denton and Mr. Walter Gibbes, were entertained last Tuesday in the Norwood Spann home.

Hosts and hostesses were: Mr. and Mrs. Norwood Spann, Mr. and Mrs. Lamar Puryear, Mr. and Mrs. Louis Boteler, and Mr. and Mrs. Jack Hamilton.

McElroy Marries Joy James Dec. 22 In Arkansas Rites

Mr. and Mrs. Hardy James announce the marriage of their daughter, Joy, to Mr. William Murry McElroy. The wedding took place December 22, 1949, in Junction City, Ark.

The groom will be remembered as "Bucky" McElroy, track and football star at Hinds

HINDS BASKETBALL GIRLS — CHAMPIONS AGAIN . . .

These are the girls who won the state junior college girls championship for Hinds for the second time in two years. Left to right they are: Inner circle — Elizabeth Moseley, Joann Hughes, Bobbie Morris, Katie Waters; outer circle — Kinnie Divine, Kay Jones, Thelma Letchworth, Betsy Warren, Dot Harrison, Jill Ray, Helen Howard, Mable Johnson, Gloria Overby, and Jo Nell Kirk. (Photo by T. T. Beemon, reproduced through courtesy of Jackson Clarion Ledger).

Guard Unit Cagers To Play 2 Games; Will be in Tourney

The National Guard Clearing Company basketball team, boasting a string of twelve victories out of thirteen games, will enter the tournament in Jackson.

Two more games have been set before then. They are with Reconnaissance Group of Jackson—here, and Company B of Jackson—here.

Members of the team are John Gates, F., high pointman for the season; Earl Harper, F.; Ernest Hester, C.; Robert Harris, G.; Mitchell Lavinghouze, G.; Alfred Peyton, G.; Glen Jones, G.; Hill Henry, C., and coach; Jack Engleman, G.; and John Steer, F.

EIGHT SENIORS GIVEN JACKETS FOR FOOTBALL

Eight boys of Raymond High school were awarded jackets for participation in football. To qualify for a jacket the player had to be a senior and to have lettered in football at Raymond for at least two years.

Receiving jackets were Sonny McNair, Milford Brock, Billy Holloway, Jack Hickinbottom, Henry Smith, Jim Wood, Billy Liles, and H. C. Carroll.

Study Plan Made For Machine Shop; Gives 201 Projects

A new study plan for the Hinds machine shop has been devised and put into effect by Mr. W. C. Loggins, class instructor.

The new plan not only makes certain that no student misses any of the machine fundamentals, but also provides a way for the quicker students to earn extra points.

The plan consists of 201 projects arranged in order of importance and taken from 25 blue prints drawn by the students under Mr. Loggins' supervision.

Specific jobs taken from each blue print are scheduled to be completed within definite periods; and if a student succeeds in finishing his projects in the required number of hours, he is allowed to gain extra points by working on projects taken from alternate blue prints which are also drawn by the students.

A daily progress record of each student is then filed with the blue prints and projects completed by him. In this way Mr. Loggins knows at all times what projects each student has completed, the students present job, and the number of extra points he has earned from the extra blue prints.

Good Heds

THE HINDSONIAN

HINDS JUNIOR COLLEGE | RAYMOND, MISSISSIPPI, WEDNESDAY, MARCH 22, 1950 | VOL. 16, NO. 19

Chorus to Present Three Programs Of Easter Music

The Thorn Crowned King, an Easter cantata, will be presented by the Hijucolettes of Hinds Junior College under the direction of Mrs. L. B. Davis Thursday before the Baptist convention at Carpenter church near Utica; March 25 over Station WJDX in Jackson; and Tuesday, March 28, in chapel.

Preceding the cantata, Berniece Lindsey will sing the "Lord's Prayer" by Malotte and Betty Lou Prassel will sing "The Holy City" by Adams.

A mixed quartet composed of Alvyn Moore, William Gober, Norma Joyce Owens, and Colleen Mann will assist the chorus.

The soloists for the cantata will be Carolyn Gresham, Binnie Measells, Carolyn Clarke, Jimmie Lawson, Delta Morgan and Sarah Smith (duet), Anne Smith and Mary Bene.

For the benediction, Betty McLendon will sing "Alleluia" by Mozart.

Teachers Will Set Own Test Schedules For Current Term

No schedule for six-weeks tests will be outlined for the current six weeks, according to an announcement from Miss Mildred Herrin, registrar but tests will be given in each class at the convenience of the teacher in regard to his work.

Tests may be given during next week, the last half of the week following, or the early part of the next week.

Grades for the six weeks must be recorded by 2:30 Friday, April 14. Report cards will be made out beginning at 2:30 Friday.

Guard Unit Stands Federal Inspection

The National Guard Clearing Company of Raymond, had Federal inspection, Wednesday, March 8.

They were inspected by: Lt. Col. Hal Randell, IGD Asst. Inspector General 3rd Army, Lt. MSC Rep. Surgeons Office 3rd Army, Lt. McPherson Geo., Major Anthony J. Marslas, Med. Advance Senior Army instructor, Jackson, Captain Max W. Wainwright, administration assistant 106th Medical Battallion, Hattiesburg.

Sgts. Finks and Henry were complimented highly on the wonderful work they are doing with the Medical Unit here.

THREE ACT PLAY BEING PREPARED BY COLLEGE CAST

"Head First", a three-act comedy is to be presented in the Hinds Junior college auditorium in April, according to Mr. W. W. Ransom, play director.

The cast includes Dot Bates, Billy Bennett, Carolyn Goodson, Robert Hemphill, Ray Johnson, Theresa Marbury, Willie Meteer, Boyne Oxford, Carmen Parker, Eugene Poff, Bob Ramsey, Sarah Smith, Flora Stewart, and Carl Welch.

The play is about a hypnotist and his troubles and has promise of good entertainment, Mr. Ransom said.

4 Faculty Members Take Program Parts At Teachers Meet

Four Hinds teachers participated in the program of the State Teachers Convention held in Jackson March 16-17.

Dean M. F. Herring is chairman of the Agricultural High School and Junior Colleges and spoke on "The Evaluation Criteria in Junior College" on the program of the Mississippi Association of Colleges.

Mr. Knox M. Broom spoke on "The Philosophy of the Mississippi Junior College System" at a meeting of the Junior College and High School section.

Miss Mildred Herrin, secretary of the Association of Colleges, was a panel member in the Junior College Business Training Section.

Miss Ruth Boyd was one of the speakers in a round table discussion at the Philosophy Section meeting.

HJC Sophomores Honored With Tea

The Sophomore class of Hinds Junior College was honored recently with an informal tea in the home of Mr. and Mrs. G. M. McLendon.

The home was decorated with colorful spring flowers. The tea table in the dining room was especially pretty, centered with a floral arrangement of white. On either side of the centerpiece glowing white tapers were used in silver holders.

The napkins were engraved with "The Sophomore Class of 1950" in the school colors in honor of the guests. The honorees were greeted at the door by Mr. and Mrs. G. M. McLendon after which they were served dainty refreshments by Misses Bernice Lindsey, Mildred Sanderford, Martha Mayo and Betty McLendon.

Visiting Committee To Evaluate Hinds After Tour of Campus, Classrooms

Hinds Junior College will be host to an evaluative criteria committee which will be on the campus from Sunday, April 2, at 2:00 o'clock until Wednesday, April 5.

This committee is made up of a group of 25 members. They are men and women from senior colleges, from the state department of education, other junior colleges, and from high schools.

On Sunday afternoon at two o'clock, the members of this criteria will have their first committee meeting which will be followed by a complete tour of the Hinds Junior College campus, farms, and divisions.

The faculty will be host to this group at dinner on Sunday night.

The visiting of classrooms will begin on Monday. Each Hinds teacher will be visited by two or three visitors.

The committees will visit all club meetings, assembly programs, and any other campus activity.

The offices of Dean Herring, Mr. Knox Broom, and the Home Economics Living room will be used by the committee.

The campus will be checked on the following criteria: Philosophy and Objectives, Pupil Population and School Community, Curriculum and Courses of Study, Pupil Activity Program, Library Service, Guidance Service, Instruction, Outcomes of the Edu-

(Continued on Page 2)

F. F. A., 4-H Teams Win First Places

Taking one first place each, the Raymond Future Farmers of America of Hinds and the Hinds 4-H poultry judging team competed in the district judging contests held at Port Gibson Monday.

The Raymond F. F. A. livestock judging team tied with Mars Hill for first place in the Southwest district judging contests; while the Raymond 4-H club took first place in the 4-H judging events.

The Hinds F. F. A. poultry judging team took second place in the F. F. A. judging contest.

On the F. F. A. livestock judging team were Dick Tomlinson, Horace Davis, and Walter Gearhart. These will take part in the state judging competitions this summer at Mississippi State College.

The 4-H poultry team consisted of Norma Zeringue, Sue Newman, and Charles Murphy.

The F. F. A. poultry judging team was made up of Harold McNair, Billy Turnage, and Charles Murphy. These team members will also compete in the state finals.

The Hinds F. F. A. dairy cattle team won fourth in its division and was eliminated from further competition.

Fittings Scheduled For Graduates

Measurements for caps and gowns for graduates are being taken this week, according to an announcement by Dean M. F. Herring. These are being taken in the home economics rooms of the Science Building and are to be completed by Friday.

Y-Teens Hear Mrs. Wells

Aseries of talks entitled "Stepping Out" is being given by Mrs. Paul Wells of the Raymond Consolidated School to the Y-Teens of Hinds each Wednesday at activity period.

Shrubs Purchased For Hinds Campus

Over $400 has been spent on shrubbery as a part of the campus beautification program. Shrubs have been planted by the cafeteria, administration building entrance, boys dormitory, and the music hall.

Two hundred rose bushes have been planted on the campus, although the full result is not expected within two or three years.

Landscaping at the rear of boys' and East Side dormitory will give better views to the highway.

The committee in charge is headed by Mr. Logan and Mr. Treloar. Other members are Miss Gertrude Davis, Miss Fleta Whitaker, Mr. Walter H. Gibbes, Miss Lola Allen, and Miss Mary Sue McNair.

Faculty Members Elected To Posts At MEA Meeting

Miss Mildred Herrin, registrar, and Mr. Knox Broom, both of Hinds Junior College were elected to positions at the Mississippi Educational Association meeting.

Miss Herrin was re-elected as Secretary-Treasurer of the Mississippi College Association for the following year.

Mr. Broom was elected as chairman of the junior college section of the Mississippi Education Association.

THE HINDSONIAN

Published Weekly by Students of Hinds Junior College, Raymond, Mississippi.

Member
Associated Collegiate Press

Editor ..... Bettye Smallwood
Assistant Editor ..... Mary G. Howard
News Editor ..... Sue Love
Vocational Editor ..... Lamar Nicholas
Sports Editor ..... Lewis Armistead
Typist ..... Dora Wood
Circulation Editors ..... Glenn Allen and Martha Mayo
Reporters — Billy Liles, Clifton Ferguson, Anne Carr, Richerdean Norwood, Rex Smith, Ellowees Ferrell, Ronald Gunter, Richard Comfort, Vivian Wadsworth, Louise Everett, Bobbie Lou McInnis, Robert Ferguson, Sally Lawrence, Jo Ann Taylor, Helen Smith, Mike Cortez, Adolph La Place, Dick Tomlinson, Dora Wood, R T. Raymond, Ronald Walsh.

Field Co-op Offers Loans

After thirty years of successful operation, Field Co-operative Association, Inc., is making plans through its Permanent Student Loan Fund to take care of students needing loans for the summer of 1950 and|or for the 1950-51 session in college. Loans are restricted to Mississippians who have completed a minimum of two years of college work. Loans are also granted for graduate study.

For information, or application forms, write Miss S. Frances Sale, Secretary-Treasurer, 406 Lamar Life Building, Jackson, Mississippi. Before forms can be mailed it is necessary to know whether a student is married, what course is being pursued, and how classified. After an application has been filed, it may be withdrawn should the student find it unnecessary to borrow.

A loan is repaid in monthly payments and becomes due following graduation or withdrawal from college. Interest is paid annually at the rate of 6%.

Miss Sale plans to visit each senior college campus within the next six weeks so now is the time to file applications and arrange for personal interviews.

Hinds FFA Teams Gain Three Places In Judging Contest

The Raymond F. F. A. judging teams under the coaching of Mr. J. C. Treloar, captured a first, a second and a third place in the Tomato Belt judging contests held here on March 11.

The livestock judging team merited first place in their division. The team was composed of Dick Tomlinson, Horace Davis, and Walter Gearhart.

Utica placed second and Redwood third.

The Hinds Poultry judging team, which included Horald McNair, Billy Turnage, and Charles Hughes, placed third behind Clinton and Redwood.

The Raymond Dairy Cattle judgers were runners-up to Clinton. Utica placed third.

Crystal Springs won top honors in crop judging while Clinton and Utica followed in that order.

All teams that placed first, second, or third, participated at Port Gibson, Monday, March 20.

Dean M. F. Herring Back After Illness

Both faculty and students are glad to see Dean M. F. Herring back after more than a weeks' absence because of influenza. His classes during his absence were taught by Mrs. Herring.

Ray Wiley Elected To Parliamentarians

Raymond Glenn Wiley, a former student at Hinds Junior College and a charter member of the Gavaliers, has been elected as Vice-Director at the University of Tennessee. His name appears in the year book of the National Association of Parliamentarians.

Treloar Admitted To Veterans Hospital

Mr. J. C. Treloar, vocational agriculture instructor, was admitted to the Veterans Hospital last week for a physical check-up. According to Mr. W. M. McKenzie, Mr. Treloar expects to be back teaching his classes within a few days.

Nicknames Pinned to Hinds Students In Great Variety, Reporter Discovers

By Bobbie Lou McInnis

Are you one of the few students on Hinds Junior College campus who have been pinned with an "ever-lasting" nickname. The following students, accompanied with their real names, have given the history of the origination of their nickname.

Jerome "Bashful Bubba" Thorpe — quote Bashful Bubba "with a name like Jerome who wouldn't want to be called Bubba! When you are as bashful as me you are naturally called bashful."

John "Gabby" McNamara — "Gabby" got his name from his twin brothers when they were very little they called him "Gabby" and since then the name has stayed with him.

Thomas "Knat" Fuller — Knat got nickname from his father, his father also goes by the same nickname.

Rodolfo "Beaver" Medina — "Beaver" got his name from Luther "Turtle" Turberville because of his resemblance to Little Beaver in the movies.

Berneice "Bunt" Lindsay — "Bunt" got her name when she first entered school. She was a very fat little girl and she kinda wobbled; her teacher started calling her "Bunt" and her nickname has stayed with her.

Lamar "Tooter" Simmons — "Tooter" got his nickname from his Dad and he can't recall why his Dad called him that.

Billy "Muscles" Liles — During the first year of football under Coach Perry Waldvogel, he acquired the name of muscles.

Richerdean "Ritchie" Norwood— She acquired her nickname during the first year here. One of the football boys found it difficult to say her name so Ritchie was given to her.

Anne "Tubby" Carr — Got her nickname when Billy Walker overheard her saying she had gained a few pounds.

Bobbie "Lu Lu" McInnis — "Lu Lu" got her name from Anne Carr, who called her Lu Lu because her middle name is Lou.

Louise "Torchie" Everett — "Torchie" acquired her nickname when she let her temper show up one night.

Marvin "Tex" Hebert — "Tex" being from Texas took the state as a nickname.

Charles "Hog Eye" Brown — got his name at football practice when he skinned his eye. The nickname was given to him by Joe Renfroe.

Ronald "Runt" Walsh — "Runt" says he can't remember how he got his nickname he has just had it all his life.

Ira "Coot" Newman — "Coot" was given his nickname by his brother but he can't seem to remember why.

Wanda "Hippy Dale" Whitten— got her nickname when she was little and couldn't talk plain.

Mary Elizabeth "Dit" Mosley — She was called "Dit' by her uncle and the name has stayed with her.

Fenders Being Made For College Pick-up By Vocational Class

The Hinds body and fender department has begun the manufacture of a pair of rear fenders for the college pick-up truck, according to Mr. D. C. Ware, class instructor. The fenders are being made of sheet metal.

Among other projects recently completed by the class, are three pairs of automobile seat covers. The class, under the supervision of Mr. Ware, cuts and sews the material to fit the seats.

HOST

(Continued From Page 1)

cational Program. School Staff, School Plant, and School Administration.

Final reports on this information will be made by the committee to the members of the faculty, patrons interested, and members of the school board on Wednesday night, April 5.

Every student is urged to cooperate with the committees by answering questions and helping direct these members.

And the chemistry prof was trying to explain to a co-ed in his class about preservatives.

Evaluative Criteria Life of Interest Led by Reporters

By Sally Lawerence

Do you see that fellow dashing madly from teacher to teacher out there? You think hes crazy, don't you? I know differently. Oh, no, he's not crazy, he's a reporter for the **Hindsonian** and the poor chap is trying to meet his deadline. Else the Wrath of Turnage will descend upon his poor little shaved head!

A journalism student's life is not one of ease. His feet, upon being examined closely, show signs of extreme wear. (The ability of a reporter can be determined by the wear and tear on his shoes. These unfortunate people have to chase their unhappy prey up and down many a stair.) His simple mind, to discontinue degressing, shows signs of many rebuffs, and his ink-stained fingers are rather crampted from holding, not writing with a pen for so long.

Have pity on him! If per chance you know a speck of news, give it to him.

"Paint is a preservative," he said looking at the girl's rosy cheeks. "That should explain why you'll probably live longer than your husband." — "The Daily Texan."

Students Discover Readers Guide Aid In Study Research

Have you noticed the students who have been working in the southwest corner of the library? Did you wonder at the serious and studious expressions on their faces? Go over and ask any of them what they are doing. You will receive a variety of answers. Some of them will run like this: "This is interesting. I had to find something about **The Stratton Story.** I saw the movie last week and it was good and so is this account of it that I have just found." "I am glad I learned about this. You can find nearly anything, can't you?" "I like this better than I did the card catalogue."

These comments were made by members of Miss Byrd's Freshman English classes who have been studying the use of the Readers' Guide.

Of course there are some who can not see the value of many things they are required to study. From them you will receive such replies as, "Aw we've got to look up this old stuff, something we never will need." And "What's the use of doing this, anyhow?"

Have you tried to use the magazines? Many of them are full of good articles, poems, stories, reviews of plays and moving pictures by the very best writers. A list of those received by the college library is posted on the wall of the southwest corner of the library.

The library has back numbers of most of them. By using the Readers' Guide to Periodical Literature one can locate the material in magazines just as he finds information in a book by using the index.

Plans For Hayride To Be Completed By Juniors Monday

Plans for the junior-senior class hayride will be completed at the junior class meeting Monday morning at activity period, according to an announcement from the junior class officers.

The hayride will be held next Thursday evening.

Drakes Announce Birth of Son March 2 At Baptist Hospital

Mr. and Mrs. Bill Francis Drakes of Jackson, announce the birth of a son, Spencer Terreth, on March 2, at the Baptist Hospital. The baby weighed seven pounds and 11 ounces.

Mrs. Drake will be remembered as Dot Gary. Both Mr. and Mrs. Drake attended Hinds in previous years.

X-RAYS OFFERED BY STATE BOARD AT HINDS, APRIL 6

The Mississippi State Board of Health will sponsor a free chest x-ray for every student, faculty member, and staff members of Hinds Junior College, Thursday, April 6.

"Everyone is urged to take advantage of the opportunity which is for your good," Dean M. F. Herring said asking for 100 per cent participation.

Remember that "Tuberculosis can be stopped if found early."

Two Students Join Radio Department

Paul A. Board of Jackson and Charles E. McNeil of Greenwood recently enrolled in the Hinds radio department. Board, who is originally from Michigan, commutes from Jackson where he, his wife, and two year old son reside. McNeil lives on the campus.

Faisst, Pierce End Hinds Auto Course

Barney Faisst of Forest, La., and James F. Pierce of Jackson received their diplomas March 20 after completing the prescribed 18 months course in the Hinds auto body and fender department.

Y-Teens Hear Talk By Mrs. Paul Wells

Mrs. Paul Wells, expression teacher of the Consolidated School has been holding a series of talks dealing with family problems, to the Y-Teens according to Mrs. McKenzie, Y-Teen sponsor.

Jones, Gates Finish Electrical Course

Glen D. Jones of Kentucky and John E. Gates of Puckett have completed the prescribed 18 months course in the Hinds general electricity and wiring class and have transferred to the refrigeration department.

Charles J. McAlpin of Mize also has completed the 18 months refrigeration course at Hinds.

Baby Beef Winner Processed at Hinds

The Reserve Champion 4-H baby beef of the Hinds County Livestock show in Edwards is being processed by the local meat storing and curing plant. The calf was bought by F. B. Lee and W. L. Brewer, of Jackson; it was shown by T. E. Collins III, of Utica.

"Oh here's a place mother told me to stay away from. I thought we'd never find it.

—Muir Blazer.

Humanities Group Beginning Study Of Philosophy

Philosophy is being offered this nine weeks as the final section of the humanities course being taught by Miss Ruth Boyd.

The course in humanities is divided into four nine-week terms and students may enter any of the four sections.

Baby Girl Born To Mr. And Mrs. C. C. Motes

A seven pound baby girl, Melba Annette, was born to Mr. and Mrs. Connie C. Motes, March 8 at their apartment on the Hinds campus. Motes is a student in the Hinds body and fender class. The Motes have four other children, two boys and two girls. Both the baby and mother are reported to be doing nicely.

State College Prof Visits Storage Plant

Professor E. E. Kern of the department of economics of Miss. State College visited Hinds Cold Storage plant on February 23, making a survey on milk, Mr. Grady L. Sheffield announced.

Sheffield Re-Elected Trustee of School

Mr. Grady L. Sheffield, manager of the HJC Cold Storage Plant was re-elected as trustee of the Raymond Consolidated School.

Mr. Sheffield has served as president of the board for the last two years.

HINDS JR. SAYS:

The man whose ship comes in usually finds most of his relatives at the dock.

When we have to swallow our own medicine the spoon always seems about three times as big.

Youth: "Did any one ever tell you how wonderful you are?"

Miss: "No, I don't think anyone ever did."

Youth: "Then I'd like to know where you got the idea."

QUIPS FROM THIS COLLEGIATE WORLD

There's one in every crowd.

We mean a professor who delights in alternately sneering and cheering at the "younger generation now in college."

One such professor was leaning over his rostrum delivering a dissertation on the mode of talk sported by the younger among us.

"Now what's that silly saying the girls on the campus are in the habit of saying?" he mused to the discomfort of the coeds in the class.

"No!" shouted a male from the recesses of the back row. — Daily Reveille.

Freshman: "Say, what's the idea of wearing my raincoat?"

Sophomore: "Well, you wouldn't want our new suit to get wet would you?"

First Dorm Boy: "Say, old chap, I wonder if I could borrow your blue necktie?"

Second Dorm Boy: "What's the matter, couldn't you find it?"

Joe College: (in court for speeding): "But Judge, it's simply in me to do everything fast."

Judge: "All right see how fast you can do thirty days."

"Ha, ha, that's a yolk on me," was the reply of the Sweedish lady as she dropped an egg on the front of her dress.

And then one day she turned and saw that he was smiling at her! She smiled back at Him. No, he didn't disappear — he looked at her more intently than before!

"Smile like that again," he said.

She blushed and dimpled and he laughed and laughed.

"Just as I thought," he said, "You look like a chipmunk."

"The Chieftan"
—Ittawamba Junior College.

Hubby: "When anything goes wrong around our house, I just get busy and fix it."

Wifey: "Oh yeah! Since you fixed the clock the cuckoo backs out and asks 'What time is it?'"

If you can't laugh at the jokes of the age, laugh at the age of the jokes.

Boxer: "Have I done him any damage?"

Disgusted Second: "No, but keep swinging, the draft might give him a cold."

They parted at the corner,
She whispered with a sigh,
"I'll be home tomorrow night."
He answered, "So will I."

—The Wildcat.

Sophomore: "Dad, do you know that you're a lucky man?"

Father: "How is that?"

Sophomore: "You won't have to buy new books for me this year. I am taking last year's work over again."

Eagles Win Nationwide Publicity By Beating National Cage Champions

By Ad LaPlace

The Hinds Eagles won national publicity for themselves and the college by defeating the national junior college basketball champions Tyler (Tex.) Junior College 76-71 in the qualifying tournament for the national junior college tourney this year. The Eagles went on the district finals before being eliminated by Northwest of Booneville by a score of 61-59.

In the opening round of the tournament, held at Lake Charles, La., Hinds was definitely rated "underdog" against the speed and experience of the national champions.

The first play found Tyler scoring on a tip off play, but Nick Revon of Hinds came back to tie the score. The first half ended with the Tyler squad ahead by a scant 39-37, after Tyler's Ray and Hinds' Revon matched point for point in the first half.

In the second half, which was a bit slower, Hinds lagged until Jack Engleman tied the score 50-50. The Tyler squad roused itself and pulled out to lead 65-50 on the scoring of Guard Jimmy Browning Then with ten minutes to play, Revon netted six field goals and two free-throws while Hester, Crossin, and Blackstock staged a demonstration of team work that brought the crowd to its feet. Revon set a gym and tournament record of 38 points.

In the second game, Revon led the Hinds squad to a 73-55 victory Over Allen Academy by setting a new record of 40 points.

The Hinds squad took the lead early in the game and held it until halftime on the scoring of Revon and Mickey Crossin when the Eagles led 35-23.

The Allen Cadets came back strong in the second half to tie the score 42-42 with 12 minutes left to play. Revon "went wild" again to score from all points of the gymn and set his new record. Revon was high scored for Hinds and for the game followed by Haywood with 10, Engleman with 9, and Crossin with 8.

In the finals against Booneville Hinds was again rated underdog on the basis of pre-game standings, but almost upset the standings, by moving to a 34-27 advantage at half-time on the scoring of Nick Revon, Bobby Haywood, and Jack Engleman.

Booneville opened the second half with Robbins coming out with two quick shots and a foul shot and Garret making 7 points to cut the lead to 41-39. On two foul shots Robbin tied the score 41-41 and the lead see-sawed back and forth for the last ten minutes. Lindsey hit four for Booneville and Garret pushed up two to put the Northeast team ahead 55-49. Revon tried in vain to tie the game, but failed, and Booneville finished out front 61-59.

Revon was high scorer with 32, followed by Garrett with 30. Haywood made 13 to take second place honors in the game.

Guard Unit to Enter State Cage Tourney

Meeting their first opponent in the 31st Reconnaissance group of Jackson, the Hinds Junior College National Guard unit will enter the state National Guard basketball tournament in Jackson Saturday morning.

The tournament will begin Saturday morning and continue through to the finals that night in the Veterans Administration gymnasium.

If the Hinds squad is successful in the morning session it will then meet the squad from Co. L, 155th Infantry of Meridian.

Home Ec Lab Open Tuesday, Thursday For Clothing Clinic

Opening the facilities of the home economics clothing laboratory to students, faculty, and veterans' wives, a clothing clinic is being conducted in the home economics department each Tuesday and Thursday evening.

The clinic is under the direction of Miss Fleta Whitaker. The hours are from 6:30 until 9:00 o'clock. No fee is being charged for use of the facilities, Miss Whitaker said.

Herring, Broom Aid In Evaluating School

Dean M. F. Herring and Mr. Knox Broom, faculty members of Hinds Junior College were members of a committee chosen to evaluate schools. The meeting was held at Crystal Springs Consolidated School and Mr. Herring and Mr. Broom were among 25 other members of the committee.

Mound Candidates Asked to Report To Coach Renfroe

All boys interested in trying out for the Hinds Junior College baseball squad are asked to meet with Coach Joe Renfroe following their last class Thursday afternoon.

If the weather permits, the group will meet on the baseball diamond behind Eastside Dormitory. If the weather is unsatisfactory, they are asked to meet in the new gymnasium, Coach Renfroe said.

There are four returning lettermen on the team, according to Coach Renfroe. These are Nick Revon, shortstop; Don Blackstock, first baseman; Carl Eckert, pitcher; and "Tooter" Simmons, right fielder. All other talent is new, Coach Renfroe reports, but believes that the talent will be of a good caliber.

Junior college coaches will meet in Jackson this week end at the office of the junior college commissioner to make out the schedules for the state conference games.

HINDS EAGLETTES GUESTS AT SUPPER AT GIBBES HOME

In honor of their winning the state basketball championship, the Hinds Eaglettes were given a chicken dinner at the home of Cooch Walter Gibbes.

Those attending were Betsy Warren, Dot Harrison, Bobby Morris, Thelma Letchworth, Jo Ann Hughes, Jill Ray, Dit Mosley, Katie Bell Waters, Jo Nell Kirk, Gloria Overby, Kinnie Divine, Mable Johnson, Helen Howard, and Kay Jones.

Fire Hose Purchased For Housing Project

Three hundred feet of fire hose has been purchased for the Federal Housing Project, according to Travis Stewart, F. H. P. head.

The hose, bought from war surplus, is mounted on a reel, which can be unreeled when needed.

MATTHEW ATTENDS DIETITIC CONFERENCE

Miss Kathleen Matthews, dietitian of Hinds Junior College, attended a dietitic meeting held at Mississippi State College for Women in Columbus March 10-11.

5 Demonstrate Judging

Five F. F. A. boys, Horace Davis, J. W. Dawson, Gayle Houston, Dick Tomlinson, and Ronald Walsh, gave a livestock judging exhibition in Edwards, Tuesday March 7, according to Mr. J. C. Treloar.

Attention, High School

All high school students are urged to attend Tuesday assemblies, according to Principal Troy A. Ricks.

RECIPE FOR HAPPINESS

One cup of Common Sense
Half cup Justice
One and a half cup Love.

Sift in one and a half teaspoonful of Mutual Confidence.

Two large portions of Sense of Humor, beaten separately.
Spice with Wit and Nonsense.

Bake in modern oven of Warm Approval and ice with Generous Appreciation.

Son: "Why do dollars have eagles on them?"
Father: "They're symbolic of swift flight."

Prisoner: "The Judge sent me here for the rest of my life."
Guard: "Why are you complaining?"
Prisoner: "Swinging this sledge hammer isn't my idea of a rest."

Pastor (in Bible Class): "Student, can you quote something from the Bible to show that a man should not have two wives?"
Student: "Yes, 'No man can serve two masters'."

Red-White Game Scheduled Friday; Will Give Preview of 1950 Grid Squad

A preview of the 1950 Hinds Junior College Eagles will be seen at Raymond Friday night when an intra-squad tilt will be staged under the auspices of the Raymond Lions Club with proceeds going for a worthy cause.

The "Red-White" game will be the fourth intra-squad match staged this year and the first produced publicly. In the games the Whites have won twice and the Reds once. Two of the three games were decided by extra points.

Game time is set for 8 p. m. Friday night on the college field.

Line-ups for the two teams include:

Reds — Toby Lovern, fullback and captain; center — Earl Harper; guards — Gabby McNamara, Fred Sanders; tackles — Charles Brown, Keith Daymond; ends — Shelby Langston, Jack Farmer; quarterback — James Ratcliff or M. L. Walker; left halfback — Bubba Thorpe; fullback — Bucky McElroy; right halfback — Bill Martin.

Whites — R. T. Raymond, guard and captain; center — Gilbert Lindsey; guards — R. T. Raymond, Bill Edwards; tackles — Marco Demma, Clyde Barnes; ends — Russell Rebowe, Ronald Gunter; quarterback — Lonnie Breithaupt; left halfback — Wallace Hester; fullback — Bill Humphries; right halfback — Jerry Brooks.

Football practice has been underway at Hinds since February 15 when the first of the full scale scrimmages were staged. At the original scrimmage session 31 students reported, including sixteen former squad members and fifteen new men. Since that time several other new players have been added, including Bucky McElroy who played football while in the high school division then went on to Tulane. He has returned to Hinds.

Included in the new players reporting are a number of Louisiana prep stars.

THE HINDSONIAN

HINDS JUNIOR COLLEGE | RAYMOND, MISSISSIPPI, | WEDNESDAY, MARCH 29, 1950 | VOL. 16, NO. 20

Criteria Visitation Cancelled by Fire

The visitation of the evaluative criteria committee has been called off because of the fire, according to Dean M. F. Herring.

"The criteria has already done much good," Mr. Herring reports. "The faculty has re-affirmed its philosophy and aims in education and has a better understanding of their purposes."

They have made a more care-

(Continued on Page 2)

New Campus Grill Being Set Up In Gym

A new campus grill is being opened in the southside of the gymnasium on the basement floor, according to Mr. L. Kenneth Clark, sponsor.

Refreshments are being sold now from the room to the right entrance of the Administration Building.

The new quarters, according to President G. M. McLendon, will be large enough to include space for recreational facilities such as ping-pong tables and game tables.

Campus Back To Normal After Fire Razes Science Hall Thursday Night

Campus routine was "back to normal" today after the loss of the Hinds Junior College Science Building, one of the oldest buildings on the campus, in a fire Thursday night.

The fire, apparently originating in the National Guard storage rooms, and fanned by wind, destroyed the building, despite efforts of students, faculty, townspeople, and the Jackson fire department. Extent of damage done by the blaze has not been determined, but the original cost of constructing the building, $65,000, was covered by insurance. This, however, did not include the equipment and classroom facilities in the building nor the $200,000 which Sgt. Joe Finks of the National Guard reported as his equipment's worth.

A small amount of classroom equipment was rescued before the dense smoke drove workers back. Included in the material rescued were most of the records and equipment of the Hindsonian. Other material saved included a few armchair desks, sewing machines from the home economics laboratory, records from the offices of Dean Herring, Mr. Knox Broom, and Mr. Troy A. Ricks, and supplies from the Campus Grill.

One student, Douglas Brandon, was overcome by the dense smoke on the second floor, but suffered no after effects.

The fire was first reported by Oliver Shearer, student at Hinds, who noticed the smell of smoke in the Science Building. He reported it to Mr. Herron, night watchman. Failing to discover the source of the smoke, they called in Dean A. L. Denton. A continuation of the search revealed smoke curling up through to the second floor from the National Guard unit.

Sgt. Joe Finks was summoned and opened the supply room. It was in flames. Fire extinguishers and hoses from all over the cam-

(Continued on Page 3)

Fire leaps skyward from the burning Science Building just before the roof caves in. The leaping flames threatened to catch nearby buildings aflame several times but firemen and students wet down roofs and prevented its spread. (Photo by Don Shearer—Reproduced by courtesy of the Clarion-Ledger.)

KELLY SELECTED TO HEAD Y. W. C. A.

Joyce Kelly, Utica, has been elected as president of the Hinds Junior College Y. W. C. A. for the 1950-51 session in balloting at last week's meeting. She succeeds Stella Purvis.

Other officers elected include Mary Elizabeth Leake, Woodville, vice-president; and Doris Aldridge, Brandon, secretary.

At the general meeting this week the group will elect a treasurer and a cabinet chairman.

The daughter of Mr. and Mrs. Robert B. Kelly of Utica, the new president is a graduate of Utica High where she was president of the student council, associate editor of the "Buzz", treasurer of the Y-Teens, feature editor of the annual, lettered in basketball for four years, and won the D. A. R. Good Citizenship Award and the school's social service award.

At Hinds she has gone out for basketball and is a member of the Wesley Foundation.

THE HINDSONIAN

Published Weekly by Students of Hinds Junior College, Raymond, Mississippi.

Member
Associated Collegiate Press

Editor ..... Bettye Smallwood
Assistant Editor ..... Mary G. Howard
News Editor ..... Sue Love
Vocational Editor ..... Lamar Nicholas
Sports Editor ..... Lewis Armistead
Typist ..... Dora Wood
Circulation Editors ..... Glenn Allen and Martha Mayo
Reporters — Billy Liles, Clifton Ferguson, Anne Carr, Richerdean Norwood, Rex Smith, Ellowees Ferrell, Ronald Gunter, Richard Comfort, Vivian Wadsworth, Louise Everett, Bobbie Lou McInnis, Robert Ferguson, Sally Lawrence, Jo Ann Taylor, Helen Smith, Mike Cortez, Adolph La Place, Dick Tomlinson, Dora Wood, R T. Raymond, Ronald Walsh.

Mississippi Legislature Approves Bill Regulating Junior College Affairs

Without opposition in either house or senate, the Mississippi legislature has approved a bill setting forth the establishment of junior colleges in Mississippi, declaring their purpose and function, providing for the personnel of the junior college commission, and defining their powers and duties; authorizing the levying of taxes for the support and enlargement of junior colleges, and providing for the distribution of these revenues; validating existing junior college districts; and providing for the operation, management, maintenance, enlargement, and improvement of junior colleges.

President G. M. McLendon of Hinds and Dr. L. O. Todd, president of East eCntral Junior College, headed the study, drawing up the recommended bill for the legislature's approval.

According to the bill, the junior colleges are authorized to offer to students who have completed not less than 15 high school units courses correlated to those of senior colleges or professional schools; and education and training preparatory for such ocrupations as agrisulture, industry, business, homemaking, and other odcupations of the semi-professional and vocational-technical level. They may offer courses and services to stddents regardless of their previous educational attainment or further academic plans.

The junior college commission that the bill authorizes consists of seven members — the state superintendent of education, chairman, and the chancellor of the University of Mississippi, the presidents of Mississippi State College, Mississippi State College for Women, and of three junior colleges as defined in this act, the latter three to be selected by the presidents of the junior colleges of the state.

The commission will regulate the establishment and operation of junior colleges in the state and will have the following powers and duties:

1. To make studies of the needs of the state and communities for junior college education.

2. To divide the state into districts within which junior colleges may hereafter be established and fix the territorial boundaries thereof, taking into consideration population, property valuation, transportation facilities, the proximity of other colleges, and other factors which contribute to a sound program of education for the state; and to designate the location of a junior college or colleges within the district.

3. To fix standards for junior colleges to qualify for appropriations, with respect to training, physical plant, administration, curriculum, income per student from local tax sources, enrollment, admission requirements, general tone of the institution, and other factors that relate to the support and administration of junior colleges.

The bill also sets forth the procedure for the establishment of other junior colleges where needed, the selection of boards of trustees by staggered terms, the duties of the boards of trustees, the selection of teaching staff, the acquiring of lands and buildings, the awarding of diplomas to graduates, the establishment of separate junior college districts for the white and colored races, the transportation of students, the charging of fees and tuition, the use of an official seal; and repeals previous laws conflicting with any section of the bill.

Cat Has Kitten

A kitten has been born to the cafeteria cat, according to Mrs. Mathews.

Methodist Revival To Begin On Sunday

A Methodist revival is being planned to begin on Sunday, April 9, with the Rev. Morelle Wells, pastor at East End Methodist Church of Meridian, leading it.

70 HJC Students Observe Birthdays In April; Four Born On First Of Month

Seventy Hinds Junior College students will observe their birthdays in April, according to a check of the registrar's rolls. Their names and the dates of their birthdays are printed below so that you may wish them "happy birthday."

Sophomore

William Henry Baugh, Jr., 25
Richard Gaskin 17
Paul Habig 1
Robert Howard 21
Berniece Lindsey 9
Bobbie Neely 1
Clinton Vinson 25
Ray Walsh 10
William Whitworth 28
Helen Yates 11

Freshmen

Florence Abernathy 20
Doris Barnette 18
William Barnette 10
David Bushby 28
Lonnie Breithaupt 2
James Breazeale 5
Bruce Campbell 23
George Hardy Clark 6
Norman Paul Damiens 13
Percy Goff 13
Carolyn Gresham 13
Bobby Lee 1
Howell McNeill 24
Douglas Puckett 17
Paul Shelby 23
Flora Alice Stewart 2
Bubba Tharpe 25

Vocational

David Allison 25
Lacey Bond 30
Eugene Cessna 1
James Dedmon 7
James Davis 8
John Dendy 18
Preston Elliott 26
Joe Faulkner 7
Marland Foley 3
Henry Samer 28
James Grantham 29
Wallace Hester 26
Glen Daniel Jones 19
Verna Davis King, Jr. 29
Burton Little 25
Bernice Joe Miller 27
Allison B. Mooney 27
Charlie Mooneyham 22
Oscar D. Mullins 19
Henry Shedd 4
Harry Shumaker 8
Franklin Swilley 7
Lamar Jackson Watkins 22

12th Grade

John Bailey 24
Nona Brummett 7
Theresa Cox 18
Nobel Davis, Jr., ... 25
Joe Franklin 16
Owen Harris 20
Gayle Houston 7
Billy Liles 10
Tip Lewis 19
Mary McFarland 3

11th Grade

Jean Ainsworth 10
Grady Gill 13
Frank Kalburg 12
Harold McNair 16
Marjorie Slater 11
Betty Jean Stubbs 11
Jo Anne Taylor 17
Billy Turnage 23
Bobby Turnage 23
Jacob Zelaya 29

10th Grade

Hiram Hanson 12
Norma Joyce Owens 24

Mr. J. C. Mitchell Confined To Home

J. C. Mitchell, radio instructor is reported ill from influenza and has been confined to his home.

Evaluative Criteria

(Continued From Page 1)

ful study of facts about the pupils and their needs, and hope they will be able to do a better job of teaching. They will also seek to learn more facts about school communities. A detailed study of the curriculum and the courses of study was made to improve the curriculum to meet the needs of pupils in the community.

Fifteen faculty members are now taking a guidance service course in order to set up a guidance center next year.

"We feel that a good start has been made and a new edition of the avaluative criteria will be obtained for next year, and in the new building we will be able to correct the weaknesses of the school program," Mr. Herring states.

Joe College: (in court for speeding): "But Judge, it's simply in me to do everything fast."

Judge: "All right see how fast you can do thirty days."

Y Conference Set For April Meeting At Castalian Camp

State Y. M. and Y. W. C. A. Conferences are scheduled at Castalian Springs near Durant, April 28-30. Posters have been received on the local campus announcing the annual conference, April 28-30, according to Miss Gertrude Davis, YWCA sponsor.

Formerly this conference was held every year at Allison's Wells, at Way, Miss., but since the purchase of Castalian Springs by the state Y. M. and Y. W. C. A., it has been held there.

The theme of the conference this year is "Revelance of Christian Faith in Our Day and Age." Speakers and program of the conference will be announced in a few days.

Hinds Junior College's Y. M. and Y. W. C. A. are planning to have a delegation at the conference.

Hinds Again To Be Host To State Track Meet

Hinds Junior College will be host to the state track meet again this year on May 6, according to Coach Joe Renfroe, who returned Monday from a conference of coaches at Hattiesburg.

Summer School Plans Continued; Term To Open June 5, Close August 12

Summer school will be offered at Hinds Junior College this summer, despite the fire, according to an announcement from President G. M. McLendon.

The session, Hinds' 32nd summer school, will begin June 5 and end August 12. Room and board for the two five weeks terms will amount of $31.25 each term for Hinds county students living in the dormitories.

For out-of-county students there will be an additional fee of $12.50.

A wide variety of courses will be offered in the high school, college, and vocational departments. Students in the high school division will be allowed to earn the total number of credits authorized by the state high school accrediting commission. Students enrolled in the college division may earn up to 12 semester hours in the 10 weeks.

Students in the vocational department may pursue their regular studies toward completing of their 18 months course. The department is so set up that studeents may enter at any time without loss of credit.

A program of recreation and physical education is being planned for the summer school students and equipment for games is to be provided.

Students should report for dormitory room assignments, classification, and registration on Monday morning, June 5. The morning of June 5 will be given to registering and classifying students and regular classes will begin that afternoon.

Fire . . .

(Continued From Page 1)

pus were collected and used in an effort to quell the blaze and at one time it seemed under control, but exploded into flames again in a different section of the building.

When fire climbed on through to the roof, firemen turned their attention to the nearby dormitories and gymnasium, wetting down the roofs and placing watchers on top to kill sparks.

Shortly after the fire appeared out of control the Main Girls' Dormitory was vacated completely, but after the fire was brought under control about midnight the girls returned.

Classes were held on schedule Friday morning, despite the loss of the building. At a general assembly Friday morning, President McLendon thanked the students for their aid and co-operation in fighting the fire and in helping to save things from the blaze, then announced the schedule of classes set up by Miss Mildred Herrin, registrar.

President McLendon also announced that unless some upset in plans occurs, a new building, "modern as tomorrow", will greet students upon their return in September.

Monday morning new class schedules were posted after a check of campus facilities and permanent classrooms were assigned to those teachers previously housed in the Science Building.

The Science Building was one of the three buildings here when Hinds Junior College opened its doors in 1917. At that time it served as the administration building. The other two building of the original campus Shangri-La and Main Dormitory. The Science Hall was remodeled in 1926, according to school records and has been used recently principally as a classroom unit, following the construction of the New Science Hall last year.

HJC Speech Class, Madrigal Singers To Give Program

The speech class, under the direction of Miss Ruth Boyd, and the Madgrigal Singers, under the direction of Mr. C. A. Sievers, will present the chapel program here Tuesday.

The speech class will present several voice choir selections while the Madrigal Singers will give a group of songs, followed by a piano selection.

HJC Madrigal Singers To Present Program At Jackson Church

The Madrigal Singers will sing Tuesday night in Jackson at the First Presbyterian Church, according to Mr. C. A. Sievers, director of the group.

Their program includes a group of songs, followed by a prayer, then another group of songs.

Songs to be presented that night include:

"Sing We and Chant It," "O Eyes of My Beloved", "Coletta," "Matona," "Shoot False Love I Care Not," all written by 16th and 17th century composers.

The Madgrigal Singers is composed of Colleen Mann, Betty McLendon, Carolyn Gresham, Mary Dee Darby, Ed Tabor, Shelton Holliday, Richard Gaskin, and Bobby Measells.

Folk Game Recordings Bought By Methodists For Use In Recreation

Members of the Wesley Foundation have acquired folk game records from the Methodist Publishing House and are beginning a series of "learning how" which beban on Sunday night in Westside Dormitory These records are of various types, including foreign. Some of those which were learned and will be taught later are Kalvelis, Hol-Di-Re-Di-A, Cshebogar, Seven Steps, Galway Piper, Virginia Reel, Waves of Tory, The Ace of Diamonds.

QUIZ OF THE WEEK

1. Why is your nose in the middle of your face?
2. What three letters change a girl's name to woman?
3. If you travel until your watch is one hour slow, have you gone east or west?
4. What one word means both apartment and level?
5. Why are hot rolls like caterpillars?
6. What can a man have in his pocket when it is empty?
7. Why is the heart of a tree like a dog's tail?
8. What is it that asks no questions but requires many answers?
9. Which is heavier — a quart of warm water or a quart of cold?
10. I dig a hole two feet deep and two feet square. How much dirt is there in the hole?

—The Sunflower Petals.

ANSWERS

1. It's the scenter.
2. Age.
3. East.
4. Flat.
5. Because they are the grub that makes the butterfly.
6. A big hole.
7. Farthest from the bark.
8. Doorbell.
9. A quart of cold.
10. No dirt.

Lathes Completed For Machine Shop

The Hinds machine shop lately finished the reconstruction of two lathes which makes a total of eight such machines now in operation in the shop According to Mr. W. C. Loggins, class instructor, the students drew the five blue prints required in rebuilding the machines, ground the parts to perfection, and assembled them into a working lathe.

The class also recently overhauled nineteen tractor grass mowers belonging to the college.

Mr. Loggins says that since the lathe and grass mower projects are not included in the required class curriculum, the students who completed these jobs were given extra grade points. This incentive encourages most students to accomplish much more than is required, he says.

Treloar Discharged From VA Hospital

Mr. J. C Treloar, Hinds vocational agricultural teacher, was discharged from the Veterans Hospital Monday, March 27, after a brief illness, and expects to resume teaching this week. Mr. Treloar's classes were taught during his absence by the three veterans' instructors, Mr. W. H. Montgomery, Mr. R. H. Benton, and Mr. W. B. Robison.

Barbering Class Opening Quarters In Boys Dormitory

The campus barber shop, burned out of its quarters in the basement of the Science Hall, has opened in temporary quarters in the lobby of Shangri-La, boys dormitory.

Chairs rescued from the fire are being installed in this space now. The space had previously been used for a mail room.

The electrical wiring department is wiring the new quarters with strip lighting, according to Mr. W. O. Newman, electricity instructor. The new lighting will eliminate shadows entirely, he said.

Stringer Injured By Whipping Hose During Fire Battle

Lonnie Stringer, refrigeration student, was injured Thursday night when tangled with the fire hose as it was being pulled out.

The hose was being pulled from the housing project to the scene of the fire on the back of a car when part of it unrolled and tangled about Stringer, who was walking on the housing project road. He was dragged several feet, sustaining bruises and abrasions on the legs, elbows, and arms.

50 Enjoy Auto Party At Raymond Lake; Chevies Win Prize

Fifty students enjoyed the Freshman-Sophomore Automobile Party last Thursday night at the lake, and the Chevrolet team won the grand prize for highest total scores.

The group was divided into four sections taking the names of automobiles — Chevrolet, Ford, Packard, and Nash — and each group competed in every game and being scored on each. The Chevrolet team won the box of candy offered as grand prize.

In addition to the games, the group had Stan Wanucha's accordion music for entertainment.

Refreshments consisted of hamburgers, cokes, potato chips, slaw, and banana splits.

Methodist Group To Go On Party At Vicksburg Park

All students whose names are on the Sunday School roll at the Methodist Church in Raymond are asked to make their plans to go to Vicksburg National Park next Sunday after Sunday school, along with the adult group.

The bus which will transport the group to the park will leave at 11:30.

Any student interested in going is asked to contact Bettye Smallwood or Liz Leake.

Whites Beat Reds 20-13 in Squad Game; Show Pre-Season Glimpse of Team

By Robert Ferguson

A sample of the brand of play to be expected on the Hinds gridiron next fall was displayed here Friday night when Coach Joe Renfroe's Whites defeated Coach L. C. DeVall's Reds 20-13.

Outstanding backs for the Whites were Wallace Hester, Bill Humphries, Jerry Brooks, and Lonnie Breithaupt; while R. T. Raymond, Ronald Gunter, Marco Demma, Russell Rebowe, and Bob Roop dominated line plays.

Standouts on the Red line were Charles Brown, Jack Farmer, Shelby Langston, Earl Harper, and Gabby McNamara; while star ball carriers were Pete Street, Bucky McElroy, Jerome Thorpe, Toby Lovern, and Bill Martin.

Whites Score First

The White team scored first after taking the ball on their fifteen yard line. After six first downs, on the running of Brooks and Hester, Hester bulled over from the 10 yard marker. Marvin Hebert scored the extra point to give the Whites a 7-0 lead.

The Reds drove down to the White 10 on a series of short ground plays before the Whites made a brilliant stand to take over on downs on their own 13 yard line.

The quarter ended with the Whites in possession of the ball on their own 20 after a 15 yard holding penalty.

Failing to make a first down, the Whites were forced to punt from their own 40. McElroy took Breithaupt's kick on his own fifteen and brought it out to the 30 before he was brought down.

A 15 yard penalty and a 10 yard loss put the Reds back on their 10 yard line.

Street Tallies

After gaining back to the 30, McElroy kicked to the White 30. Lovern intercepted a Breithaupt pass on the next play and carried to the White 40. Street picked up 14 yards to the 31 after Tharpe had lost 5. Street then squirmed 30 yards on a pitchout play around left end for a touchdown.

Two plays after the kick-off the Whites fumbled and the Reds recovered on the White 40 stripe. The Reds rolled up two first downs, and then threw a pass over the goal line, which was intercepted by Breithaupt who ran it back 20 yards. As the first half ended the oval was in the White's possession on their own 31.

Whites Kick Off

As the Whites kicked off for the second half, the ball hit a Red linesman and Humphries recovered on the Red 30. Tharpe intercepted a pass on his own 19, though, and the Reds took over with a series of line plays to drive the ball to the White 40. McElroy then broke into the clear and went all the way for a score. The attempted conversion was blocked by Rebowe and Roop. The score stood Reds 13—Whites 7.

Driving down the field after the kickoff, Hester, White left-halfback, went off left tackle for 28 yards and a touchdown. The combination of Breithaupt holding and Hebert kicking was again good for the extra point and Coach Renfroe's charges led 14-13.

The Reds penetrated to the 8 yard line, but were held by stellar defensive play as the quarter ended.

Taking the ball on down on their own 10, the Whites, sparked by Brooks, Hester, and Humphries, marched down the field to tally again as Humphries went over for the score. Brooks had set up the score with a weaving 46 yard run. The attempted conversion was fumbled and the score remained Whites 20, Reds 13.

The remainder of the game was fought out in the mid-field area with the Whites in possession of the ball as the final whistle blew.

Cobb New Pastor For Baptist Church; Takes Post May 1

The Rev. John R. Cobb of the New Orleans Theological Seminary has accepted a call from the Raymond Baptist Church and will assume his duties here May 1, according to Dean M. F. Herring, chairman of the pulpit committee. The Reverend Cobb succeeds the Rev. R. L. Wallace, retiring.

The Reverend Cobb, who is a native of South Carolina, is a graduate of Mississippi College, Clinton; and will receive his Doctor of Theology degree from the New Orleans Seminary in May.

Three Coke Machines Installed on Campus

Three Coca-Cola machines were placed on the campus Monday according to Mr. Kenneth Clark.

The machines, supplied by the Coca-Cola Bottling Company, were installed in Administration Building and in Eastside Dormitory.

Patrick, Barrows Wed

W. M. Patrick, auto mechanics instructor at Hinds, was married to Miss Bessie Mae Barrows, of Jackson, at the Capitol Street Methodist Church, March 16.

Ashcraft, New Student In Refrigeration Class

The refrigeration department of Hinds has enrolled a new student, Marshall Sidney Ashcraft, of Jackson.

Junior-Senior Hayride To Be At Adams Lake

The Junior-Senior hayride is to be held, Friday night at Adams Lake, Learned, according to the class officer.

Students watch at a distance as fire roars through Science Building. On the front row may be recognized Tooter Simmons, Pat McClure, Russell Rebowe, Katie Bell Waters, Lonnie Breithaupt, Bobbie Morris and Jo Ann Hughes. On the back row are Benny Raymond. Margaret Bowles, Sarah Beaver, Elizabeth Mills, Betty Ann Kea, Gloria McNeill, and Tex Landry. — (Photo by Don Shearer—Reproduced by courtesy of the Clarion-Ledger.)

Hinds-Jones Game Opens Season for HJC Diamond Men

With their first game scheduled here April 7 against Ellisville, the Hinds Junior College baseball team began practice last Monday with 19 boys reporting.

The first week, devoted chiefly to batting and infield practice, was climaxed with an intra-squad game that ended 8-7.

Players returning from last year's co-championship squad include Nick Revon, pitcher and shortstop; Tooter Simmons, outfielder; Donald Blackstock, first baseman; and Carl Eckert, pitcher.

Newcomers are Gabby McNamara, Moon Mullins, Carlton Carlyle, Toby Lovern, Bill Davenport, John Steer, Jack Engleman, Nolan Landry, Bill Humphries, Ad La Place, and Bobby Haywood.

The schedule for the season is:

April	7	Ellisville ..... here
	8	Perkinston ..... here
	11	East Central ..... there
	14	Ellisville ..... there
	15	Perkinston ..... there
	18	Summit ..... there
	21	Summit ..... here
	22	Wesson ..... here
	27	East Central ..... there
May	2	Wesson ..... there

Tennis Team Faces First Game April 7 With Jones Bobcats

The Hinds Junior College tennis team will face their first junior college game here Tpril 7 against Ellisville, according to Mr. C. A. Sievers, tennis coach. The matches will be held at the same time that the baseball game with Perkinston is being held.

Team members include Nat Fuller, the only returning team member, who was semi-finalist in the state tournament doubles last year; Sammy Hurt and Homer Ainsworth.

The next scheduled game will pit the Hinds netmen against Perkinston here Saturday, April 8. Other matches scheduled include:

April 11, East Central, here; April 15, Perkinston, there; April 22, Wesson and Ellisville, here; May 2, Wesson, there; and the state tournament, May 6, at Hinds.

Coley Takes Position At Brookhaven With Motor Sales Firm

H. L. Coley, of Brookhaven, a former student in the auto body and fender department of Hinds, has transferred to a training job in Brookhaven with the Louis Entrican Motor Sales Company.

At Hinds he had completed eight months of training.

THE HINDSONIAN

HINDS JUNIOR COLLEGE | RAYMOND, MISSISSIPPI, WEDNESDAY, APRIL 5, 1950 | VOL. 16, NO. 21

Students to See Burlesque Opera At Hinds Tonight

"Cleopatra", a burlesque opera, and a concert of vocal music will be presented by the Hijucos of Hinds Junior College Wednesday night in the auditorium at 7:30, according to Mrs. L. B. Davis, director of choral music.

Preceded by the concert, the "opera" will feature John Ed Tabor as Cleopatra. Other characters are Shelton Holliday, the ghost; Clayton Pope, Antony; Aubrey Anderson, Caesar; and Bill Gober, Pompey.

Taking the parts of co-eds are A. J. Comfort, Emmet Anderson, A. D. Hildebrand, Jimmy Cleveland, Billy Phipps, Bobby Measells, Luke Donnell, Charles Halberg.

Taking the parts of campus sheiks are Billy Bennett, Grady Gill, Roany Lackey, David Lightcap, Winfred Lovelace, Eugene Poff, Sonny Cooper, and Alvyn Moore.

The time for the "opera" is the present; the place, a college campus.

Stage director is Fred Gill. The first scene takes place at night on a college campus. Scene II takes place under the lights on the campus; and scene III later under the lights.

(Continued on Page 2)

New Offices Given To Staff Members

New administrative offices for members of the faculty who formerly had their rooms in the Science Building have been assigned as follows:

Mr. Herring and Mr. Broom in Room Eight of the Administration Building; Mr. Turnage and Hindsonian staff room in the East Side on second floor of the Administration Building; Mr. Moss on second floor of the north west entrance of the Administration Building; Mr. Burleson in the lobby of Shangri-la Dormitory; and Coach Ricks in the right front room of the gym.

Betty Denton Wins Prize in Field Meet

Miss Betty Denton, daughter of Mr. and Mrs. A. L. Denton, won first prize in piano at the field meet which was held at the Raymond Consolidated School, Friday, March 31.

Betty played "Waltz in F."

12 Representatives To Attend Meeting Of Phi Theta Kappa

Members of the Phi Theta Kappa held their regular meeting on Monday morning, April 3, in the Westside office.

Plans were made for securing transportation for Hinds delegates to the National Convention which is to be held for all members of the Phi Theta Kappa at Tyler, Texas, on the Tyler Junior College campus, April 20, 21, and 22.

Reservations have been secured for twelve Hinds delegates at the Blackstone Hotel in Tyler.

Headquarters for this national convention will be located in the very modern Administration Building of Tyler Junior College.

Officers of the local chapter who are working on convention plans are Kayo Mullins, president; and Sammy Hurt, secretary, together with the active members.

Hinds to Be Host to Music Festival; Schedule of Three Concerts Listed

The program of the State Junior College Music Festival, which will feature the voices of approximately 450 junior college musicians Thursday at Hinds Junior College has been announced by Mrs. L. B. Davis, director of choral music at Hinds.

Beginning with a concert at 10 a. m., which the Hinds Junior College choral groups open, the day's program will be divided into three concert periods. The first two will feature the individual choirs of the 12 junior colleges taking part in the festival. The third concert period will be Thursday night when the massed choir, composed of all the participating choirs, will present a concert under the direction of Mr. W. S. Haynie, state director of music.

Schools that are scheduled to join Hinds in the concert include Northwest Junior College, Holmes Junior College, Southwest Junior College, Perkinston Junior College, Itawamba Junior College, East Mississippi Junior College, Jones County Junior College, Sunflower Junior College, Pearl River Junior College, Copiah-Lincoln Junior College, and Northeast Junior College.

Guest accompanist for the festival will be Jessie Claire McLendon Thrash.

The program of music for Hinds choral groups has been announced as follows:

"Creation" — Bornschein-Rochmaninoff; "In Sapphire Seas" — Friml; with Berneice Lindsey as

(Continued on Page 4)

Mrs. Wells Closes Series of Discussions

As a closing topic for the Y-Teens, Mrs. Paul Wells, who has been giving a series of talks on "Growing Up," will discuss "Dating with Family and Friends", Wednesday, April 5.

Get Your X-Ray!

Probably a half million people in this country have tuberculosis of the lungs. One of the ways to make sure you are not one of them is to have a chest x-ray made. This opportunity is going to be given to every individual on Hinds Junior College campus, Thursday.

Checking your chest by x-ray is quicker and easier by far than taking the risk of having this dreaded disease.

But why should I bother with a chest x-ray? I feel fine! Many people who have tuberculosis feel well. In its early stages, tuberculosis usually has no warning signs or symptoms. Often people do not know they have it. Can you tell if your car is all right by looking at the outside? Not always!

With modern machines an x-ray finds out what is going on inside the chest — long before there is any other way to tell whether or not your lungs are healthy.

Having a chest x-ray is simple and easy as having your picture taken. You don't even need to undress. Just take a long breath— hold it — it's done.

What does it show? You're healthy. There are no abnormal shadows. There is no sign that tuberculosis germs have hurt your lungs.

You have fought a battle with tuberculosis and won. The scars are still there. Your doctor may ask you to have more x-rays and tests to make sure that your lungs are healed.

Your body may be fighting a battle against tuberculosis now. If more x-rays and tests prove this, and you need help in fighting the disease, the doctor will tell you to rest in bed. Probably he will ask you to go to a hospital for treatment. Follow the doctor's advice without delay.

Sometimes there are abnormal shadows which are not caused by tuberculosis. The doctor will ask you to have more x-rays and tests to find out what they mean.

IF you have never had a chest x-ray;

IF you have not had a chest x-ray in two years;

IF you have been in contact with some one with tuberculosis;

IF you want to be sure that your lungs are all right;

HAVE A CHEST X-RAY!!!!

Records to Be Made Of Music Festival By Brookhaven Firm

Recordings of every part of the junior college music festival at Hinds Junior College Thursday will be made for directors and students wishing to purchase them, according to an announcement from Mrs. L. B. Davis, choral director at Hinds.

The recordings are to be made by the Magnolia Productions Co., of Brookhaven. The Brookhaven firm is to make a tape recording of every selection given during the day and will then make-up records from the original recording with the pieces desired by each purchaser on front and back. The final records will be of the non-breakable professional type on an aluminum base.

The records will take about a week to process and can be tailored to fit any speed player desired.

A ten-inch disk with three minutes of playing time on each side will sell for $2.50 and a twelve-inch disk, offering five minutes on each side, will sell for $3.25.

Loss of Facilities Shuts Home Ec Clinic

The Clothing Clinic which was formerly offered in the Home Economics Department to all students, faculty members, and veterans wives, on Tuesday and Thursday nights, will not be open anymore, due to the lack of facilities.

THE HINDSONIAN

Published Weekly by Students of Hinds Junior College, Raymond, Mississippi.

Member
Associated Collegiate Press

Editor .....Bettye Smallwood
Assistant Editor .....Mary G. Howard
News Editor .....Sue Love
Vocational Editor .....Lamar Nicholas
Typist .....Dora Wood
Circulation Editors .....Glenn Allen and Martha Mayo
Reporters — Billy Liles, Clifton Ferguson, Anne Carr, Richerdean Norwood, Rex Smith, Ellowees Ferrell, Ronald Gunter, Richard Comfort, Vivian Wadsworth, Louise Everett, Bobbie Lou McInnis, Robert Ferguson, Sally Lawrence, Jo Ann Taylor, Helen Smith, Mike Cortez, Adolph La Place, Dick Tomlinson, Dora Wood, R T. Raymond, Ronald Walsh.

Your Best Characteristic

Tolerance is one of the best characteristics anyone could possess. Do you have this talent? To be able to see others views on people, problems and life in general is a great accomplishment.

Seeing things, ideas, or views as others see them helps build a better surrounding in yourself and in your studies. When anyone gives his ideas, think over what he has said and maybe by the combination of your opinions and his, you will acquire views that are really worth while.

The old saying "two heads are better than one" still goes today, and it is through the fultillment of this saying that many new discoveries and inventions are made.

Sometimes when you lose patience with other people and their ways of thinking remember this: The most lovable quality that any human being can possess is tolerance. It is the vision that enables one to see things from another viewpoint. It is the generosity that concedes to others the right to their own belief. It is the bigness that enables us to let people be happy in their own way.

OPERA

(Continued From Page 1)

The concert that precedes the "opera" opens with the Alma Mater. In the first group of songs sung by the Hijucos are "Viva La Companie," a student song; and "Dixie" by Dan Emmett.

Bobbie Measells and the chorus will then sing Friml's "Song of the Vagabonds."

Another group of songs by the Hijucos features "Home on the Range," "Street Urchins Medley", and "Proudly as the Eagle," by Spohr.

A series of solos will be presented next. Alvyn Moore, bass, will sing Robertson's "Profundo's Delight"; David Lightcap will sing "Stepping Lightly"; Tommy Bradley, tenor, will sing Romberg's "One Alone" and Shannon's "Too-Ra-Loo-Ra-Loo." A trumpet solo, "Tijuanita", by Simons, played by Bruce Eddy will conclude the concert part of the program.

C. C. Davis Visits Brother in Florida

C. C. Davis, Hinds radio student and president of the vocational classes, visited his brother, Master Sgt. H. C. Davis, in Panama City, Fla., last week end.

$50,000 in Equipment Secured By Guard To Replace Fire Loss

Equipment totalling approximately $50,000 in value, has been secured by the National Guard unit at Hinds Junior College as a first step in replacing material and supplies lost in the Science Building blaze, according to Sgt. Hill Henry.

The unit met last week in the HJC gymnasium after a roll call outside the Administration Building.

In securing the replacement equipment Sergeant Henry spent most of last week in Jackson.

"The unit will be as fully equipped as before the fire," he said, "although it may take all summer to complete the replacement."

Prof.: What are you late for today?
Frosh: Class, I guess.

She isn't near to beauty;
She's not much for fun,
But when the game is over
She never asks "who won?"

We admire the wisdom of those who ask us for advice.

Hinds Chubbies Up Before Sunrise In Attempts To Sweat Away Poundage

by Louise Everett

"Up in the morning; out on the job!" No, it's not music but a description of some of these campus chubbies who get up at 5 o'clock in the morning to run around the tennis court and take their early morning exercise.

If you think that's out of the ordinary, just listen to some other reducing activities they've been enjoying. They've been drinking bottle after bottle of pure lemon juice after meals. "It kills the effect of the sugar in your body," according to Mary Ellen Diehl. There is a case or two where the subject is black and blue from bumping on the floor to get the desired effect of "spot reducing."

Another girl even resorted to getting a prescription from Dr. Ainsworth. (The prescription turned out to be little orange pills. They're supposed to decrease your appetite; but just a look at one of those pills and you'd lose your appetite completely.)

If you're wondering how the tennis court routine works and how effective it is you'll have to be patient for the work has just begun. But according to Mary Ellen Diehl, "Liz" Leake, and Louise Everett, it gives you a feeling of excitment and exhiliration to go sailing around a tennis court in shorts at 5:30 some cold morning. And for that "toning of muscles" that is so necessary, you take three or four prescribed exercises designed to aid you in the right places. Then to top the whole thing off, you take a few more laps around the tennis courts, and that completes your morning exercise. By this time you've forgotten about losing weight, and go in and eat a working man's breakfast, but you make up for it by eating cottage cheese, toast and tea for dinner . . . Diet you know!

Harris Discovers New Ingredients For Hamburger Recipe

A new recipe for hamburgers has been discovered by Coach Harris and his IRC Club.

Following a suggestion that they use wet bread mixed with meat. They disagreed whether to use milk or water. Deciding milk to be better, they proceeded to pour in the milk. Afterwards they discovered they had used ice-cream mix.

Coach Harris exclaimed "why that was the best hamburgers he had ever made!"

Cortez-Weir Vows Said At Kosciusko On Saturday, April 1

Mr. and Mrs. C. R. Weir of Carthage, announce the marriage of their daughter, Margie, to Miguel Cortez, son of Mrs. J. A. Cortez of New Orleans, on Saturday night, April 1, at 9:30, in Kosciusko.

The ceremony took place in the home of Mr. S. B. Black, Justice of the Peace

Both Margie and Miguel are students at Hinds and are now making their home in one of the Hinds Junior College trailers.

Motor Class Repairs Fire Damaged Units

Students of the Hinds electric motor repair class are repairing several electric motors which were damaged in the fire, March 24.

Now I sit me down to study
I pray the Lord I don't go nuity
And when at last I've learned this junk,
I pray the Lord that I don't flunk.

Mrs. A. L. Denton Entertains Friends Sunday, April 2

Mrs. Denton, wife of Dean Denton, entertained a group of faculty members and town friends at tea on Sunday afternoon, April 2, at four o'clock.

Guests were received at the door by Betty and were seated in the attractive living room. The dining room was open for buffet service. Mrs. L. B. Davis presided over the tea service.

The dining room table was overlaid with a beautiful pale green satin damask cloth centered by a while floral arrangement with silver candle holders and white burning tapers on each end.

An assortment of dainty sandwiches, candy, petit fours, and salted cheese straws were served the guests.

Those attending were Mrs. G. M. McLendon, Mrs. R. L. Wallace, Mrs. Joe Bennett, Mrs. Gertrude Rowzee, Miss Gertrude Davis, Mrs. Kathleen Mathews, Miss Lola Allen, Miss Ruth Boyd, Miss Fleta Whitaker, Mrs. L. B. Davis, and Mrs. Paul Wells.

At 5:30, Mr. and Mrs. Denton and Betty entertained the members of the faculty living in the dormitories. These guests were served a lovely dessert plate following their supper hour.

Y-Teens Elect Officers For 1950-51 School Year

The Y-Teens, in their weekly meeting, March 29, elected officers to serve for the year 1950-51.

Those who were elected were Betty Jean Stubbs, president; Janie Mashburn, vice president; Betty Boyd, secretary; and Katherine Ferguson, treasurer.

Old Sheffield House Being Renovated For Use as Home Economics Quarters

The Home Economics Department of Hinds Junior College has made as their home, the old Sheffield house. In this building, they have begun renovation by completely cleaning the house, and painting the kitchen walls, cabinets, and cleaning the windows.

An electric stove has been installed and plans are being made for acquiring several others, along with a refrigerator.

The wiring department nas put in new plugs, and light fixtures.

The house has five rooms and a bath. Miss Whitaker has taken one of these rooms for her classroom to use with the Home Economics students in both high school and college.

The fire destroyed a great portion of the furniture which was owned by this department. The dining room chairs, two pieces of wicker furniture, some of the china and silver, six machines and several hot plates were the only pieces saved.

The clothing which the girls were working on as their projects was burned.

Some contributions have been made to this class and any surplus or extra furniture,, china, or electrical facilities which are not in use, will be greatly appreciated by the department.

An order for pans, knives, spoons, boilers, and other kitchen utensils has been placed by Miss Whitaker.

The yard of the home is also being redecorated. Both front and back yards have been cleaned and flowers have been planted.

CBS to Feature Hinds Alma Mater On National Hook-Up

The Columbia Broadcasting Company, which has been featuring a program of alma mater songs from outstanding universities and colleges of the country, has written Mrs. L. B. Davis of Hinds Junior College for the Hinds alma mater, she reported this week.

The alma mater will be played on the national hook-up when Hinds is in the news again, the letter said.

Refrigeration Class Constructs Coolers

Two beverage coolers to be used in the college cafeteria are being constructed by the students of the Hinds refrigeration class, according to Mr. J. J. Rada, class instructor. One of the motors to be installed was saved from the fire, which destroyed the Science Building, March 24.

Ables, Jones Finish Vocational Course

Three students have completed their courses in the vocational department, according to Mr. D. W. Lewis and Mr. J. W. Abercrombie.

Two of them, Marvin Ables and Charles M. Jones, have completed their 18 months course in auto mechanics, and Valley Bonds has completed a course in electric motor repairing.

Bonds expects to go to California where he has been offered a job, and Jones who was class reporter plans to enroll in the body and fender department.

Martha Mayo Named As 'Miss Eastside'

Martha Mayo was elected "Miss Eastside" by a landslide vote last week by the boys in the Eastside Dormitory. Mickey Crossin and "Tooter" Simmons were the co-sponsors of the contest. Every boy in Eastside dormitory voted in the election of "Miss Eastside" .Others running were Dot Brannon and Berneice Lindsay, who came in second and third respectively.

Students Offered Sunrise Services

An Easter Morning Sunrise Service is being offered for all students of Hinds Junior College, by the new officers of the Young Women's Christian Association, on Sunday morning, April 9, at 7 a. m.

This service will be held on the steps of the Southeast entrance of the Administration Building Every student is cordially invited and URGED to attend.

3 Students Enroll In Vocational Shop

Three students have recently enrolled at Hinds in the body and fender department and in the refrigeration department.

Bidwell T. Garner and Lonnie L. Fishackerly have enrolled in the body and fender class, while Henry B. Spencer has enrolled in the refrigeration department.

First Farmer: "Why do you say that city folks don't know how to cook?"

Second Farmer: "Well, there was one here this summer and on her first day I saw her trying to open an egg with a can opener."

First Salesman: Gee, Bill, I had a mervelous day; and made lots of friends for the company.

Second Salesman: Me, too, I didn't sell anything either.

HJC Band Presents Concert Program For Utica Students

As publicity and as an aid in securing new talent, the Hinds Junior College Band gave a concert at Utica High School, Friday, according to Mr. Don R. Key, director.

The band presented a mixed program of marches and concert numbers which included "Under the Double Eagle", "Victor's March", "Men of Ohio", "Washington Post", "Merry Maiden", "Bells of St. Marys", and "Badinage for Brasses."

To climax the program a ragtime wedding was staged with Clifton Ferguson as the bride, Jose Zaccarias as the groom, Willie Mateer as the father of the bride, and Eugene Poff as the preacher.

Tourist: (driving up to washed out bridge): "Do you think I can go across?

Old man beside the river: Sure.

The tourist started across; his car sinks out of sight. With difficulty he manages to swim back to the bank.

Tourist: Why did you tell me I could cross?

Old man: Thats' funny. It only comes up to here on a duck.

Today the zipper is the undoing of the modern girl.

Eagles Open Play In Baseball, Track Tennis Friday

The Hinds Junior College baseball, tennis, and track teams will open their seasons hert this week end when they meet Ellisville Friday, April 7 and Perkinston on Saturday, April 8.

The baseball and tennis games will be held in the afternoon while the track meet will be held at night.

Candidates for the diamond squad are:

Third base — Mickey Crossin and Bill Edwards; short stop — Nick Revon; second base — Excel Hester and Riley Davenport; first base — Donald Blackstock and Nolan Landry; center — Bill Humphries and Roy Starns; pitcher — Carl Eckert, Stan Wanucha, Lonnie Breithaupt, Toby Lovern, and Carlton Carlisle; left field — John McNamara; center field — Bobby Haywood, Jack Engleman, and Ad La Place; right field — Lamar Simmons.

The Hinds Eagles invade East Central of Decatur April 11.

"Half the legislature are crooks!" ran a glaring headline.

A retraction in full was demanded of the editor.

Next afternoon the headline read: "Half the legislature are not crooks!"

Though Moved Several Times Hinds Will Always Have A Grill

By Jo Ann Taylor

Though students may have to chase it from spot to spot, Hinds will always have a grill. At least, that's been true since 1938 when the first grill was organized on the Hinds campus. Since that time it's been located in the Administration Building, the Old Science Building, returned to the Administration Building, will soon move to the basement of the Gymnasium, and next year will probably be located in the new building being planned to replace the burned Science Building.

The Grill, according to Mr. Kenneth L. Clark, sponsor, really started in 1938 in a small room, 6 by 6, in the Administration Building. At that time students knew it as "The Candy Store", and the books were sold in the college office. However, this original "grill" had a serious drawback — it couldn't be kept open enough to give complete service.

To make it more accessible to students during school hours, President McLendon gave the "grill" force a room in the Science Building. The first quarters were only one-third as large as the grill unit that burned.

"As the years progressed, we expanded to the size it was this year", Mr. Clark said. "Before the fire we offered everything students desired except meals. Just this year he had installed a coffee pot so students could buy coffee in the Grill. We also had a new pop corn machine installed and a stamp vending machine."

To help support the athletic activities at Hinds, the Grill began selling soft drinks and other refreshments at the football field and at the gymnasium. The soft drink stand they had on the football field was the only one in the country installed by Coca-Cola and Orange Crush as a joint enterprise, Mr. Clark said.

With their quarters gone in the Science Building blaze, the Hinds Grill has now returned to the Administration Building, back to a 6 by 6 room as in the "Candy Store" days.

However, new quarters are being prepared for a grill in the basement of the gymnasium.

"The new quarters will give us space for recreational equipment," Mr. Clark said.

The grill will probably be housed there for about a year, then transferred to its new quarters in the building to be constructed to replace the Science Building, he added.

But we'll have a grill, he says.

Hinds State Champion Weight Lifters Will Defend Laurels on Home Grounds

Hinds Junior College, the State Champions of 1949, will be host to the second annual weight lifting championships to be held in Hinds' gym. This meet will be held April 11 at 7 p. m.

Teams from Mississippi State, University of Mississippi, and Hinds will enter.

Individual lifters are expected to enter from Grenada, Laurel, and Leland.

Hinds has two of the state champion team from last year to enter again this year. Bill Shirely, 148 pounder from Union Springs, Ala., won 1st place last year in his weight class and won first place in the recent Southern Inter-Collegiate Weight Lifting Championship.

Fred Tann, Clinton, won 1st place in the 132 pound class last year.

Other outstanding lifters on the Hinds team are John Tabor, 132 pounder from Forest; Jean Stephens, 132 pounder from Terry; Billy Walker, 148 pounder from Jackson; Jerry Brooks, 165 pounder of Monroe, La.; Dave Ashburn, 181 pounder from Jackson, Charlie Tew, 123 pounder from Jackson, and Benny Raymond, a heavyweight from New Orleans. Benny was an outstanding guard on the HJC football team the last two seasons.

Guard To Play Co. L Before Tournament

The HJC National Guard basketball team will play one more game before entering the State National Guard tournament in Jackson this week end.

On Tuesday night they played the 31st Reconnaissance group at the Jackson Airbase. Tomorrow night at 7 o'clock they will play the Company L, of McComb, here.

Girls we love for what they are; young men for what they promise to be.

HINDS TRACK TEAM TO ATTEND RELAY

The Hinds track team will attend the Southwestern Relays to be held at Lafayette, Louisiana, April 15, according to Coach L. C. DeVall.

Those attending are: Bill Martin, Nick Revon, Harry Stassinos, Alfred Peyton, Bobby Garraway, Ernest Hester, Pete Street, Paul Edwards, Ad LaPlace, Ronald Gunter, and J. F. McClellan.

Doctor: "How's Bobby feeling this morning?"

Nurse: "I think he's regaining consciousness. He tried to blow the foam off his medicine."

Coach Gibbes Asks Help Of Students To Find Cage Talent

For the past two years Hinds Junior College has won the girls' basketball championship. It would like to win another, and is appealing to the students to help.

How? It's simple.

Mr. Walter H Gibbes, coach of girls basketball would like for students to turn in the names and addresses of any girl athletes they may know.

Coach Gibbes would like to invite them to a "play day" April 14, when the visiting girls will exhibit their basketball skill. Outstanding players will then be invited to attend Hinds and try-out for its championship team next fall.

The names should be turned in as soon as possible, Mr. Gibbes said.

"There are many stories," the economics professor began, "connected with money."

Before he continued, however, a feeble voice broke in from the end of the room: "Yes . . . and most of them begin, 'Dear Dad . . . !"

Music Festival

(Continued From Page 1)

soloist; "List the Cherubic Host"—Gaul, with Tommy Bradley as soloist; "He Is Risen" — Holton; "A. B. C." — Mozart; "The Night Has a Thousand Eyes" — Cain, sung by the Hijucolettes; "Proudly As the Eagle' — Spohr; "Viva la Compagnie" — student song; and "Dixie" — Dan Emmett, sung by the Hijucos.

The Northwest Junior College choir, under the direction of Miss Marilyn J. Ziffrin, will take the stage at 10:20 a. m.

Their concert will be as follows: "Veni Jesu" — Cherubini-Riegger; "Praise the Lord, Who Lives on High" — Vulpius-Olds; "Bluebirds" — Leautovich-Krane; "Coming Through the Rye" — Fred Waring choral arrangement; "Set Down Servant" — Fred Waring choral arrangement.

Holmes Junior College of Goodman under the direction of Mrs. Mackey is scheduled to present a selected program at 10:40 that morning.

At 11 a. m. Southwest Junior College of Summit, under the direction of Mr. W. S. Swinney, will be heard.

Their program opens with three numbers by the glee club — "Stars and Stripes" — Sousa; "Stodola Pumpa" a Czech folk song arranged by Wilson; and "Rock-a My Soul" — Carroll.

The male ensemble will sing "Look Away" and "De Gospel Train", negro spirituals; and "We Must Be Vigilant" — Gearhart. The Summit program will close with three more selections by the glee club. They are "Polly Wolly Doodle" arranged by Charles; "Thunder" — Swift; and "Dry Bones", arranged by Gearhart.

The Perkinston choral groups will be heard in a selected program at 11:20 and the Itawamba Junior College of Fulton at 11:40 a. m.

The group will recess at 12 noon while the directors meet with Mr. Haynie. Lunch will be served for the group in the dining hall at 12:45 and a coffee hour will be held for the directors at 1:30 p. m. in Mrs. Davis' apartment.

The evening program will open at 2 p. m. with the East Mississippi Junior College Glee Club under the direction of Mrs. W. F. Childress.

The glee club will sing "Stout-Hearted Men" — Romberg; and "Old Man River" — Kern, followed by the trio singing "April Showers."

Jones County Agricultural High School and Junior College of Ellisville will take the stage at 2:20, under the direction of Miss Annie Laurie Roberts.

Their program will include "Open Our Eyes" — McFarlane; "The Lord's Prayer" — Malotte; "Black Is the Color of My True Love's Hair"; "Hit the Road to Dreamland" — Arlan; "You'll Never Walk Alone" — Hammerstein-Rodgers.

Sunflower Junior College's chorus will be heard at 2:40 p. m. under the direction of Mrs. Mary H. Applewhite, and the East Central Junior College Glee Club at 3 p. m.

The Decatur choir, under the direction of Mrs. Carrie Lee Madden, will open with "Jubilate", a Russian air; followed by "Stout-Hearted Men" — Romberg; "Sewanee River" — Foster-Griffith; "Holy, Lord God" — Noble Cain; "Blessings" — Curran; "Praise The Lord, Oh Jerusalem" — Maunder

Pearl River is scheduled to present their concert at 3:20 p. m.; Copiah-Lincoln of Wesson at 3:40 p. m.; and Northeast of Booneville at 4 o'clock. Miss Thelma Batson will conduct the Pearl River program; Mrs. H. T. Christian, the Northeast program.

A recess will be called at 4:20, then the mass rehearsal of all choruses will be held under the direction of Mr Haynie at 5 o'clock.

Supper at the lake will be at 6 p. m. and the evening program will begin at 7:15 p. m.

Opening the program, nine schools will present special numbers, other than choral. The schools taking part in this part of the program in the order of their appearance are Hinds, Perkinston, Goodman, Wesson, Moorhead, Ellisville, Decatur, Senatobia, and Poplarville.

The massed chorus of approximately 450 voices will then present "This Is My Country" — Jacobs, Fred Waring arrangement; "All in the April Evening" — Robertson; and "Of Thee I Sing" — Gershwin, arranged by Warnick.

Speak well of your enemies. Remember you made them.

Students Planning For Summer Work Urged to Register

Students who plan to attend summer school are urged to come by the registrar's office and plan their schedule, since courses will be offered on the basis of the students needs. Miss Herrin stressed the importance of taking this action, and reports that if there is a sufficient demand for subjects not offered, classes for these subjects will be arranged.

Courses tentatively scheduled to be offered include:

In the high school group, English, 9-12; world history, American history, American government, art, economics, algebra I and II, plane and solid geometry, business arithmetic, business training, bookkeeping, shorthand, typing I and II, Latin I and II, home economics I, physics, biology, chemistry, radio mechanics, electrical refrigeration and air conditioning, machine shop, auto mechanics, auto body and fender repair, general electricity and wiring, electric motor repair.

In the college group are English composition, English literature, speech, business mathematics, algebra, trigonometry, analytical geometry, differential calculus, introductory art, creative art, European history, political science, economics, accounting, beginning and advanced shorthand, beginning and advanced typing, office machines, home economics, business English, educational orientation and guidance, general psychology, educational psychology, methods of teaching in the elementary grades, introduction to education, Hygiene, sociology-itroduction and social problems, Spanish, French (first year), farm crops, farm machinery, biology, physics, chemistry-general and organic, solid geometry, radio mechanics, electrical refrigeration and air conditioning, machine shop, auto mechanics, auto body and fender repair, general electricity and wiring, and electric motor repair.

HINDS JR. SAYS:

Flattery is a sort of moral peroxide — it turns many a woman's head.

THE HINDSONIAN

HINDS JUNIOR COLLEGE | RAYMOND, MISSISSIPPI, WEDNESDAY, APRIL 12, 1950 | VOL. 16, NO. 22

Liquid Air Show Slated Thursday In Lyceum Series

So cold it boils on ice. Yes, and so cold that if you should accidently dip your hand into the "boiling" liquid, the fingers would be cracked off like icicles. That is liquid air which will be demonstrated by Walter Everman in the Lyceum program at Hinds Junior College Thursday at 9:25 p. m.

Liquid air is perhaps the coldest substance known. And in addition, it has greater explosive powers than TNT. In fact, a small quantity bottled up would blow an entire building to atoms. However, this latter stunt will not be demonstrated.

Mr. Everman will display a wide spread of laboratory equipment in his demonstration. He places kerosene in a test tube and by dipping it into the liquid, freezes it immediately into a candle. With the liquid, mercury is frozen into a solid hammer with which spikes are driven into a board. Raw beefsteak, fresh flowers, and a rubber ball, after being dipped into the liquid, are dropped to the floor and shatter like glass.

Of special interest will be the liquid air engine, propelled as a result of the vapor produced by the evaporation of the liquid at ordinary temperatures. Mr. Everman, after showing all the treacherous characteristics of the liquid, takes a glassful into his mouth and blows it out as steam.

Mr. Everman and his production have been filmed for Paramount's Popular Science releases.

WALTER EVERMAN

SPAIN TO DRAW UP PLANS FOR BUILDING OF SCIENCE HALL

Mr. J. M. Spain, of the firm Spain-Biggers of Jackson, will be the architect for the building being planned to replace the burned Science Building, according to President G. M. McLendon.

Mr. Spain has been the architect for Hinds Junior College since its founding and will follow through with the same design of the buildings.

"I hope that when the new building is completed, that its use will be extended educationally and socially," declared President McLendon.

Potts Guest Speaker At Weekly IRC Meeting

Reverend Potts, of the Presbyterian Church of Jackson, spoke to the IRC Club last week, on the subject, "Revelations and Prophecies From the Holy Bible," according to Miss Lula Mae Fowler.

Dean Herring, Hinds Representative At National Conference On Education

Dean M. F. Herring of Hinds Junior College will represent Hinds at the Fifth Annual National Conference on Higher Education to be held in Chicago, April 17-19.

The conference is primarily a study group meeting in which participants are organized in groups for analysis of major educational issues.

Some of the topics to be considered by the conference include: Who Should Go to College?, Removing the Barriers to Educational Opportunities; Financial Aid to Students; Responsibility of the College for the Welfare of the Student; The Student as a Factor in his own Education; Relationships of the Institution with Former Students; Objectives, Content, and Organization of General Education; Evaluation of Current Programs in General Education; The Teacher in General Education; Current Issues in Education for the Professions; Current Issues in Graduate Education; Preparation for College and University Teaching; Current Issues in the Preparation of Teachers for the Elementary and Secondary Schools; Higher Education for Civic Responsibility;

Religion in Higher Education; More Effective Education for International Understanding; The Community Responsibilities of Institutions of Higher Education; National Security and Freedom in Higher Education; Improving Status and Welfare of Faculty the Faculty Member; The Finan- Staff; Evaluating the Services of cial Support of Higher Education; Inter-Institutional Co-operation and Co-ordination; Democracy and Efficiency in Institutional Organization and Administration; Trends in Insttutional Organization for Education in the 13th and 14th years.

Dean Herring will serve on the committee studying the evaluation of services of the faculty member.

Thirteen Rooms Given Special Ratings For Cleanliness In Girls' Dormitories

"Cleanliness is next to Godliness", so the saying goes. It was portrayed by the dormitory girls last Thursday when they were promised special privileges for cleaning their rooms for visitors on Music Festival Day.

Rooms were inspected and rated by Special Inspectors — Misses Lola Allen, Mildred Herrin, Mary Sue McNair, Mary Morphis, Thelma Prassel, and Lurline Stewart.

Cleanliness, walls, floors, color harmony, general appearance, and furniture arrangement were characteristics considered.

Class A was rated as Superior. Rooms in Main Dormitory placing in this group were 8, 20, 32, 33, 35, 36, 39, 41, 43, 50. Westside rooms were 12, 22, 24.

Inhabitants of these rooms are: Main 8, Eleanor Tidwell and Marie Denham; 20, Mary Ann Lowry and Florence Abernathy; 32, Jonell Kirk and Joan Hughes; 33, Ann Able and Jean Able; 35, Jeannine Smith and Laura L. Wilkerson; 36, Sue Love and Bettye Smallwood; 38, Doris Barnett and Warrene Warrington; 39, Dit Mosley and Faye Peyton; 41, Frances Beale and Jo Ella Hale; 43, Margaret Farr and Ella Kathryn More; 50, Jimmie Lawson and Martha Mayo. In Westside, 12, Peggy Rosser, Rosetta Stevenson, and Carolyn Parker; 22, Doris Aldrich, Delta Morgan, and Virginia Kelly; 24, Vivian Flowers and Bonnie Trevillion.

Class B, Good, included 7, 9, 10, 12, 28, 30, 31, 35, 37, 40, 42, 44, 46, 47, 48, 49, 52, 53, 55, 59 in Main and 6, 14, 15, 16, 18, 21 (single), 23, 26, 29, 30, 32, 37 in Westside.

Class C, Fair, placed 45 in Main, and 31, 34, 35, 36, 13, and 21 (double) in Westside.

The most unfavorable findings as reported by the inspectors was "clutter" which included walls, desks, dressers, and doors.

Miss Gertrude Davis, Inspector General, urges girls to remember the class in which they placed as rewards will be posted on the bulletin boards according to classification.

Two Hinds Teachers Aid In Evaluation Of Moorhead Jr. College

Two representatives from Hinds, Mr. Knox Broom, and Mr. Aubrey Sievers, have been chosen to serve on the evaluative criteria study which is to be held at Sunflower Junior College, Moorehead, on April 16 through 19.

Mr. Broom and Mr. Sievers will serve with a visiting committee of about 25 other representatives.

This Evaluative Criteria, which had also been planned for the HJC campus, is the first of its kind to be held on a Junior College campus in Mississipi and throughout the United States.

Mr. Broom will serve as Chairman of the Committee of Philosophy, and Mr. Sievers will be on the Student Activities Committee, in which music is one of the main fields.

HJC Band Presents Concerts At Schools

The Hinds Junior College Band was scheduled to continue its concert tour today, playing at Bolton Wednesday and at Forest Hill, Thursday morning.

Their program includes: "Merry Maiden" — James Fulton; "Badinage for Brasses" — Walters: "Ragtime Wedding"—Paul Yoder; "Mantilla" — Yoder; "Washington Post March" — Sousa; "Under the Double Eagles" — Wagner; "Invercargill" — Lithgow.

'50-'51 School Catalog To Be Ready In May

The catalog for the school year 195-51 has been sent to the printers, according to Miss Mildred Herrin, registrar, and is expected to be ready to mail by mid-May.

School will begin Monday, September 4, with registration of students, the new catalog shows.

There will be no changes in courses offered, Miss Herrin said.

EX-STUDENT CHOSEN TO OWL HONORARY

George Porter Puryear, son of Mrs. Lamar Puryear, algebra and Latin teacher at Hnds Junior College, has been elected to the Owl, honorary fraternity at Tulane University, Baton Rouge, La. He was one of 24 members of the junior class elected to the honorary.

Porter graduated from Hinds in 1946 where he was drum major in the band, won a position in the campus who's who election, played basketball, and was a member of the staff of the Eagle, Hinds Junior College yearbook.

After finishing at the University of Mississippi, he enrolled at Tulane where he is now a student in the medical school.

THE HINDSONIAN

Published Weekly by Students of Hinds Junior College, Raymond, Mississippi.

Member
Associated Collegiate Press

Editor ..... Bettye Smallwood
Assistant Editor ..... Mary G. Howard
News Editor ..... Sue Love
Vocational Editor ..... Lamar Nicholas
Typist ..... Dora Wood
Circulation Editors ..... Glenn Allen and Martha Mayo
Reporters — Billy Liles, Clifton Ferguson, Anne Carr, Richerdean Norwood, Rex Smith, Ellowees Ferrell, Ronald Gunter, Richard Comfort, Vivian Wadsworth, Louise Everett, Bobbie Lou McInnis, Robert Ferguson, Sally Lawrence, Jo Ann Taylor, Helen Smith, Mike Cortez, Adolph La Place, Dick Tomlinson, Dora Wood, R T. Raymond, Ronald Walsh.

Your Voice Is Your Fortune

Your Voice is Your Fortune — yes, your voice can be your fortune, according to an article from This Week Magazine.

Have you thought what an asset — or drawback — your manner of speech can be? Pat Kelly, supervisor of announcers for NBC, says, "Only five persons out of a hundred are born with good voices. The rest of us have to work for one."

The important thing is you CAN work for a good voice. It's well worth doing. Bad speech would surely affect one in his social life, his career, or his family life.

High school and college graduates, according to statistics, with clear, intelligent-sounding voices have a much better chance of landing good jobs than those with harsh or hard-to-understand voices.

Of all speech defects, the commonest, according to the New York Telephone Company is the slurring of words.

Dr. James F. Bender of the National Institute for Human Relations gives some of the commonest speech sins present in today's business world.

Among men — mumbling, a rasp, tonal monotony, overloudness, stilted accents. Among women — a whine, shrillness, nasal tones, baby talk, and affected accents.

How can you check on your own voice deficiencies? Have a transcription made and study it for flaws or bad sounding tones. Once you have taken the measure of your voice here are steps to improve it, according to voice experts:

1. Pick a model to imitate.
2. **Take regular breathing** exercises to develop your lung power, remembering to push your diaphragm out when breathing in.
3. Make an effort to improve your speaking personality by pumping enthusiasm into your tones.
4. Have a complete medical checkup on your speech apparatus.
5. Try lowering the pitch of your voice. It's usually an improvement.

As Lord Byron once wrote, "The devil has not in all his quiver's choice, an arrow for the heart like a sweet voice."

MACHINE STUDENT GRADUATES IN MAY

J. D. Boone, of Puckett, a student of the machine shop, will be a May graduate and has been offered two jobs which he will investigate this week.

In the next few days, he will go to Vicksburg to try for a job as machinist of the Water Experiment Station.

His other proposition is in Jackson.

Mobil Health Unit Completes X-Rays For 500 On Campus

Approximately 500 citizens of Hinds Junior College had chest x-rays made Thursday with the mobile x-ray apparatus, according to county health authorities.

The apparatus, which makes an x-ray in less than a minute, is paid for by TB seals and county and state health departments.

New Fiction, Non-Fiction Volumes Placed On Shelves Of Hinds Jr. Library

A number of new books have been added to the Hinds Junior College library, according to Mrs. Gertrude Rowzee, librarian. These are:

Non-fiction:

Tool Steel Simplified — Palmer; **The Robber Barons** — Josephson; **The Family and Its Relationships; Cheaper by the Dozen** — Gilbreth; **Science and Scientific Thought** — Taylor; **Love's Enchantment** — Ferris; **New Handbook of the Heavens** — Bernhard; **Your High School Days** — Detjen; **Psychology You Can Use** — Roberts.

Dancing Star—Anna Pavlova— Malvern; **Guide to Career Success** — Brooke; **Toasts For All Occasions** — Henry; **Money-Go-Round** — Flaherty; **The Wall** — Hersey; **Our National Debt; Primer of Intelligent Freedom** — Jones; **Looking Toward Marriage** — Johnson; **The Pageant of Japanese History** — Dilts.

Art Through the Ages — Gardner; **Your Personal Economics** — Smith; **The Pageant of Middle American History** — Peck; **A Primer for Star Gazers** — Neely; **Youth's Captain** — Hawthorne; **Andrew Jackson** — Nolan.

Fiction:

Gentian Hill — Goudge; **Watch For a Tall White Sail; Old Man Goriot** — deBalzac; **Young Razzle** — Tunis; **The Way West** — Guthrie; **The Parasites** — De Maurier; **Mingo Dabney** — Street.

Sievers To Present Beginning Students In Studio Recital

Featuring beginning piano pupils, a studio recital will be presented Thursday night at 7 p. m. by Mr. C. Aubrey Sievers, piano teacher and co-odirector of the music department.

Those taking part on the program will be Virginia Farr, Betty Goodson, Melba Mitchell, Winford Lovelace, John Ed Tabor, Thomas Fuller, Betty Lou Prassel, and Alvyn Moore.

The program will be as follows: "Vagrant Breeze" — Bentley; "My Wooden Shoes" — Munn, played by Betty Lou Prassel; "Dorothy" — an English dance and "Musette" — Bach, Winford Lovelace; "Sea Gardens" — Cooke and "Contra Dance" — Beethoven, Betty Goodson; "A Dream Reverie" — Conte and "Plantation Days" — Rebe, Nat Fuller.

"The Avalanche — Heller, Melba Mitchell; "Long, Long Ago" — Bagley, Alvyn Moore; "Hunting Song" — Schaum, Virginia Farr; and "Rippling Waters" — Rebe and "Blue Danube in Reverse" — Schaum, Ed Tabor.

Refrigeration Class Attends Program On New Servel Unit

Members of the refrigeration class attended a program in Jackson given by the Servel Refrigeration Company, Thursday night, April 6.

The new Servel Supermatic Unit which is now being put on the market was demonstrated and students were told the technique of servicing the new unit.

There were twelve representatives from Hinds at the meeting.

Dentons To Honor Visiting Ministers At Lunch Thursday

Mr. and Mrs. A. L. Denton will entertain the ministers holding the Methodist revival here in Raymond with a luncheon Thursday, April 13, in their apartment in Boy's Dormitory.

MADRIGAL SINGERS AIDS SPEECH CLASS

The speech classes of Hinds Junior College, assisted by the Madrigal Singers, presented the assembly program, Tuesday, April 8.

Their program and the participants were as follows:

"Twenty-Third Psalm" and "Handle With Care" by Berton Braley, Fay Berryhill, accompanist, recited by Doris Barnette, Janis Bowen, Pete Clay, John Durr, Eva Jewel Echols, Margaret Farr, Wilma Farr, Bobbie Garraway, John Higgins, Mable Johnson, Jo Nell Kirk, Elizabeth Leake, Kathryn Moore, Naomi Smith, James Sparkman, Jo Ann Warren, Warrene Warrington, and Marjorie Weir.

"Jesse James" by William Rose Benet, recited by Harold Alford, David Ashburn, Tom Bradley, Lee Bullock, Mazelle Campbell, Mary Dee Darby, Paul Habig, Robert Harris, Ernest Hester, A. D. Hilderbrand, Willie Meteer, Minnie R. Newman, Sam Price, Jill Ray, Bill Smith, Elsie Wamsley, Joan Webb, and Jimmy Wilkerson.

King-Wiles Wedding Performed At Bolton By Rev. Murry Cox

Verna King, Jr., of Anguilla, Miss., was married to Miss Billie Wiles, of Kosciusko, Saturday, April 8 in the home of Brother Cox in Bolton.

King, who is a student of the refrigeration department, and his wife will live in a trailer at Hinds.

Radio Class Works On Speaker Quality

To increase the quality in the amplification of music, the radio department has been experimenting for the past two weeks on a baffle for the speaker.

The characteristics of a speaker will not allow for a wide range of frequency during normal operations, and the baffle tends to fill in for the shortcoming of the speaker, Mr. J. C. Mitchell, radio instructor explained.

Ear-Piercing Fad Hits Hinds; Song Ice Used As Anesthetic To Stop Pain

By Sue Love

"There's a story the gypsies say is true — that if your love wears golden earrings, she belongs to you." This seems to be the theme song of several Hinds "gypsies" as of a few days ago.

Yes, ear piercing hit Hinds campus with the March wind and is the fad of the season. According to Louise Everett, local ear-piercer, the process is quite simple. Of course, it takes a little nerve on the part of the person whose ear is to be jabbed; but it is really not so bad.

Only a few "instruments" are used to perform this operation. They are two ice cubes held on each side of the ear lobe to freeze it, a sterilized needle, and a long piece of white thread saturated with Vaseline. With these and deft fingers, it is only a matter of seconds until neat holes are through each ear.

If one had peeked in Dr. Everett's abode in Main Dormitory last Wednesday afternoon, she would have seen Gloria McNeil sitting on the end of a bed surrounded by girls singing "Chattanooga Shoeshine Boy" at the top of her voice. It seems that singing kept up her courage while Miss Everett performed the operation.

Carmen Parker withstood the operation with only a few tears. Flora Alice Stewart and Lorraine Coleman had similar ones — all successful. According to them, the operation is painless. Are they kidding?

Anyone interested may see Dr. R. L. Everett and obtain appointments.

Psychology Tells Persons Character With Color Tests

Psychology tells us that color can tell us a lot about a person's character. Many people have very different favorites in color and it has been proven to a certain degree that you can judge one by the color they prefer. Below are some of the colors and the character they may indicate.

Yellow: Denotes cheerfulness. The person who prefers yellow is also meek.

Green: Many people who like green that it may denote snobbishness. This person is usually very proud of his accomplishments.

Pink: One who likes this color is pleasant when things are going good for him, but may be offended easily.

Red: The daring color is preferred by people who are gay but not very dependable. They will take chances for a good time.

Blue: More people prefer blue than any other color. It denotes a peaceful, serene, outlook on life.

Black: A person who is a lover of black is usually a power seeker.

8 Former Students Visit Hinds Campus On Past Weekends

A number of former students were visitors on the Hinds Junior College campus this week end. They included Mr. and Mrs. Beryl Shipley, now of Delta State; Will Carraway of Tulane; Mr. and Mrs. Ray Marshall of Louisiana State University; Porter Puryear of Tulane; and Mr. and Mrs. Tad Thrash of L. S. U.

The secret in conversation is to be able to disagree without being disagreeable.

Publishing Company Reports Progress On HJC Yearbook

A report from the publishing company in Texas which is this year printing the H. J. C. yearbook signifies that much progress is being made in getting the annual under way. The letter states that the copy has already been set in the galleys and is now ready for make-up for publication, according to Mr. T. T. Beemon, sponsor of the yearbook.

Rev. Wells Leading Revival Services at Methodist Church

With the Reverend M. Wells bringing the messages, the Raymond Methodist Church is staging a revival this week. The revival began Mondaf. Services were held in the Hinds Junior College chapel Tuesday and Wednesday during the assembly period and will continue during the week every night at 7:30 p. m. at the Raymond church.

Dean Denton Speaks At Madison Banquet

Coach A. L. Denton was guest speaker at a basketball banquet in Madison last Thursday night, April 6.

James Parkman, Madison's basketball coach extended the invita- is a former student of Mr. Denton's.

Purvis Ray Ishee Weds Miss Olie Mary Busby

Purvis Ray Ishee, a student in the electrical motor repair shop at Hinds, was wed to Miss Olie Mary Busby of Leakville, Sunday.

The marriage took place at Leakville, and the couple will return to the campus this week.

QUIPS FROM THIS COLLEGIATE WORLD

A New York detective agency that specializes in tracing missing persons has been employed by more than 70,000 wives to find their husbands, but by only 15 husbands to find their wives.

"What would you do, Jim, if you suddenly saw the whole German cavalry coming straight at you?" an officer asked a Negro soldier at the front during the last war.

"What would I do, boss? Why I sure would spread the news through France."

The narrower the mind the broader the statement.

When I was very young I was disgracefully intolerant, but when I passed the thirty mark I prided myself on having learned the beautiful lesson that all things were good and equally good .That, however, was really laziness.

Now, thank goodness, I've sorted out what matters and what doesn't. And I'm beginning to be intolerant again.

Car Mechanics Move To New Classroom In Own Workshop

The auto-mechanics class has moved their classroom which was located in the refrigeration department, according to Mr. D. W. Lewis, auto-mechanics instructor.

Their reason for moving was that the academic courses have classes meeting in the refrigeration department and they interrupted the class. They are now located in the auto mechanics workshop.

Student Mechanic Moves to Trailer Court

Allen Smith, student of the auto-mechanics has moved from Jackson to the Hinds trailer court and will continue his study here, acrording to Mr. D. W. Lewis, class instructor.

Former Students Report Arrival of Daughter

Mr. and Mrs. Charles Steen announce the arrival of a daughter, Martha Susan, on April 4. Both Mr. and Mrs. Steen attended Hinds where Charles was a member of the football squad.

Andrew Presley, Jr. Enrolls In Auto Class

Andrew J. Presley, Jr., of Florence, has enrolled in the auto-mechanics class, according to Mr. D. W. Lewis, class instructor.

Faculty To Play Raymond Ladies For Y-Teen Funds

In order to raise funds for sending delegates of the Y-Teens to the Mid-South Y-Teen Conference, which will be held in Biloxi, June 3-11, the club is sponsoring a faculty basketball game and cake walk in the Hinds Junior College gym April 18, at 7:30 p. m.

The teachers of the Hinds Junior College faculty will play the teachers of the Raymond Consolidated School. Those who will play on the college team are Mrs. Rowzee, Miss Herrin, Miss Morphis, Miss Stewart, Miss Pitts, Mrs. McKenzie and Mrs. Walter Gibbes. Water boy for this team is Mrs. Eva Askew.

Those making up the squad for the Consolidated School are Mrs. M. Ney Williams, Miss Lorene Bridges, Mrs. Joe Bennett, and Mrs. Edmond Gerry. Mrs. Gerry was a former basketball star at Hinds.

IR CLUB STUDIES COLD WAR FACTS AT WEEKLY MEET

"Cold War" was the topic discussed at the meeting of the International Relations Club, Monday night, April 10.

Martha Mayo presented in brief, the current events of the week.

The origin and history of the Cold War was given by Saran Smith.

Emily Crawford told of the Berlin Blockade and F. E. Brasfield reported on the Marshall Plan and Atlantic Pact.

Recent gains of the cold war were outlined by Bobby Garraway.

At the conclusion of the program, the group enjoyed a round table discussion on this topic.

HINDS JR. SAYS:

You never know how the human voice can change until you hear a woman stop bawling out her husband to answer the telephone.

A floating debt is a poor life saver.

Hinds Defeats Decatur on Soggy Field; Eckert Strikes Out 16 in 10-5 Victory

Behind the 16 strike-out pitching of Carl Eckert, the Hinds Junior College Eagles defeated the Decatur Warriors by a score of 10-5 here Tuesday afternoon on a soggy field.

Hinds started the scoring in the bottom half of the first with Engleman getting on first by virtue of a fluke hit to the infield. Wanucha followed with a walk. Excell Hester then smacked a hot grounder to right field bringing in Engleman.

With Wanucha on third and Hester on first, Hinds attempted to steal. Hester started for second and a wild throw by the catcher enabled Wanucha to score; then Nick Revon drove the apple into deep left for a two run triple. Revon ended the scoring in the first innink by stealing home.

Decatur came back in the second stanza with five runs on four well-hit balls. Chambliss got on first on a hit, then Meadows hit safely to advance runners to first and second. Sessums and Pope lso got on after Chambliss scored, then Canady bounced a triple on the road to tie the score four up

Eckert then turned fireman and took the flame out of Decatur by striking out the remaining two men.

This was all the scoring Decatur did.

Hinds scored two more runs in the fifth inning on four hits, one each by Simmons, Crossin, Eckert, and Engleman.

Hinds rounded out the score in the eighth and ninth innings.

Then Decatur was set down 1-2-3 in the first of the ninth to end the game.

Hinds played well afield, showing a stout defense and a well balanced hitting team. Decatur also had a well rounded team but was weak in the outfield.

Nick Revon was forced to leave the game with a pulled muscle in the eighth inning.

Hester led the hitting with three for five. Engleman, Crossin, Simmons, and Blackstock all got two hits apiece.

Decatur	R	H	E
0 5 0 0 0 0 0 0 0—	5	10	4
Hinds:			
4 0 3 0 2 0 0 1 1—	10	13	2

Hinds Thinclads Trounce Perkinston 76-23 in Track-Field Meet Saturday

By Glenn Allen

Showing strong possibilities of winning another championship this year, the Hinds Junior College track and field team opened their season by defeating Perkinston Junior College 76-23 in a track meet held at Hinds Saturday. In piling up the one-sided score, Hinds failed to take first in only one event, the pole vault, and many of the records made Saturday equalled or bettered the state conference records.

Results of the meet were as follows:

100 yard dash — Pete Street, Hinds, first; Harry Stassinos, Hinds, second; and Harris, Perkinston, third; time 10 seconds.

220 yard run — Pete Street, Hinds; Nolan Landry, Hinds; Harris, Perkinston; 22.3 seconds.

440 yard run — Harry Stassinos, Hinds; Paul Edwards, Perkinston; Gardiner, Hinds; 51.3 seconds.

880 yard run — Hester, Hinds; McClellan, Hinds; Mathis, Perkinston; 2:58.

Mile run — Peyton, Hinds; Carraway, Hinds; Bush, Perkinston; 4:42.

Mile relay — McClellan, Hester, Stassinos, Peyton, Hinds.

High hurdles — Nolan Landry, Hinds.

Low hurdles — Bill Martin, Hinds.

Broad jump — Nick Revon, Hinds; Pierce, Perkinston; Berry, Perkinston; 20 ft. 11¼ in.

High jump — Martin and Steer, Hinds, tied for first; Berry, Perkinston, 5 ft. 9 in.

Shot putt — Raymond, Hinds; Brown, Hinds; Gilmer, Perkinston; 36 ft. 6 in.

Discus — Hemphill, Hinds; Brown, Hinds; Gilmer, Perkinston; 92 ft. 1 in.

Javelin — Roop, Hinds; Raymond, Hinds; Wilson, Perkinston; 157 ft. 2½ in.

Pole vault — Berry, Perkinston; Engleman, Hinds; 10 ft.

Vocational Students Visit Jackson Plant

Vocational students in the general electricity and wiring class, the electric motor repair class, and the refrigeration class visited the Rex I. Brown power plant in Jackson, Monday.

Leaving at 10 a. m. from Hinds, the group toured the new electric power station and afterwards were served lunch. They returned at 2 p. m. that afternoon.

JESTS

One of the greatest marksmen of the FBI was passing through a small town and everywhere he saw evidences of the most amazing shooting. On threes, on walls, and on fences there were numberless bull's-eyes with the bullet hole in the absolute center. He asked to meet the person responsible for this remarkable feat. The man turned out to be the village idiot.

"This is the most wonderful marksmanship I have ever seen," said the FBI man. "How in the world do you do it?"

"Easy as pie," replied the village idiot. "I shoot first and draw the circle afterwards."

Hinds Weight Men Take Three Firsts In State Contests

Led by Coach Bill Shirley, the Hinds Junior College weight lifting team took three first places, one second, and five third places to lead the University of Mississippi and Mississippi State College in the state weightlifting championship competitions here Tuesday night.

First place winners — Fred Tann, Bill Shirley, and Jerry Brooks of Hinds; J. E. Simmons, Jim Porter, and Fred Jones of University were awarded trophies.

Second place winners — John Tabor of Hinds, John Miller; Bill Jackson, Ole Miss.; Al Humphries, Bob Wright, and Charlie Belle— were given silver belt buckles, while third place winners—Charles Tew, Gene Stephen, Billy Walker, Dave Ashburn, and Benny Raymond, Hinds, and Robert Hodge, Ole Miss — were awarded bronze belt buckles.

Girl Cage Stars Guests of Hinds Friday, Saturday

Seeking new talent for its championship basketball team, Hinds Junior College will be host to outstanding high school basketball stars April 14-15, according to Mr. Walter H. Gibbes, basketball coach.

Friday and Saturday will be devoted to basketball practice and exercise, and a scrimmage game will be played Saturday at 7 p. m.

Athletes have been invited from Hinds, Madison, Rankin, and Yazoo counties from the following towns: Flora, Sartartia, Yazoo City, Terry, Forest Hill, Jackson, and Carthage.

RAYMOND WINS 5TH IN FIELD MEET

A team of five boys from Raymond High School participated in the B and BB track meet at Clinton, Friday, April 7. The team placed fifth although they had no girl members and the small number of boys.

Bobby Bailey placed first in the broad jump with a leap of 18 feet 1 inch. He also finished in front in the 440 yard dash with a time of 57.1.

Milford Brock won the high hurdles, took second in the low hurdles, and second in the high jump.

Billy Holloway captured runner-up honors in the shot put with a heave of 27 feet three inches.

Members of the team were: Ira Newman, Billy Holloway, Milford Brock, Billy Turnage, and Bobby Bailey.

Any high school boys or girls who are interested in track, may enter the next meet April 21, at Clinton.

Diamond Men Open With 2 Wins Over Perk, Jones

The booming bats of the Eagles drove two teams to defeat by overwhelming margins over the weekend. The baseball squad trounced Ellisville 13-2 in a contest Friday afternoon and walloped Perkinston Saturday morning 25-1.

Hinds had their ace on the mound against Ellisville in the person of Carl (Duke) Eckert.

Eckert got off to a shakey start, walking one man in the first, but retired the side. In the second inning, the Ellisville rightfielder led off with a double. This was followed by two "Annie Oaklies" and a single by the pitcher with two runs.

Hinds came back to tie it in the third when Wanucha clipped a single to drive in Simmons and Engleman.

Hinds then started a barrage of runs that lasted throughout the game.

Batting stars for the Eagles were: Mickey Crossin with three hits in four official trips and Tooter Simmons who had two for three.

No Bobcat was able to muster over one hit as Eckert breezed over one hit allowing only three.

Score by Innings

Ellisville:	R	H	E
0 2 0 0 0 0 0 0 0 —	2	3	3
Hinds:			
0 0 2 1 3 6 0 1 1 —	13	14	1

The Perk contest was highlighted by Engleman's grand slam home run as Coach Renfroe's crew led 14-0 at the end of second. Revon spun two innings of hitless balls. Crossin then came on to pitch followed by Lovern. Renfroe substituted freely in this contest as it ended: Hinds—25; Perkinston—1.

Tennis Team Wins Over Perk Netmen

The Hinds Junior College tennis team lost its opening match to the Jones Bobcats but jumped back in the win column by taking all four games in the match with Perkinston.

In the singles Friday afternoon, Sammy Hurt of Hinds lost to Harper Perk of Ellisville. Perk was a state finalist last year. The set scores were 5-7; 9-7; 7-5. In the doubles Homer Ainsworth and Nat Fuller lost to Harper and Tarver by a score of 6-2; 6-0.

In the Saturday games, the Hinds netmen made a clean sweep of the matches.

In the first single match, Nat Fuller, returning state finalist, defeated Dinky McDonald 6-3; 6-3.

In the second singles match, Sammy Hurt defeated Wallace Whatley by a score of 6-2; 6-4.

In the third singles match, Homer Ainsworth defeated Lavon Oliver 6-2; 1-6; 6-2.

In the doubles, Sammy Hurt and Nat Fuller defeated the team of Lavon Oliver and Wallace Whatley by a score of 6-0; 8-6.

THE HINDSONIAN

HINDS JUNIOR COLLEGE | RAYMOND, MISSISSIPPI, WEDNESDAY, APRIL 19, 1950 | VOL. 16, NO. 23

Trustees Request County Bond Issue For New Building

Plans for facilities to replace the Science Building, recently destroyed by fire, went forward this week.

At a joint meeting of the Board of Trustees of Hinds Junior College and the Hinds County Board of Supervisors, the trustees passed a resolution requesting the Board of Supervisors to issue county bonds in the amount of $410,000 to provide funds for the construction; while John Leon Hoffman, of the firm Hornman, Inc., architectural planning consultants of Atlanta. Ga., has made a survey of the campus and made recommendations about the new school facilities.

The Board of Trustees, in a special meeting Monday, went on record as favoring construction of a new building or new buildings, to "include a cafeteria and necessary administrative offices, classrooms, laboratories, and physical education rooms."

The board, according to their resolution, has made a full investigation in the matter and had found that "the cost of constructing, building or buildings will amount erecting, and equipping the said to the sum of $410,000 in addition to all funds available to this board for such purposes." Included in the available funds for the construction is the $65,000 from insurance covering the former Science Building.

The consulting architect, summoned from Atlanta by President

(Continued on Page 3)

Magnolia Bus Line Has New Schedule, Jackson-Raymond

The Magnolia Bus Line is operating under a new schedule, which includes trips between Raymond and Jackson. The bus stops in front of the Administration Building every day.

The schedule for week days is as follows:

From Jackson to Raymond: 12 noon, 5:45 p. m.

From Raymond to Jackson: 6:45 a. m., 1:45 p. m.

The schedule for Saturdays and Sundays is:

From Jackson to Raymond: 8 a. m., 12 noon, 6:30 p. m., and 10 p. m.

From Raymond to Jackson: 6:45 a. m., 10:55 a. m., 1:45 p. m., and 9:30 p. m.

The bus loads at the Trailways station in Jackson.

Six P. T. K. Delegates Prepare to Attend Texas Convention

Six members of the Hinds Junior College chapter of Phi Theta Kappa, national junior college honorary, will attend the national convention of Phi Theta Kappa to be held at Tyler, Texas, April 20-22.

The six are Jimmie Lawson, Mary Dee Darby, Emily Crawford, F. E. Brasfield, A. D. Hilderbrand, and Robert Harris.

Convention activities include a buffet supper, a formal banquet and dance, a ranch party, a tour of the oil fields, and a tour of the famous Tyler, Texas, rose gardens.

Hurt, Gunter Win Graduation Honor

The class representatives of the sophomore and senior classes for commencement exercises have been announced by Miss Mildred Herrin, registrar.

They are: Samuel Sayers Hurt, Oak Ridge, Tennessee, of the sophomore class and Kyrous Geneva Gunter, Learned, of the senior class. These two have the highest grade records of their respective classes.

Sammy is the son of Mr. S. S. Hurt of 564 Michigan Avenue, Oak Ridge. His hobbies are hunting, fishing and hiking. While in high-school he was student council treasurer, lettered in football, and participated in basketball and dramatics. Here at Hinds, he has lettered in football for two years, has been sports editor of the **Eagle** for two years, has been in the IRC and Phi Theta Kappa and was voted **Most Intellectual Boy** in the Who's Who for the past two years.

Kyrous is the daughter of Harvey E. Gunter of Route 1, Learned. Her hobbies are skating, dancing, reading, and listening to the radio. Since she has been in high school she has been voted **Most Intellectual Girl** for three years and has been in the Y-Teens and the Modern Misses.

HJC Yearbook to Arrive Last Week of School

The Eagle, Hinds Junior College annual, will arrive on the campus the last week of school, according to Mr. T. T. Beemon, sponsor.

Mr. Beemon reported that so few high school students have purchased annuals they will be given another opportunity to buy them. Those students interested are asked to see either Betty Ann Kea or Ford Ratliff. The year book sells for $4.

Gunter Only All-A Student at Hinds; 58 Earn Fifth School Term Honors

Only one student enrolled at Hinds Junior College made a straight "A" average for the fifth six weeks of the current term, according to the honors list released this week by Miss Mildred Herrin, registrar. The all-"A" student was Kyrous Gunter, senior, of Learned.

Fourteen high school students and 44 college students made an A-B average to be listed on the honor roll.

High school students were:

Roy Arnold, Jackson; Mary Bene, Jackson; Myrtle Mae Chapman, Terry; Clara Clement, Raymond; Theresa Cox, Edwards; Marco Demma, New Orleans; Juanita Holliday, Raymond; Margaret Ann Holliday, Raymond; Margaret Kingman, Jackson; K. Lewis, Jackson; Howard McKissack Bolton; Rose Parsons, Raymond; Betty Stubbs, Terry; and Dora Wood, Honduras.

College students were:

Travis Abel, Duck Hill; Doris Aldridge, Brandon; Margaret Bowles, Horn Lake; F. E. Brassfield, Edwards; Mary Dee Darby, Jackson; Marie Denham, Jackson; Kinnie Divine, Sharon; John Durr, Jackson; Frank Griffin, Utica; Charles Hallburg, Vicksburg; Robert Harris, Bovina.

A. D. Hilderbrand, Vicksburg; Helen Howard, Jackson; Sammy Hurt, Oak Ridge, Tenn.; Martha Ivy, Raleigh; Mable Johnson, Carthage; Betty Kea, Ludlow; Virginia Kelly, Jackson; Jo Nell Kirk, Flora; Mary Elizabeth Leake, Woodville; Sue Love, New Albany; Wilbur Luke, Jackson; Betty McLendon, Raymond; Ernest McNair, Raymond; Jane May, Jackson; Bobby Measells, Morton; Rudolfo Medina, Honduras; Willie Meteer, Jackson; Steve Moore, Brandon.

Delta Morgan, Terry; Lemuel Nicholas, Wheeler; Gloria Overby, Benton; Carolyn Parker, Jackson; Mary Estelle Peagler, Ludlow; Lamar Peyton, Bentonia; Betty Price, Utica.

James Ratcliff, Philadelphia; Jeannie Smith, Lake; Naomi Smith, Brandon; Fred Tann, Clinton; Eleanor Tidwell, Jackson; Katie Bell Waters, Puckett; Margie Weir Cortez, Carthage; and Jimmy Wilkerson, Edwards.

LAWSON IS ELECTED NEW VICE-PRESIDENT OF P. T. K. CHAPTER

Jimmie Ross Lawson, sophomore from Raleigh, was elected vice-president of the Gamma Lambda chapter of Phi Theta Kappa at a business meeting Monday in the office of Westside Dormitory. Other officers elected were Robert Harris, Bovina, treasurer; and Emily Crawford, Aberdeen, reporter.

Miss Lawson, in high school at Raleigh, was valedictorian, business manager of the annual, and a class officer each year. In addition she was a member of the school's dramatics club, girls' chorus, Y-Teens, and newspaper staff.

At Hinds she was queen of the Penny Fair, was one of the leading candidates in the Who's Who election, a member of the B. S. U., Hijucollettes, vesper choir mixed chorus, dramatics club, Eagle staff, and sophomore girls quartette.

Hinds Students Repair Fire Plugs in Raymond

The refrigeration class, which is repairing the fire plugs in Raymond, will have completed the project by the end of this week, according to Mr. J. J. Rada, refrigeration class instructor.

Guidance Program Being Set Up Here In Extension Class

Two committees chosen from the teachers taking the guidance course offered here by the University of Mississippi are working on projects leading toward the organization of a guidance program at Hinds Junior College next year.

The cumulative record committee, composed of Miss Mildred Herrin, Mrs. W. M. McKenzie, Mr. L. C DeVall and Mr. Walter H Gibbes, are collecting plans and records that have been found to be useful in guidance and counselling of students in other schools.

The orientation committee includes Miss Lurline Stewart, Miss Ruth Boyd, and Miss Fleta Whitaker, Mrs. C. A. Sievers, Mr. T. S. Myers, and Mr. A. L. Denton. Mr. M. F. Herring and Mr. Knox Broom are working with both committees. The orientation committee is planning details of the orientation program to be used with the new students in September. It is the purpose of both these committees to make plans which will enable the school to assist the student in making wise choices in courses of study, vocation and plans for the future.

THE HINDSONIAN

Published Weekly by Students of Hinds Junior College, Raymond, Mississippi.

Member
Associated Collegiate Press

Editor .....Mary G. Howard
News Editor .....Anne Carr
Copy Editor .....Richard Comfort
Vocational Editor .....Dora Wood
Sports Editors .....Robert Ferguson and Adolph LaPlace, Jr.
Circulation Managers .....Clifton Ferguson and Richerdean Norwood
Feature Editors .....Sally Lawrence and Vivian Wadsworth
Club Editor .....Bobbie Lou McInnis
Make-Up Editor .....Glenn Allen
Reporters.....Billy Liles, Rex Smith, Ellowees Ferrell, Ronald Gunter, Louise Everett, Jo Ann Taylor, Helen Smith, Mike Cortez, Dick Tomlinson, R. T. Raymond, and Ronald Walsh.

A Few Bouquets to Our Musicians

Not often do we have a chance to throw bouquets, but we certainly feel that a few are due now.

We wish to express our sincere thanks on behalf of the student body to the Hijucos for the wonderful evening of entertainment they gave us in presenting "Cleopatra." We'd also like to commend Mrs. Davis' students for their part in that successful music festival at Hinds.

Both were sincerely appreciated and enjoyed to the utmost.

We think that you should know that the evening of entertainment the Hijucos brought us was paid for by the Hijucos out of their own pockets. They financed the whole production, buying music, stage props, and costumes for the show. Their concert previous to the opera was also quite good, as were the solos.

Some of those we'd like to single out are John Tabor, who took the part of Cleopatra; Shelton Holliday, the ghost of Tuttenkamen, Aubrey Anderson, Caesar; Bill Gober, Pompey; Clayton Pope, Antony; Billy Phipps and Emmett Anderson, the "most beautiful" chorus girls.

In regard to that music festival:

Never have we heard a better program, especially the program by the massed chorus, though the individual programs were also excellent. But there was something about the rich fullness of nearly five hundred voices that was truly inspiring.

Not only the members of the choral groups, but the students of Hinds are due some praise for their part in making the event a success. Mrs. Davis reports that many of the choral directors and visitors have written, commending the spirit of helpful co-operation and friendliness they found on the campus.

Vocational Students Hearing Lectures On Job Preparation

Vocational students have been hearing lectures given by Mr. Walter H. Gibbes, vocational coordinator

These lectures given once a week in the Vocational Building are on the development of personality, work relationships, and the selling of professional services.

"Special emphasis is being given to the thing that was placed foremost by many industrialists: Religion. "Religiously inspired men and good industry are the best partners that man can have in an industrial field," Mr. Gibbes reports.

Auto Body-Fender Class Remodels Convertible

The body and fender department of Hinds Junior College has painted and made a new top for the 1942 Chevrolet convertible belonging to Mr. Ralph Maguoirk, of West Monroe, Louisiana, who is the nephew of Mr. D. C. Ware, the body and fender instructor, according to Mr. Ware.

Machine Shop Begins State Fair Project

The machine shop has started on a new project for the State Fair, according to Mr. W. C. Loggans. All the parts of the machinery to be displayed are being made by the students.

Hinds Students Side With Tennyson; Believe 'Tis Better to Love Than Not

By Vivian Wadsworth

"T'is better to have loved and lost, than never to have loved at all," so said Alfred Lord Tennyson, and the majority of Hinds Junior College students hold the same view according to a poll of some of the courtin' couples and others on the campus.

Joe Franklin and Gayle Houston say "Sure it's better."

Richard Gaskin, when asked, thought there was some trick to it but replied "Yes".

Lamar Peyton, a psychology scholar, affirms that it's better to have loved and lost because it gives you a feeling of confidence. Martha Ivy who was sitting next to him just replied "Yes" and gave no reason.

Yours truly met with little co-operation from Charlie Tew who refused to comment while sitting by Theresa Marbury who said, "No, there are too many disappointments."

David Lightcap had to think the question over but finally agreed that it's better because love should be a part of one's life.

Bobby Measells and Bobby Bailey's opinion on the subject coincided. They both agreed it teaches you things you've never known before.

Ann Smith and Jo Anne Taylor both firmly said "no" because once you've loved you're lost, and you don't want to ever love again.

"I don't know," came from Carolyn Lowe while Billy Holloway affirmed it was a matter of opinion.

Terry Fairley said neither yes nor no but thought that if you have love and lose it, it will be a lesson to you, and if you haven't, you've missed an experience.

F. F. A. Judging Team To Seek Practice At State College

The Livestock judging team of the Raymond FFA will go to Mississippi State, April 29, for practice judging, according to Mr. J. C. Treloar, sponsor.

The team consists of J. W. Dawson, Walter Gearhart, Horace Davis, and Dick Tomlinson.

This team won first place in the regional contest at Port Gibson this year.

Student's Mother In Jackson Hospital

The mother of James R. Tucker, a student in the machine shop, has been seriously ill in the Jackson hospital.

Will T. Franklin and Edward Tucker have given transfusions for her.

Teachers Making Recruiting Trips To Nearby Schools

Several faculty members and students are making recruiting trips to high schools over the state, according to Mr. M. F. Herring, Dean of Instruction.

"These trips," says Dean Herring, "are to influence juniors and seniors to come to Hinds."

Mr. Breazele will go to Brandon Thursday morning and Pisgah that afternoon.

Mr. Myers will go to Florence on Wednesday morning; Pearl, Friday morning, and Pelahatchie, Friday afternoon.

Mr. Ricks will go to Puckett on Wednesday morning and Cross Roads in the afternoon.

A boy and a girl are to go along with each teacher.

Hinds Freshman Writes Students

Deer Feller Studints,

My name's Hiram an' I'm a Freshman at this here college. Don't know why I wuz axed ta write anythin' fer this here hinesonium. I dunno whut ta write so I tho't i drop you studints a line an' explane. Hope thar won't be no hard feelin's.

Thut there Coach Duvall feller's a arful nice man. He axed me to come ta school up here an' play some of that football. I'd ruther go fishin', but hit's fun win yew git th' nack un it. He sazs I got a little advantage cause I way 298 pownds an' am six foot, seben inch tall.

He give me a bunch ov aperatus ta put un an we strolled up ta whut i gess wuz th' stadeeum. Hit's treemenjus, I spose yu've sen it though. He got dow ta one end uv th' fiel' an I got at t'uther. He looked at a little watch cornstapshun an' says "Run h'yar fast as ya kin. Now I wuz kind o' tard so I didn't zackly "put out." When I got to 'im he whistles an shuuts, "Nine, point five!" Whutever that meant. Then he started jumpin' up an' down an' runnin' torje th' gymnasheeum hollerin', "Joe! Joe!"

I'll admit thars some awul actin' karicters rown h'yar but I like it purty weel so fer.

Nex weak I'll tell you 'bout some more interestin' speriences I had h'tar at scule.

I am yores trewly,
Hiram Redneck.

County Library Takes Over Quarters In Building Behind County Courthouse

The Hinds County Library previously located in back of the Hinds Junior College Library has completed moving its quarters to the new building behind the Raymond Court House, according to Mr. Hannis Smith, county librarian.

They had planned to move before the Science Building burned, but after the fire they moved out because of the need of the room for classroom space. Shelving had already been installed so books could be moved right in.

In the new library is a special place to park the bookmobile, and ample space for the present collection of books of around 16,000 volumes and room for expansion.

"One of the great advantages of the new location is the installation of a telephone, Mr. Smith, librarian, declares, "now anyone in the county who needs information, or wants a book mailed to them, can call the library. The telephone number is 3741 in the Raymond Exchange."

In addition to new shelving, the library has a new section for the charging desk, a mobile processing stand which moves books from different parts of the library to another, office desk for librarian, three reading tables, and 24 chairs. Under construction is a special stand for bibliographic materials for both staff and public use. This will be especially useful to the county agencies which have recently moved into the new building also.

The library is also planning a change for the bookmobile operations within the next two months. The present nine bookmobile routes will be increased to 13 with complete county coverage once a month. This will take place during the first 13 work days in each month. The remaining days will be devoted to school service.

Bookmobile routes which have been operated out of Jackson since the establishment of the library in 1942, will be revised to operate out of Raymond. Service now being given in the suburbs of Jackson, which were taken into the city limits last year will be discontinued since these residents now have access to the Jackson City Library.

Nearly 300 books were added to the library during March and the library is continuing to receive large shipments.

5 STUDENTS END TRAINING HERE IN REFRIGERATION

The refrigeration class is losing five members and has one new student, according to Mr. J. J. Rada, instructor.

Grady B. Ely completed his 18 months course in the department and will now work at the Beck Refrigeration Company in Jackson.

Vanis Ely and J B. Smith will complete their course in May and both have several job offers in Jackson and Biloxi, respectively.

George I. Lilly has left the class to join the Air Force, while Joseph Whitmire left to take a job in Winona running a teurist court and filling station.

The new student is Charles Duck of Mobile, Ala., who enrolled last Thursday.

Trustees Request

(Continued From Page 1)

G. M. McLendon, was recommended Mr. Robert M. Mayo, secretary of the Board of Trustees.

"We want to build the kind of building that the students want, but it must be a functional, efficient type of building," President McLendon said.

"Already a committee, headed by the dean of instruction, Mr. M. F. Herring, has been appointed to find the needed floorspace of each department," he said.

HJC Choral Groups To Attend Festival At Southern, May 20

The choruses of Hinds Junior College are participating in the Junior College Music Festival at Mississippi Southern, Hattiesburg, on May 20 according to Mrs. L. B. Davis, co-director of the music department.

Hinds Junior College's program will be presented at 11 o'clock and will last 40 minutes.

Included in the program are: "Creation Hymn", "Sapphire Seas", "List to the Cherubic Host", sung by the Mixed Chorus; "Mother Machree", Tommy Bradley; "Profundo's Delight", Alvin Moore; "Ich Leibe Dich", Binnie Measells; "Deep River", Betty Lou Prassel; "Proudly As the Eagle", "Viva l'Amour", "Song of the Vagabond" (Bobbie Measells, soloist); "Home on the Range", "Dixie", "Street Urchin's Medley", "Alma Mater" sung by the Hijucos; "A. B. C.", "The Night Has a Thousand Eyes", and "Ode to America", by the Hijucolettes.

Legislature Votes Junior College Funds

Mississippi legislators voted $7,550,000 in appropriations for the 15 Mississippi junior colleges and a $200,000 vocational fund during their session this year. This amount is to serve during a two year period, beginning July 1.

Typing Department Resumes Training In New Quarters

Fifteen new Royal typewriters and 10 war surplus typewriters have been secured by the typing department. The typing department has resumed its regular schedule and is located in the boxing squad dressing room in the gymnasium, according to Miss Mary Halford, instructor.

Miss Halford also announced that the office machine class has a number of new machines. They are: An AB Dick Mimeograph, one Friden Automatic Calculator, a Merchant Silence Speed Electric Calculator, a Remington Rand Calculator, a Monroe Adding Calculator, and a Burroughs Adding Machine.

HINDS F. F. A. VOTES TO CONTRIBUTE TO CAMP SUPPORT

The Raymond Chapter of the FFA voted to donate $75 to the FFA Camp at Long Beach, at their Friday meeting, it is announced by Mr. J. C Treloar, sponsor.

The camp is located on the beach about half a block from the Gulf. It will accomodate 200 boys and is now valued at approximately $65,000.

Although large contributions have been made by both FFA Chapters and Mississippi business firms, the camp still needs $6,000 to be completely clear financially. The Raymond chapter will attend this camp in May.

Smith Voice Recital Will Feature Songs Of Many Countries

In a voice recital featuring songs of many countries, Mrs. L. B. Davis will present Sarah Smith, sophomore, on Sunday afternoon, in the Hinds Auditorium.

The varied program will include: "Bitte" (German) — Franz; "Me Voice Dans Son Boudoir" (French Gavotte) — Thomas; "Vieni, Che Poi Sereno" (Italian) — Gluck; "Have You Seen Colleen?" (Irish Folk Song; "In the Time of Roses" (English) — Reichart; "Christopher Robin is Saying His Prayers" (English) Fraser - Simson; "I Heard Your Singing" (American) Coates; and "The Statue at Czarshoe" (Russian) — Selo.

Beasley Nets 78 Fish On Coast Fishing Trip

Mr. J. A. Beasley, of the electrical department, has returned from a vacation on the beach at Pascagoula, Mississippi.

He spent a few days fishing and was successful in catching 78 fish.

The department was left in charge of Mr. W. O. Newman.

Temporary Offices For Herring, Broom Now in Ad Building

A temporary office for Dean M. F. Herring and Mr. Knox Broom has been set up in the Administration Building above President McLendon's office.

Mr. Herring stated that part of the equipment, which was in his office, was saved from the fire. These items are the ditto machine which was priced at $200, and the telebinocular machine which was also worth $200. The latter is used to test eyes of the students and was being used at the grammar school at the time of the fire.

The records which Mr. Herring had concerning the intelligence tests, vocational interest tests, and the achievement tests, were all destroyed. They were the result of four or five years of work.

The tachistoscope, which was used to test the speed of the student's eyes, was lost in the fire. The cost of the machine is estimated around $300. Mr. Herring stated that the school would not buy another, because there was no one at Hinds with training to operate the machine successfully.

Colorado Students Enroute to Texas Guests at Hinds

Representatives of La Junta Junior College in Colorado were guests of Hinds Junior College last Thursday.

The eight students and the school registrar, Miss Norma E. Powell, were on their way to the Phi Theta Kappa Convention in Tyler, Texas, this week end. Using their spring holidays and their convention leave, they were touring several states prior to the convention.

Before leaving Raymond, Friday morning, they toured the campus and visited the famous Raymond Courthouse. With Mr. Ligon Shearer as host, they spent some time in and around the building and took many pictures of the interior as well as of the outside of the building.

In addition to the registrar visitors included: Leslie Kehl, national vice-president of Phi Theta Kappa; Hervey Weese, Max Pew, Ed Williams, Janice Headrick, Beulah Minniear, Connie Matern, and Dora Madrid, all students at La Junta.

A completion question of a University of Texas chemistry quiz read:

"The aroma which emanates from Chemistry 605 is caused by

Came the reckoning and the teacher's jokes led hydrogen sulfide by a vote of 2 to 1. — Daily Texan.

HJC Track Stars Break 2 Records in Southern Relays

Entering only two events, Hinds track stars shattered two Louisiana college records in the Southwest relays held at Lafayette, La., April 14-15. Hinds team captured first place in the mile relay and in the sprint medley relay.

With the time of 3:28.4, J. L. McClellan, Excel Hester, Harry Stassinos and Alfred Peyton took the mile relay and shattered a university record by 17 seconds.

A new record was set in Louisiana when Nolan Landry, Harry Stassinos, Pete Street, and Alfred Peyton did the sprint medley in 3:40 and broke the Southern relay record by 11 seconds.

Harry Stassinos set a new record by running the third lap of the relay in 49 seconds.

HINDS WINS 24-3 OVER PERKINSTON BY WALKS, HITS

The Hinds diamond men defeated an outclassed Perkinston nine by a score of 24-3 at Perkinston, Saturday.

Walks and well-hit balls in the first inning netted Hinds seven tallies. The Eagles made nine in the second stanza, then scored in every other inning.

Featuring the game were Stan Wanucha's two home runs. One was a mighty wallop over the right field wall, the other a slashing line drive down the left field line.

Every Hinds batter got a base hit. Simmons and Wanucha got three each, while Crossin and Revon got two each.

Bene to Be Presented In Voice Recital, 'A Pasturale Idyll"

Mary Bene, voice student of Mrs. L. B. Davis, co-director of the music department will be presented in recital Friday night at 7 o'clock in the Hinds Auditorium.

Her recital entitled "A Pasturale Idylle", will consist of the following numbers:

"Nymphs and Shepherds" — Purcell; "The Kerry Dance" — arr. Molloy; "The Lass With the Delicate Air" — Arne; "Who is Sylvia" — Schubert; "The Florian's Song" — Godard; "When Love is Kind" — English air; and "Oh, No! John, No" — English folk song.

The history instructor was quizzing his class: "Young man in the back row," he queried, "if the president of the United States should die, who would get the job?"

The young man thought for a moment; finally replied, "A Democratic undertaker." — Syracuse Daily Orange.

Eleven Schools Send Stars to Perform In Play Day Try-Outs

Eleven girls represented 6 schools here Saturday in a play day to find new basketball talent, according to Coach Walter Gibbes.

Other girls are expected to come this week. Most of the girls visiting Saturday are expected to enter here next September, Coach Gibbes said.

The schools represented were Utica, Forest Hill, Byram, Sartartia, Flora, and Cleveland.

'Souvenirs' Theme Of Brown Recital In Chapel Monday

With the theme "Among My Souvenirs", Mary Brown, voice student of Mrs. L. B. Davis, co-director of the music department, will present a recital Monday at activity period.

Her program will include:

"Among My Souvenirs" — Nicholls; "Songs My Mother Taught Me" — Dvorak; "Smilin' Through" —Penn; "Ave Maria" — Bach; "Coming Home" — Willeby; "Ciribiribin"—Pestalozzo; and "Souvenir of Love" Drdla.

Miss Brown will portray a person opening a box of treasured things. Each song will represent a treasured memory.

June Job Hunters-- Start Looking Now

Lawrence, Kan. — (ACP) — "If you're the June graduate who worries about the job hunt, you would do well to organize a plan as to where, how and when to look for a job," says a feature writer of the **University Daily Kansan.**

Start right now. Make up a resume sheet about your qualifications; including experience, interests, references, activities, skills, education, what kind of job you want, and when you could start working.

If you want to strike out on your own and apply directly to a firm's employment office, write a short application letter to the personnel head .Ask for an appointment if the firm is near. Enclose a resume sheet.

Private employment agencies will pave the way for an interview, give the employer an honest picture of the employee's qualifications and the job-seeker an accurate account of the firm. The private agency has the advantage over public agencies by offering more professional jobs. The fee for their services is usually about one-half the first month's salary.

The USES and the state employment agencies it advises have two advantages over private agencies; together they offer country-wide service in job information and placement, and their service is free. The agencies handle job openings ranging from college dean to junior messenger. They offer individual interviewing, tests, and counseling by experts to all applicants. A well-planned job hunt, in addition to other job-getting aids, should include a trip to your state employment service.

The classified advertising section in newspapers, trade journals and business magazines can help locate jobs. Use the "Help Wanted" section to locate jobs you're qualified to fill, and also to follow business trends. Or you may use a "Situation Wanted" advertisement to publicize unusual experience or an unlikely combination of talents. In answering advertisements, give complete, but only relevant information. Only answer those whose requirements you can meet and don't send samples.

Guard Team Beats McComb, Jackson; Loses in Tourney

The National Guard basketball team of Hinds defeated the Reconnaissance unit team of Jackson 52-30 at the Jackson Airbase last Tuesday, then defeated the Co. L team of McComb here Thursday 57-44, but lost to the Medical Company of Moorhead Friday in the finals of the state tournament.

The score in the finals was 68-78. The game was played in the Canton High School gymnasium and sponsored by the Boys' Club of Jackson.

High School Staff Publishes HINDSONIAN, Mary Howard, Editor

This issue of the paper is being published by the members of the high school journalism class, with Mary Griffin Howard, Canton, senior, serving as editor.

Other editorial positions this week are being filled by Anne Carr, news editor; Richard Comfort, copy editor; Dora Wood, vocational news editor; Robert Ferguson and Adolph LaPlace, Jr., sports editors; Clifton Ferguson and Richerdean Norwood, circulation managers; Sally Lawrence and Vivian Wadsworth, feature editors; Bobbie Lou McInnis, club editor; and Glenn Allen, make-up editor.

The high school edition of the **Hindsonian** is an annual institution of the newspaper. High school students publish the paper without the assistance of college staff members.

HJC Tennis Team Twice Victorious; May Enter Finals

With possibilities of going to the state finals, the Hinds netmen won both matches with Ellisville and Perkinston.

In the first singles at Ellisville, Nat Fuller won over Al Hensley by a score of 6-1; 6-4. In the second singles Homer Ainsworth lost to Bartis Harper 6-3; 6-3. In the third singles Sammy Hurt won over Pepper Greager 6-3 and 6-4.

The doubles set ended in a tie as the game was called because of darkness. Sammy Hurt and Nat Fuller played Hensley and Harper.

In the first singles at Perk, Nat Fuller won over Dinky McDonald by a score of 6-0; 6-2, and in the second Sammy Hurt won over Harry Woodward by a score of 7-5; 7-5.

In the third singles Homer Ainsworth won over Lavon Oliver by a score of 8-6, 4-6, and 6-4.

Sammy Hurt and Nat Fuller won over McDonald and Woodward, 6-1, and 7-5, to take the doubles match.

The following tennis schedule has been released by Mr. Sievers, the tennis coach.

April 22—Wesson, here.
May 2—Wesson, there.
May 6—State meet, here.

Ellisville Bobcats Beat Hinds 16-10 In Error Comedy

The Hinds Eagles dropped their first baseball game of the year to the Ellisville Bobcats by a score of 16-10 in a comedy of errors.

Hinds opened the top half of the first with a run on one hit. Hester hit a double and Crossin drove him in.

Ellisville came back in the bottom half and tied the score.

The game was nip and tuck until the eighth when all bedlam broke out with Ellisville scoring six runs.

Hinds looked like the Globetrotters in one of their comical acts, according to Coach Joe Renfroe. On one ball four errors were made. The ball looked as if it were a hot potato, and no one seemed to want to catch it. After this Hinds tried but could not come back.

One bright feature of the game was Don Blackstock's home run.

Tanner of Ellisville was the stick hero of the game, hitting safely in five trips to the plate. Podgett hit safely three times in five at the plate.

For Hinds Engleman, Crossin, and Revon got two hits each.

THE HINDSONIAN

HINDS JUNIOR COLLEGE | RAYMOND, MISSISSIPPI, WEDNESDAY, MAY 3, 1950 | VOL. 16, NO. 25

CLASS REPRESENTATIVES

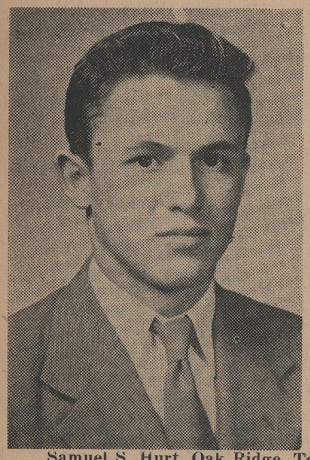

Samuel S. Hurt, Oak Ridge, Tenn., (left) and Kyrous Gunter, Learned, will represent the Hinds Junior College sophomore and senior classes, respectively in the graduation rites May 19. The two will deliver the speeches for their classes. They were selected on the basis of their grades, which were higher than any others in their respective classes throughout their career at Hinds.

College Dramatics Club To Present 3-Act Farce Comedy, Thursday Night

"Head First", a three-act farce comedy by Glenn Hughes will be presented Thursday night, May 4, at 7:30 in the Hinds Auditorium, by the college dramatic club.

Fourteen students will present this comedy.

Bob Ramsey portrays the part of Mr. Carr, the faithful host for business reasons and Mrs. Carr played by Dot Bates, is the hostess waiting for T. F. Dowd, played by Robert Hemphill, a wealthy financier, his wife, Mrs. Dowd, acted by Sara Smith, and Mary Lou, their daughter, by Boyne Oxford,

Larry Carr, Ray Johnson, teenage son of the Carrs, unexpectedly brings home Phil Dargan, played by Paul Douglas, a mental magician, who hypnotizes Marily Bain, played by Carmen Parker. She is the house guest of Jody, 17 year-old daughter of the Carrs, played by Theresa Marbury, when Jack Decker and Lester Finch, their dates, arrive. They are played by Gene Harshbarger and Red Poff.

Mrs. Klump, the cook, portrayed by Carolyn Goodson, is hypnotized to be a lady of wealth and leisure, and Billy Bennett who plays the part of Barlow, the butler is hypotnized to be a wealthy financier by Lori, the female hypnotist, played by Flora Stewart.

Admission will be twenty and thirty-five cents. Mr. Bill Ransom is the sponsor of the dramatic club and has directed the play.

Liz Leake Elected State Secretary For 50-51 At YWCA Meet, Saturday

Elizabeth Leake, Hinds freshman, was elected state secretary for the State Young Women's Christian Association for the year 1950-51 at the State conference which was held at Castalian Springs in Durant, April 28-30.

Hinds was represented by eight girls and three boys at the conference.

The highlight of the meeting was a discussion on "The Revelance of Christianity in Mississippi" by Dr. Walker, Dr. Neal, Mr. Carter, and Miss Eleanor Ziss. Students participated also.

The principle speaker was Dr. Fred Neal, professor of religion and philosophy at Mississippi State.

Senior and junior colleges attending were University of Mississippi, Mississippi State, Mississippi State College for Women, Moorhead Junior College, Co-Lin Junior College, Perkinston Junior College, East Central Junior College, and Hinds Junior College.

Delegates from Hinds were Aubrey Anderson, Charles Burns, Steve Mills, Stella Purvis, Mary Dee Darby, Muriel Pittinger, Sara Smith, Joyce Kelley, Elizabeth Leake, Florene Abernathy, Carolyn Parker, and Miss Davis, sponsor.

Freshman Students Exhibit Class Work In Library, May 8-17

Freshman art students will stage an exhibition of their work in the library, May 8-17, according to Mrs. A. L. Denton, art instructor.

"All students are invited to see the paintings", Mrs. Denton said.

Students who are exhibiting their work are: Aubrey Anderson, Clyde Barnes, Jean Ferguson, Jerry Brooks, Shelton Holliday, Ellie Whittemore, Marco Demma, and Nick Crews.

The Art 50 class, which includes home economics and education majors, also will have its work on exhibition. This work is of a more difficult nature as it deals with hand work.

Hindsonian Earns First Class Rating

Coming within 60 points of All-American, the **Hindsonian**, weekly newspaper of Hinds Junior College, won first class rating in the Associated Press honor ratings this year in competition with papers throughout the nation. The **Hindsonian** totalled 840 points on the 1000 point scale used by the A. C. P. First class, or excellet ratings began at 775; All-American honors began at 900. Standards this year had also been revised upward.

Judges, in their comments, praised the news writing and news coverage of the paper. In coverage it rated 40 out of a possible 40; in balance it rated 45 out of a possible 60; in vitality, 40 out of 40; in creativeness, 40 out of 50; and treatment 50 out of 60.

In the news writing and editing division the paper earned 40 out of 40 both in news story content

(Continued on Page 3)

Dear Elected President Of Body, Fender Class

J. R. Dear was elected president of the body and fender repair class in the vocational shop, according to Mr. D. C. Ware, class sponsor.

Other officers were J. W. Keen, vice-president; J. E. Dedmon, secretary-treasurer; and H. E. Shumaker, class reporter.

Freshmen Requested To Reserve Rooms

College freshmen, who are planning to return to school next year, are requested by Dean of Men, A. L. Denton, to make reservations for any specific room they want.

Records Expected To Fall Saturday When Hinds Plays Host To Track Meet

Records are expected to fall Saturday when Hinds Junior College, state track champion for three years, is host again to the state junior college track and field meet.

The Hinds mile-relay team is expected to break the existing state record of 3:29; while Harry Stassinos is expected to smash the 440 yard run mark of 50.6.

The Hinds relay team recorded a time of 3:28.4 at the Southwestern Relays at Lafayette, La., and has recorded that same time at practice sessions The team is made up of J. L. McClellan, Ernest Hester, Alfred Peyton, and Harry Stassinos.

Stassinos ran the quarter-mile, or 440, in a flat 49, or 1.6 seconds better than the state junior college record, in the Southwestern Relays.

Hinds holds four of the records in track and field events now. These are: high jump, Revon, 6' 1½" established in 1949; broad jump, Revon, 23'6", 1949; discus, Preis, 138'6", 1948; 220 yard dash, Rush, .22, 1940.

Hinds has won the meet for the past three years and is anticipating a good performance this year. The other strong contender for the championship will be Jones of Ellisville.

Other official records for the junior college conference are: pole vault, Reeves of Ellisville, 12' 2½", 1932; shot put, Hayes, Wesson, 49' 9" (12 lbs.), 1937; 120 high hurdles, Coward of Wesson and Talbert of Ellisville, 15.1, 1940; javelin, D. Anderson, Ellisville, 184' 10", 1940; 440 yard run, Garrett, Ellisville, 50.6, 1932; 880 yard run, Saul, Ellisville, 1:59.7, 1937; 220 yard hurdle, McDonald, Meridian, 24.8, 1939; shot put (16 pounds) Stevenson, Goodman, 44' 6 3-4", 1939; and 100 yard dash, McDonald, Meridian, 9.8, 1939.

The program for the day's events Saturday will be as follows:

Trials

1:00 p. m. — trials in 100 yard dash if necessary; 1:30 p. m. — trials in 120 yard high hurdles if necessary; 1.40 p. m. — trials in 220 yard dash if necessary; 1:50 p. m. — trials in 220 yard low hurdles if necessary.

Field Events

1:00 p. m. — shot put and pole vault; 1:30 p. m. — discuss and high jump; 2:30 p. m. — broad jump and javelin.

Track Events

2:00 p. m. — 120 yard high hurdles; 2:15 p. m. — 100 yard dash; 2:30 p. m. — mile run; 2:45 p. m. — 440 yard run; 3:00 p. m. 880 yard run; 3:15 p. m. — 220 yard dash; 3:30 p. m. — 220 yard low hurdles; and 4:00 p. m. — mile relay.

The True Meaning Of Education

As graduation time nears, we all stop to consider the true meaning of Education and why we consider it an asset to our needs for today.

Here are some quotations which have been made by people who have gone before us and experienced the true meaning already.

"Without ideals, without efforts, without scholarship, without philosophical continuity, there is no such thing as education." — Abraham Flexner.

"The true purpose of education is to cherish and unfold the seed of immortality already sown within us; to develop to their fullest extent the capacities of every kind, with which the God who made us, has endowed us." — Anna Jameson.

"Most Americans do value education as a business asset, but not as the entrance into the job of intellectual experience or acquaintance with the best that has been said and done in the past. They value it not as an experience, but as a tool." — W. P. Faunce.

"Education makes a people easy to lead, but difficult to drive; easy to govern, but impossible to enslave." — Lord Broughan.

THE HINDSONIAN

Published Weekly by Students of Hinds Junior College, Raymond, Mississippi.

Member
Associated Collegiate Press

Editor ..... Bettye Smallwood
Assistant Editor ..... Mary G. Howard
News Editor ..... Vivian Wadsworth
Vocational Editor ..... Dora Wood
Club Editor ..... Bobbie Lou McInnis
Circulation Editors ..... Glenn Allen and Martha Mayo
Reporters — Billy Liles, Clifton Ferguson, Anne Carr, Richerdean Norwood, Rex Smith, Ellowees Ferrell, Ronald Gunter, Richard Comfort, Louise Everett, Robert Ferguson, Sally Lawrence, Jo Ann Taylor, Helen Smith, Mike Cortez, Adolph La Place, Dick Tomlinson, R. T. Raymond, Ronald Walsh.

Hiram Redneck Relates Adventures Of Campus Activities to Girl Friend,

Deer Suzy,

i no i hev always run away fum yew an ben ruther bashfull, but now i hev got lonesum so i am rittin tew yew.

i hev dun purty well here heving won two track meats sangle handed an praticaly sinced the basebawl champeenship few us.

Miss herrin, the register here at scule done wint and put me in one uv them spanish classes. well, i wint an the furst day and sees a cute lil ladie jest a jabberin in some furren lagwidge, so i jest up and drap at class rite then cause i can't hardly learn in English nigh less no spanish.

i were serprised at some of the ways uf this scule. even the gurls stay out til the late our of 7:30, least that's whut the boys all tells me. i'm sleep by thin, myself.

I has histery under a awful peecoolyar feller. He is allus a popping jokes er embarising the studints durin class, outa class he turns into a very romatick jentulman when he meets up wif a lady.

A'hve ben tryinma hand at a new sport here lately. I reckon you've heerd uf it, suzy, hets tennis. but they hev quit playin that here now cause they claim i tore up thar net. no i'll admit ever time i hit a ball it dont do thet net no good, in fack it tore it up.

Now suzy, don yew wurry none bout me cause i is alrite so fer.

We git out of this institutin in three more weeks, so i will not write no more since i will see you then. give my love to all the kids out in the holler and tell them i'll tell thim about college life whin i git hom.

By the way, tell the boys thet they chew tobacco here at hinds too. specially the basebawl fellers.

I am forever yures,
Hiram.

Fifty-One To Observe May Birthdays; 8th, 11th Found Most Popular Dates

Fifty-one students now enrolled in Hinds Junior College will be one year older one day this month. Those fortunate persons are:

High School

May 2—Bobbie Lee McReynolds
5—Anne Carr
10—Sue Newman
11—Ruby Nell Potter
11—Cecil Husbands
16—John William Dawson
18—Billy Holloway
21—Payne Lewis
22—Ruby Jean Huchins
25—H. C. Carroll
31—Louise Everett

College

May 1—Leon Tadlock
2—Carolyn Parker
3—Jack Engleman
6—Ruth Hall
7—Stan Wanucha
7—William Richard Lewis
8—Virginia Kelley
8—Robert Charles Folwell
8—Clyde Barnes
9—Mary Elizabeth Mills
9—Elmer Henton Johnson
11—Estelle Peagler
12—Neil Wilson
14—Herman Rowley
14—Joe Alliston
15—James McAbee
16—Fred Gill
17—Rosie Layne Merchant
18—H. O. Parker
20—Betty Lou Prassel
22—Thomas Norwood Street
26—Aubrey Anderson
24—Wilber Luke
26—William Macon Patrick
30—Charles Henry Brown

Vocational

May 1—James McCoy
2—Homer Coley
3—Barney Faiss
3—Howard Byars
7—Francis Cessna
8—Henry Spencer
10—Hugh Brent
11—Artice Vandevender
13—John Newson
14—James Willard Steed
14—Henter Martin
17—Andrew Presley
19—J. M. Byrd
22—Fred Houpt
26—Vanis Ely
28—William Stacy

SENIOR RECITAL TO BE PRESENTED BY PARSONS, COX

Misses Rose Parsons and Theresa Cox, both seniors in high school will be presented in their senior piano recital Friday, May 5, at 7:30 p. m., in the auditorium, according to Mr. C. Aubrey Seivers, co-director of the Hinds Music Department.

Miss Parson has selected for her program: Sonatina in D, by Gurlitt; Prelude in C Major by Bach; Butterfly by Greig; Norwegian Dance by Grieg; and Nocturine by Grieg; Italian Polka, Rachmaninoff.

Miss Cox has chosen Two Part Inventions by Bach; Prelude by Chopin; Fantasia in D Minor by Mozart; Sonatina by Kurklan, and Allegrete Con Spirito by Kurlan.

Ushers for the recital will be Anna Joe Brown, Mary McFarland, Betty McLendon, and Betty Stubbs.

5 Represent Hinds At Electrical Plant In Jackson, Friday

Representatives from the Hinds High School visited the Rex I. Brown electrical plant in Jackson Friday as guests of the Mississippi Power and Light Company. They were Norma Joyce Owens, Clara Jane Clement, K. Lewis, Janie Mashburn, and Ivor Davis.

The group toured the state capitol and were given a box lunch.

McLendons Report Arrival of Baby Son

Mr. and Mrs. Howard McLendon announce the arrival of a seven-pound baby son, Kenneth Howard, Jr., April 18.

McLendon is a student in the body and fender department

20 New Volumes Placed In Stacks Of College Library

Sixteen non-fiction and five fiction books have been added to the Hinds Junior College Library. These vary in interest and types.

Non-fiction are:

Bailey, **Gospel in Hymns**; Flyn, **The Road Ahead**; Farrington, **Francis Bacon**; Rattigan, **The Winslow Boy**; Feingold, **Scholarships, Fellowships, and Loans**; McNellis, **Party Games**; Leisy, **The American Historical Novel**; Lil, **Peace on Earth**; Crawford, **Better Ways of Growing Up**; Scherf, **Do Your Own Thinking**; Skilling, **Sun, Moon, and Stars**; Lee, **Measuring Our Universe**; Shosteck, **Careers in Retail Business**; Pierce, **Youth Comes of Age**; Brewer, **Occupations Today**; Brouwer, **Student Personnel Services in High School.**

Fiction are:

Stendhals, **The Red and the Black**; Faulkner, **Knights Gambit**; Barnes, **Brief Gaudy Hour**; Feller, **Strikeout Story**; Bonnett, **The Mudlark.**

Blackstock Seeks White Coat Sweater Lost In Classroom

LOST STRAYED OR STOLEN

One white coat sweater — size 40 with a Hinds Baseball letter on it.

Left in Psychology classroom, April 16.

Belongs to Donald Blackstock. If found, please return to him.

Inventory Of Class Rolls Shows Hinds Possesses Both Assets and Liabilities

An inventory of Hinds Junior College celebrities, shows both assets and liabilities in the roll call or records of students names.

Hinds has:

Beach—but no—Lake
Farr—but no—Near
Leak—but no—Drip
Kea—but no—lock
Holliday—but no—regular day
Beaver—but no—wood chuck
Deihl—but no—sweet pickle
Newman—but no—old man
Raymond—but no—Mississippi
Sanders—but no—planers
Smallwood—but no—splinters
Brock—but no—Hershey
Trotter—but no—Walker
Morris—but no—Phillip
Love—but no—hate
Black—but no—blue
Ivy—but no—poison
Carr—but no—truck
Wood—but no—nails
Bray—but no—bark
King—but no—queen
Street—but no—avenue
Goat—but no—sheep
Faucette—but no—water
Clay—but no—mud
Schilling—but no—six pence
May—but no—April
Measells—but no—chicken pox
Miller—but no—blacksmith
Pitts—but no—caves
Mann—but no—woman
Parson—but no—preacher
Bene—but no—pea
Moss—but no—tree
Broom—but no—dust pan
Bowles—but no—plates
Tann—but no—purple
Price—but no—tax.

Music Week Noted With Daily Recitals By Hinds Students

This week has been designated as National Music Week by the National Federated Music Clubs, according to Mrs. L. B. Davis, music co-director at Hinds, and the Hinds music department is observing the week with a recital each day.

Beginning Monday night with Ann Smith and Tip Lewis' recital, the program of musical events included a recital in chapel Tuesday by Jimmie Lawson and Bill Gober. Wednesday, Binnie and Bobbie Measells presented another joint recital. Thursday at activity period, Berniece Lindsey and Tommy Bradley will present their recital, and Friday, Theresa Cox and Rose Parsons, pupils of Mr. C. A. Sievers, will present a piano recital.

Hindsonian

(Continued From Page 1)

and organization of stories. In news style it rated 60 out of a possible 60; in leads, 30 out of 40; and in features 55 out of a possible 60. Judges commented on the margin of the scorebook that "feature stories are very well-written."

In copyreading and proofreading the paper was given 40 out of a possible 40.

Headlines were judged as "good" but the headline schedule was criticized as inadequate. Typography was rated as "excellent". The front page make-up was rated as "very good", but inside page make-up was found to be the poorest point of the paper with "too many short stories." The editorial page was rated as "very good" in column, features, and make-up.

The sports page was found "excellent" in coverage and treatment and in writing, but rated only "good" in display of the news.

The paper had previously won "first class" rating under the editorship of Edgar Wiliams, Houlka, who is now editor of the Skylite, publication of the Memphis Academy of Art.

Smith, Lewis Give Joint Senior Recital In Auditorium, May 1

Ann Smith, soprano, and Tip Lewis, baritone, were featured in their senior recital Monday night according to Mrs. L. B. Davis, co-director of the music department.

Miss Smith personified "Morning, Night, and Noon" while Mr. Lewis was the dreamer in "Songs of a Dreamer."

Included in their recital were: "The World is Waiting for the Sunrise" — Seitz; "Birth of Morn" —Leoni; "Break o' Day" — Sanderson; "Sunlight" — Ware; "A Bowl of Roses" — Clarke; "Lamour, Toujour, Lamour" — Friml; "Moonbeams" — Herbert; and "The End of a Perfect Day" — Bond, by Miss Smith and Mr. Lewis sang "Beautiful Dreamer" — Foster; "God Touched the Rose" — Brown; "I Passed by Your Window" — Brake; "Somewhere a Voice is Calling" — Tate; "God Made You Mine" — Trienkans; and "I Saw a Star Tonight" — Stickles. Closing their program, Mr. Lewis and Miss Smith sang Romberg's "Romance" as a duet.

Hinds F. F. A. Feeds 550 At Field Meet At Oakley Station

The Raymond Chapter of the Future Farmers of America fed approximately 550 people, including veteran trainees and farmers at a field meet and tour held at the Oakley Experiment Station, Thursday, April 27.

The meeting was mostly for veterans taking vocational agriculture and farmers who were interested in the raising of cattle and cover crops.

A tour of the 900 acres was made at 10:00 a. m. and continued until 3:30, according to Mr. J. C. Treloar, teacher of Vocational Agriculture at Hinds Junior College.

On the tour, those attending saw the results of experiments on different kinds of cover crops and the grazing effects of the crops on the cattle.

STALLINGS TO WED DELTA STATE MAN IN EARLY SUMMER

Mr. and Mrs. T. D. Stallings of Jackson announce the engagement of their daughter, Evelyn Anne, to William Granville Carroll of Grenada.

The wedding will take place in early summer.

Miss Stallings was graduated from Raymond High School and from Hinds Junior College, where she was editor of the **Hindsonian** and a member of Phi Theta Kappa.

She is now a senior at Delta State Teachers College in Cleveland where she is editor of Miss Delta.

Measell Twins Give 'The Music Hour,' Joint-Recital, May 3

Wednesday night, May 3, at 7 o'clock, Bobby Measells, baritone, and Binnie Measells, pianist, will be presented in a joint recital entitled, "The Music Hour", according to Mrs. L. B. Davis, co-director of the music department.

Their varied program will consist of: "Duna-McGill; "Sweet Miss Mary" — Neidlinger; "O Dry Those Tears" — Riego; "Ole Man River" — Kern; "The Cry of the Wild Goose" — Gilkyson; "On The Road to Mandalay" — Speaks; "Open The Gates of The Temple" — Knapp; "My Task" — Ashford; "Always As I Close My Eyes" — Coates; and "Because" — de Handelot sung by Mr. Measells. Miss Measells will play "To Spring" — Grieg; "By The Lake" — Griffes; and "Polonaise in C Sharp Minor" — Chopin.

Lawson and Gober Present Recital In Chapel Program

Jimmy Ross Lawson, college sophomore, and Bill Gober, senior, presented a voice recital in chapel, Tuesday, under the direction of Mrs. L. B. Davis.

Miss Lawson sang: "Memories" by Van Alstyne; "Forgotten" by Cowles; "My Heart Is a Silent Violin" by Fox; "Florentine Song" by Hively; "Ah, Love But A Day" by Protheroe; and "In the Garden of Tomorrow" by Deppen.

Mr. Gober sang: "Sylvia" by Speaks; "A Brown Bird Singing" by Wood; "A Dream" by Bartlett; "On The Road to Mandalay" by Speaks; and "Into the Night" by Clara Edwards.

They closed their program with a duet, "When I Grow Too Old to Dream" by Sigmond Romberg.

HJC Faculty Aids School Evaluation Of Junior Colleges

Hinds Junior College members are taking an active part in evaluation of state junior colleges, according to President G. M. Mc Lendon.

During the past week Miss Jim El Byrd and Mrs. A. L. Denton aided in the evaluation of All-Saints Junior College at Vicksburg. Monday afternoon, Tuesday, and Wednesday Mrs. Gertrude Rowzee and Dean M. F. Herring aided in the evaluation of Meridian Junior College.

This is the first year that the Evaluative Criteria has been applied to Mississippi Junior Colleges. Hinds had originally been scheduled to be the first school to use the evaluation, but because of the fire the program was deferred.

German Girl Tells Home Ec Students Of Life, Customs in European Homeland

Erma Johnston, or Janssen, as they say in her home country, Germany, visited the Modern Misses Club recently.

Mrs. Johnston married a soldier, who she met in Germany and resides in Raymond. Two years ago, Mr. and Mrs. Johnston came to America by way of the famous White Cliffs of Dover, aboard the transport **General Black.**

On being asked her opinion of America, Mrs. Johnston said she loved it. When asked if the countries were very different, she replied, "very different." She stated that the children under 16 had to be off the streets by 9:00 o'clock or officials would report it to their parents.

Teenagers are not allowed to date until 16 or 17 and then they had dances by way of entertainment every Sunday afternoon. In the country where she lived, a movie came once every two weeks.

Some people will be envious to know that the German people have four and sometimes five meals a day. In Germany the people rise about five and eat their first breakfast consisting of sandwiches, at 6:00. At 10:00, they eat their second breakfast of more sandwiches. At 3:00, they have dinner, usually consisting of soup. Suppertime comes at 7:00 o'clock, when they usually have soup, baked potatoes, and cudeseet. Then, at 10:00, that night, they usually eat again.

Mrs. Johnston showed the club several lovely pieces of embroidery, one of which, she had done herself when she was only eight years old.

The group was served cookies and cokes by Miss Whitaker sponsor, and Ann Smith, president.

Hinds Track Stars Lead In Scoring At First Annual Junior College Relays

Hinds track stars took six first places, three second places; and one third place to lead the scoring in the first annual junior college relays, held at Jones Junior College, Ellisville, last Wednesday.

The strong Hinds team piled up 43 points, as compared with 27 points for Jones Junior College, its nearest competitor. The team consisted of J. L. McClellan, Robert Roop, Benny Raymond, Johnny Steer, Bill Martin, Jim Wood, Tex Landry, Ernest Hester, Alfred Peyton, Richard Rodriquez, Harry Stassinos, Ray Sandidge, Pete Street, H. O. Parker, and Jerry Brooks.

Hinds contestants won first in the distance medley, 440 yard relay; mile relay; sprint medley, 880 yard football relay, and the high jump.

The distance medley consisted of one 880 lap, two 440's, and one mile. Hinds' team consisted of McClellan, Hester, Stassinos, and Peyton. Their time was 8:33.1.

Hinds contestants in the 440 relay were H. O. Parker, Robert Roop, Jerry Brooks, and Pete Street. Their time was 46.4.

The mile relay winners were Peyton, Stassinos, Hester, and McClellan; while the sprint medley winners were Street, Stassinos, Peyton, and Hester.

Landry and Steer of Hinds tied for first place in the high jump with Holmes being awarded third place.

The 880 yard football relay of Street, Stassinos, Hester, and McClellan won first. The four-man team ran the ball 220 yards and then passed to a teammate within the 20 yard zone.

Hinds teams won second in the high hurdle shuttle relay with Martin, Wood, Steer, and Landry. In the shot put, Hinds was second with Raymond.

Hinds Nine Downs Decatur Warriors; Eckert Whiffs 12

The Hinds nine made it definite that they will be in the thick of the state championship battle by downing an aggressive Decatur team Thursday on the Warrior's home grounds by a score of 9-2.

Hinds opened the game with a walk, a stolen base, and two hits which netted them two runs. The Eagles came back in the second to score again, and by the fifth inning Hinds had scored nine runs.

Eckert struck out 12 batters and handled six fielding chances without a flaw.

Decatur's squad awoke in the eighth inning to get two runs, but the rally was cut short as Eckert retired the side. This ended all scoring.

Scientists Give Tips On Good Night's Rest

A feature writer of the **Hofstra Chronicle** asks, "Do you know of the research that is constantly going on concerning 'How to get a good night's rest?'"

A first conclusion reached by scientists is that a certain amount of tossing and turning is necessary to healthful sleep. Therefore the mattress should be large enough so that you don't land offside.

Did you know that in an eight-hour sleep your breathing lifts the blankets seven thousand times? If you use heavy blankets, that's work, brother. Back sleepers should use a thin pillow, curlers and stomach sleepers, a V-shaped pillow.

Ear plugs made of synthetic wax and cotton are safe and eliminate much troublesome noise. Hunger can keep you awake. A light snack of hot milk, soup or broth may be in order.

Advice On Trapping Of Spring-Hit Male Offered For Women

Los Angeles, aClif. — (ACP) — A "Los Angeles Collegian" feature writer calls "wimmen to arms" by explaining mannabbing technique.

Spring has arrived! That's the time when a young man's fancy turns to thoughts of love. But what of a woman; where are her thoughts? That's right, on a man. The object is to get that special male to turn his thoughts to you. After all, what good is he if his fancy is on the redhead or the blonde sitting next to him in psychology.

If he is a psychology student don't use the psychological approach. It doesn't work. The best thing to do is learn his every move on the campus and then plan accidental and occasional meetings. The thing that should be combined with this approach is to appear madly in love with someone else and pretend to be leading a gay and exciting life.

Be aggressive. Flatter him. A man likes flattery just as well as a woman, in fact, more so. Do not fail to tell him occasionally that he is nothing short of a genius. He will probably agree with you on this point and realize that you recognize his talents.

Dress to please him. If he mentions a preference for blue and your wardrobe is predominantly green, spare no expense and waste no time in running down to local fashion shop. With the summer months fast approaching, he might prefer that you wear low necks, backless, and strapless ensembles. Remember, however, to maintain your dignity and keep the campus rules.

The most vital thing is to get a good pair of track shoes. Then report to the track coach for a few laps around the track. Patented traps may be employed, but the teeth sometimes prove injurious. You can always climb to the top of a tall building and drop a sand bag on him when he goes by. This won't damage anything, if it hits him on the head.

Eagle Sluggers Have .328 Batting Average In Nine Tilts To Date

Through nine games played this season, the Hinds Junior College baseball team has a .328 team batting average, according to latest statistics.

In collecting this impressive percentage, the Eagles have gone to bat officially 335 times, have collected 110 hits, scored 110 runs, and have walked 54 times. The team's power is shown by the fact that they have banged out 30 extra base hits. Five of these were home-runs, five were triplets, and 20 were two ply blows.

The Eagles of Coach Renfroe have pilfered 54 hassocks in their display of base-running.

Individually, Excell Hester leads the team in batting. He has compiled an average of .486. Nick Revon follows closely with .472. Hester also leads in doubles with eight. Revon is top man with triples. Stan Wanucha has slammed three home-runs to lead in that department.

Most hits have been collected by Hester and Revon who have 17 each. Hester, Revon, and Crossin are tied for most runs scored with 13 each. Wanucha has stolen nine bases and Ad LaPlace has swiped eight. Wanucha and Blackstock seem to be best base-on-balls geting with seven.

Here are the averages, times at bat, and hits for the entire team.

	AB	H	Aver.
Hester	35	17	.486
Revon	36	17	.472
Crossin	36	15	.417
Engleman	24	9	.375
Wanucha	37	11	.297
Simmons	40	11	.275
Blackstock	33	9	.273
Humphries	35	9	.257
La Place	16	3	.188
Eckert	30	5	.167
Starns	2	2	1.000
McNamara	4	1	.250
Davenport	7	1	.142
Lovern	0	0	

HINDS JR. SAYS:

When Lady Macbeth says "Out damned spot", why does she want the dog to leave?

HJC To Be Host To Tennis Teams; Play Starts Friday

Hinds Junior College will be host again this year to the state junior college tennis matches, both boys and girls, singles and doubles, according to Mr. C. A. Sievers, tennis coach.

Play is scheduled to begin Friday afternoon at 3 p. m., when the Hinds boys' doubles team meets the team from East Mississippi Junior College. At the same time the Hinds — East Mississipi girls' singles will be played and the Holmes — East Mississippi boys' singles.

Friday afternoon at 4 p. m., the Meridian—Decatur boys' singles and the Holmes—East Mississippi girls' doubles are scheduled.

Play is resumed Saturday morning with Copiah-Lincoln of Wesson meeting the victor of the Holmes —East Mississippi boys' singles match at 8 o'clock. The Hinds—Summit boys' singles are scheduled for 9 o'clock and the Ellisville —Perk match at 10 o'clock. At 11 o'clock the victor of the Meridian —Decatur match Friday will meet Sunflower's single representative.

In boys' doubles Holmes will meet Co-Lin at 8 a. m.; Southwestern will meet the winner of the Hinds—East Mississippi match at 9 a. m.; East Central meets Jones at 10 o'clock; and Perkinston meets Sunflower at 11 o'clock.

In the girls' doubles Meridian faces Co-Lin at 8 o'clock; and Southwest meets East Central at 10 o'clock.

Play in the girls' singles begins at 9 a. m., Saturday when Co-Lin meets Holmes. Jones meets East Central at 11 o'clock; and Southwest meets Sunflower at 12 noon.

The semi-finals and finals will be played in the afternoon.

Bradley, Lindsey To Present Recital Thursday Morning

Tommy Bradley, tenor, and Berniece Lindsey, pianist, both pupils of Mrs. L. B. Davis, will be presented in recital Thursday morning at activity period in the auditorium.

Mr. Bradley's program will include "A Little Bit of Heaven" — Ernest B. Ball; "Too-Ra-Loo-Ra-Loo" — J. R. Shannon; "When Irish Eyes Are Smiling" — Chauncey Olcott; "The Rose of Tralee" — Charles Glover; and "Mother Machree" — Chauncey Olcott, sung by Mr. Bradley in the part of the program entitled "A Little Bit of Ireland."

Miss Lindsey's numbers include: "Hungarian Dance No. 5" — Brahms; "March of the Dwarfs" — Grieg; "Country Dance" — McFadden; and "Consolation" — Mendelssohn.

He: If I had a million dollars do you know where I'd be?

She: "You'd be on our honeymoon.

THE HINDSONIAN

HINDS JUNIOR COLLEGE | RAYMOND, MISSISSIPPI, WEDNESDAY, MAY 10, 1950 | VOL. 16, NO. 26

Hinds Track Team Wins Fourth Title In Meet Saturday

Hinds Junior College track and field stars won their fourth junior college title here Saturday, taking nine first places, setting two records, and tying two other records to amass 62½ points.

New records were set by Hinds' runners in the 440 yard and in the mile relay. Harry Stassinos ran the 440 in 50.5 shaving one-tenth of a second from the mark set by Garrett of Jones in 1932. The relay team of J. L. McClellan, Ernest Hester, Alfred Peyton, and Harry Stassinos set a new record of 3:27 for the mile. The old record was 3:29.

Nolan Landry tied the 120 high hurdle record of 15.1 while Pete Street equalled the 100 yard dash record of 9.8. Street also won the 220-yard dash.

Other Hinds firsts were Nick Revon in broad jump; Johnny Steer, high jump; Alfred Peyton, mile run; and Ernest Hester, 880-yard run.

In total points Jones County Junior College scored in all fourteen events to place second in the meet with 46 points. Perkinston was third with 39 points; Holmes had 19½; Decatur, 13½; and Sunflower, 3.

In setting the new 440 record, Stassinos took an even pace and held it almost throughout the race,

(Continued on Page 4)

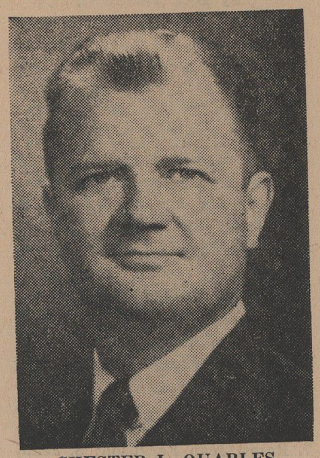

CHESTER L. QUARLES

The Rev. Chester L. Quarles, executive secretary of the Mississippi Baptist Convention, will preach the baccalaureate sermon at Hinds, Sunday, in the HJC auditorium.

F. T. A. Club Planning Show-Dinner Party In Jackson, Friday

The Future Teachers of America are planning a picture show-dinner party this Friday in Jackson, according to Mr. M. F. Herring.

The F. T. A. also voted for next year's president, and Elizabeth Leake of Woodville was elected. Other elections will be made next year.

Eighty-one Percent of Sophomores Plan to Attend Senior College in Fall

Eighty-one per cent of Hinds sophomores plan to continue college after graduation at Hinds, as compared with 60 per cent who planned to continue in college at this time last year, according to a survey by Miss Mildred Herrin, registrar.

In a survey of 122 students, 84 boys and 38 girls, Miss Herrin found that 96 of them plan to attend senior college. Sixty-six of the boys plan to continue, while 30 of the girls plan to go on.

These figures do not represent those actually going on, but only their plans now. Although 60 per cent planned to continue in school last year at the time of the survey 63 per cent actually entered senior college.

Thirteen per cent, or nine boys and seventeen girls, plan to drop out to seek work. Two students plan to join the U. S. Air Force, while five, or 4 per cent are undecided.

The percentage of those seeking employment, 13 per cent, is the same as that of last year, as is the percentage of "undecided". The 2 per cent who plan to join the air force is comparable to the 2 per cent "miscellaneous" of last year's survey.

The schools those planning to continue will attend and the percentage each schol will draw of those planning to go on is as follows:

University of Mississippi, five boys and six girls, 11 per cent; Millsaps, two boys and one girl, 3 per cent; Hinds, two boys, 2 per cent; Mississippi Southern, eight boys and twelve girls, 20 per cent; Mississippi College, three boys and one girl, 4 per cent; Delta State, one boy and one girl, 2 per cent; Mississippi State, 25 boys and no girls, 26 per cent; M. S. C. W., three girls or 3 per cent; Belhaven, three girls or 3 per cent; out-of-state colleges, ten boys or 1 per cent; undecided 3 girls or 3 per cent.

Of the 1950 senior class of the high school division, thirty-one or 58 per cent plan to continue their education at Hinds; while eight

(Continued on Page 4)

Quarles To Give Baccalaureate Sermon; Culkin To Make Commencement Speech

The Rev. Chester L. Quarles, executive secretary of the Mississippi Baptist Convention, and Senator John H. Culkin of Vicksburg have been chosen as baccalaureate and commencement speakers for the 32nd annual graduation exercises at Hinds Junior College, according to an announcement from President G. M. McLendon.

The baccalaureate sermon will be delivered by the Reverend Quarles in the college auditorium Sunday, May 14, at 11 a. m.

Commencement exercises will be held the following Friday in the college auditorium with Senator Culkin delivering the principal address.

The Reverend Quarles was pastor at Sylacoga, Ala., before assuming the position vocated by Dr. D. A. (Scotchie) McCall. He has served as secretary of Training Union work in Alabama, and as pastor at Leland, Miss. A Mississippian by birth, he is well known as a speaker.

Senator Culkin, a native of Warren county, was born near Oak Ridge, Miss., in 1887. He served as Warren County superintendent of education from 1912 until 1924. Since 1928 he has served as Hinds-Warren senator. During his terms as senator, he was president protem of the senate from 1936 until 1940.

A lawyer, he is a member of the state and American bar association, the Woodmen of the World fraternal organization; the Knights of Columbus; the Y. M. C. A., the Rotarians, and the National Order of Blue Goose.

18 Win Nomination To Phi Theta Kappa; Initiation Sunday

Eighteen students have been nominated to Phi Theta Kappa. The initiation ceremony will be held in the library, Sunday morning at 9 o'clock. The public is cordially invited to attend.

Freshmen to be initiated are: Sonny Cooper, Wilbur Luke, Betty McLendon, Steve Moore, Charles Hallberg, John McCormack, Jimmy Wilkerson, Doris Aldridge, Virginia Kelly, Carolyn Parker, Elizabeth Leake, and Lamar Peyton.

Sophomores to be initiated are: A. D. Hilderbrand, Billy Selby, John Edmondson, Thomas Fuller, Frank Griffin, and Sara Smith.

To be eligible for active membership, a student must possess the following qualifications:

(1) He must be of good moral character and possess recognized qualities of citizenship by the faculty committee and active members.

(2) At the time of election he must be within the upper scholastic ten per cent of the regularly enrolled student body of the college division. Eligibility shall be based on the average of all college work in the college division previous to election.

Bill Edwards Chosen President Of I. R. C.; Begins Office May 12

Officers for the 1950-51 International Relations Club have been chosen and elected. They were announced Thursday night, May 4, at the concluding program meeting of the school club.

These officers are to take office at the last business meeting which will be held Friday, May 12, at activity period.

They are: Bill Edwards, president; Lamar Peyton, vice-president; Bettye Smallwood, secretary; Jimmy Wilkerson, treasurer; and Carolyn Parker, reporter.

Y. W. C. A. Honors Retiring Members At Informal Party

Honoring the outgoing members of the Y. W. C. A. cabinet, the new members are entertaining them at an informal reception in the Main lobby, Wednesday night at 9:30, May 17.

Old members to be honored are: Stella Purvis, president; Margaret Bowles, vice-president; Gloria McNeill, secretary; Sara Smith, treasurer; Elizabeth Lewis, worship chairman; Muriel Pittinger, social service chairman; Mary Dee Darby, fellowship chairman; Berneice Lindsey, music chairman; and Kinnie Divine, publicity chairman.

New members are: Joyce Kelly, Elizabeth Leake, Doris Aldridge, Florene Abernathy, Theresa Marbury, Bettye Smallwood, Doris Barnette, Virginia Kelly, and Warrene Warrington.

THE HINDSONIAN

Published Weekly by Students of Hinds Junior College, Raymond, Mississippi.

Member
Associated Collegiate Press

Editor ..... Bettye Smallwood
Assistant Editor ..... Mary G. Howard
News Editor ..... Vivian Wadsworth
Vocational Editor ..... Dora Wood
Club Editor ..... Bobbie Lou McInnis
Circulation Editors ..... Glenn Allen and Martha Mayo
Reporters — Billy Liles, Clifton Ferguson, Anne Carr, Richerdean Norwood, Rex Smith, Ellowees Ferrell, Ronald Gunter, Richard Comfort, Louise Everett, Robert Ferguson, Sally Lawrence, Jo Ann Taylor, Helen Smith, Mike Cortez, Adolph La Place, Dick Tomlinson, R. T. Raymond, Ronald Walsh.

Polio Can Strike You–Be On Guard

The National Foundation for Infantile Paralysis, noting that polio is striking an increasing number of teen-agers and young adults, issued a message today calling for observance of simple health precautions by college students during the hot polio months just ahead.

Dr. Hart E. Van Riper, medical director of the National Foundation, said that a spot survey of the 1948 polio epidemic showed 25 per cent of the patients were over 15 years of ago. Of this total, 18 per cent were over 20 years. Local chapters have assisted hundreds of college-age polio patients during the past year.

"Only 3.7 per cent of the patients were over 15 years of age in 1916", he said. "This figure rose to seven per cent in 1931 and 15 per cent in 1944."

The National Foundation listed five basic precautions for the May-to-December epidemic danger season. Dr. Van Riper said they are based on the March of Dimes agency's extensive research program and the findings of health departments, physicians and hospital officials. These are the recommended precautions:

Keep children with their own friends — Keep them away from persons they have not been with right along, especially in close, daily living. Dr. Van Riper said many persons have a polio infection without showing any signs of sickness, yet may pass it on to others.

Try not to get over-tired — if you have the virus in your system, he said, becoming exhausted may bring on serious polio symptoms.

Keep from getting chilled — Chilling also can lessen your protection, he said; don't bathe or swim too long in cold water and take off wet clothing quickly.

Keep Clean — Wash hands carefully before eating and always after using the toilet. Hands may carry the polio infection into the body through the mouth. Also keep food clean and covered.

Watch for early signs of sickness. Some of the symptoms listed are headache, sore throat, upset stomach, sore muscles, stiff neck and back, fever and trouble in swallowing and breathing. Persons coming down with polio may feel nervous, cross or dizzy.

In the event polio does strike, these steps were recommended:

Call your doctor at once and, until he comes, keep the patient quiet, in bed and away from others.

If the diagnosis is polio, Dr. Van Riper advised, the local chapter of the National Foundation for Infantile Paralysis should be called.

"Polio is a very expensive disease to treat," he said, "but no patient need go without care for lack of funds. You pay what you can afford and your chapter, supported by the annual March of Dimes, will pay the cost of care you cannot meet."

He warned that there is no "quick cure" for polio and no way as yet to prevent it.

"With good care, most people get well, although some need treatment for a long time," he added. "More than half the persons who get the disease recover without any crippling."

Art Classes Show Semeter Work In Exhibit Being Displayed in Library

By Dick Tomlinson

As a means of displaying the work of the art students during second semester, Mrs. A. L. Denton, art instructor, has placed an exhibit of paintings in the library.

A list has been compiled and the pictures tagged according to their numbers and has been placed in the library for the use of identifying the title of the picture and its owner.

They are as follows: 1. Myers House, Jean Ferguson; 2. Front Entrance to Administration Building, Clyde Barnes; 3. Shacks, Clyde Barnes; 4. Scene, Jerry Brooks; 5. Autumn, Shelton Holliday; 6. Whittemore Lake, Jean Ferguson; 7. Roses, Jean Ferguson; 8. Jean, Shelton Holliday; 9. Still Life, Shelton Holliday; 10. Roses, Rosetta Stevenson; 11. Lake Beauty, Jerry Brooks; 12. Old Rock, Jerry Brooks; 13. A Snowy Afternoon, Clyde Barnes; 14. Portrait, Shelton Holliday; 15. Dad Feeds the Ducks, Ellie Whittemore; 16. Cold?, Jerry Brooks; 17. Down Hill, Nick Crews; 18. Administration Entrance, Shelton Holliday; 19. Lake Reflections, Clyde Barnes; 20. Lazy Log Lake, Shelton Holliday; 21. Scene, Jean Ferguson; 22. Narrow Bridge, Ellie Whittemore; 23. On a Hill Top, Jean Ferguson; 24. Negro Tenant House, Ellie Whittemore; 25. Lazy Log Farm, Ellie Whittemore; 26. Snow Scene, Shelton Holliday; 27. Cabin on a Hill, Jean Ferguson; 28. Old Tree, Jean Ferguson; 29. Night Life, Ellie Whittemore; 30. Twilight, Jean Ferguson; 31. Night Life (Con't.), Ellie Whittemore; 32. Individual Technique, Shelton Holliday; 33. Winter on The Farm, Clyde Barnes; 34. He Comes A-Calling, Shelton Holliday; 35. "Laura", Nick Crews; 36. My Mother, Rosetta Stevenson; 37. Sister, Shelton Holliday; 38. My First Attempt, Aubrey Anderson; 39. Administration Building, Nick Crews; 40. Jean, Rosetta Stevenson; 41. Friend, Rosetta Stevenson; 42. Study in Color, Clyde Barnes; 43. Sunlight on the Pasture, Jerry Brooks.

First year art students, studying elementary art, have on display at a reserved table in the library also, very attractive booklets which show their work in the beginning stages of art and for use in elementary education.

Hinds Choral Groups Enjoying Records

The Hijucos, the Hijucollets, and the mixed chorus are enjoying the records that were made of them here and in Hattiesburg.

Mrs. L. B. Davis purchased the whole set of recordings.

If anyone should want to buy some of these records, they may see Mrs. Davis and get the required information and order them.

AG STUDENTS VISIT JACKSON PLANTS HANDLING POULTRY

The poultry lab class, under the direction of Mr. T. S. Myers, visited the Farmers Central Market and Swift Company, Thursday, May 4, to watch the process of dressing broilers.

Mr. Myers states that the construction of a new broiler unit will be made here in the poultry unit. This unit will hold 4,000 broilers and the construction will begin this week.

Students attending this meeting were Leon Tadlock, Paul Shelby, Jay Morrow, Harlin Major, Neal Wilson, Charles Burns, John Durr, H. O. Parker, Robert Mashburn, Herman Riley, John Merritt, Fred Gill, Joe Allison, Howard Evans, Bobby Smallwood, James Walters, Clayton Pope, Bill Morris, Ervin Dillard, Keven Neeley, Alden Reese, Dennis Cowart, Billy Bunch, Jackie Lewis, Glenn Johnson, Mr. Howard and Charlie Townson.

Hinds F. F. A. Group Takes Week-end Trip To Long Beach Camp

The Future Farmers of America took a week end trip to Long Beach, Miss., the week end of May 5, 6, and 7. They were accompanied by Mr. J. C. Treloar.

Those going on the trip were J. W. Dawson, Frank Boyd, Cecil Husbands, Dick Liddell, Charles Newman, Billy Turnage, Carroll McNeil, Talmadge McNair, Walter Gearhart, Robert Ferguson, Dick Tomlinson, Billy Holloway, Charles Ferguson, Kay Lewis, and Charles Barlow.

Wesley Foundation Closes Programs With Services Sunday

A vesper service Sunday night closed the college Wesley Foundation programs for this school term.

The program was given at the corner of the athletic field at 7:00 p. m. A cross, decorated with greenery and candles made the worship center for the theme which was entitled "Seeing God Through The Beauty of Nature."

Those taking part in the program were Sue Love, Ted Roberts, Ruby Stucky, and Betty Smallwood.

Edwards Selected President of BSU For '50-51 Session

Bill Edwards of Jacksonvile, Florida, was elected president of the B. S. U. for the 1950-51 session by the outgoing council, at a recent meeting.

Chosen to serve with him are: Vivian Wadsworth, Mazelle Campbell, Florence Abernathy, Carolyn Parker, Wilna Faye Peyton, and John Ed Tabor.

These students will serve as the program committee as well as in the capacity of membership, social, and devotionals.

The B. S. U., in its last meeting of the year, Sunday night used as its theme "It's Not Where You Live But How You Live."

Appreciation was expressed by Miss Stewart, sponsor, for their co-operation and faithfulness of the outgoing sophomores, and a challenge was given to the new officers to continue their work.

Piano, Voice Students To Present Recital Here Thursday Night

Mrs. L. B. Davis, co-director of music at Hinds Junior College, will present her Freshman Voice and Piano Recital on Thursday night, May 11.

All freshman voice and piano pupils will be presented at that time.

Smith, Holliday Give Voice Recital; Hale Gives Piano Recital

Sarah Smith and Shelton Holliday, sophomores at Hinds Junior College, presened their voice recital, Sunday afternoon at 4:00 o'clock in the Hinds auditorium.

Jo Ella Hale also presented her recital which consisted of the following selections: "Absence" by Mitcalf; "Come To The Fair", by Easthope; "I Passed By Your Window", by Drake; and "My Creed", by Ashford.

Y-Teens To Enjoy Annual Camp Night At Raymond Lake

Camp time is here again! The Y-Teens will enjoy their annual camp night at Raymond Lake next Thursday afternoon and night.

This meeting will close the club until next fall. At this time, they will enjoy the fellowship of their fellow members, and as usual, they are looking forward to lots of fun, and not much sleep.

Davis To Entertain Pupils At Breakfast

Mrs. L. B. Davis is entertaining her music students at a breakfast Saturday morning, May 13, in her apartment.

A short program has been planned for the occasion and will be followed by the breakfast.

Economics Class Completes Project Of Planning Meals

As a laboratory project, the sophomore home economics class has completed a series of meals.

Each student was given the opportunity to plan meals for one day. She was allowed to choose one of her fellow students to cook the meals. She was then allowed to invite three guests to enjoy the meals while she acted as hostess.

Her laboratory partner, or the one who did the cooking of the meals, then was hostess at a later date and the other girl served as her cook.

In this way, each student was given the opportunity to plan, serve, cook and act as hostess to one meal.

Those members were Mary Brown, Kitty Davis, Minnie Ruth Newman, Bobbie Pitts, Gwen Warren, and Helen Yates.

Their guests were Don Price, Mary Brown, Margaret Bowles, Mr. Beemon, Jane May, Bobbie Pitts, Preston Beech, Miss Morphis, Gwen Warren, Ann Bryant, Miss Halford, Kitty Davis, Betty Kea, Minnie R. Newman, Emily Crawford, and Benford Pitts.

Eighteen meals were prepared and served.

Mrs. Davis To Present Voice Recitals May 17

Wednesday night, May 17, Mrs. L. B. Davis will present voice certificate recitals of Berneice Lindsey, Binnie Measells, and Alvyn Moore.

Stewart To Lead Group Discussion At Math Meeting

Miss Lurline Stewart, mathematics teacher at Hinds Junior College, has been invited to lead a group discussion on "The Blight of Mathematical Slang" at the summer meeting of the National Council of Teachers of Mathematics, August 21-24 at the University of Wisconsin, Madison, Wisconsin.

The title of the discussion was suggested by Prof. J. R. Mayor of the mathematics department of the university, following publication of an article by Miss Stewart in the **Mathematics Teacher Magazine.** The article appeared in the February, 1948, issue.

"Basically mathematics requires incisive thinking, and a student whose mathematical vocabulary is cluttered with such slang expressions as 'cross multiply', 'cancel out', and 'throw away the denominator' can attain only a superficial appreciation and knowledge of the subject", Miss Stewart says.

Seniors To Present Voice Recital May 13

Norma Joyce Owens, Carolyn Lowe, and Grady Gill, high school music students of Mrs. L. B. Davis be presented in a senior recital on will be presented in a senior recital on Saturday night, May 13.

Everyone is invited to attend.

Over 100 Awards Transferred To New Trophy Cases in Administration Hall

Ranging from weight lifting to music, the impressive Hinds Junior College trophy collection of over 100 awards are being transferred to new trophy cases in the hall of the Administration building.

The trophies that were received this past week end by the track and tennis teams, eleven of them, make a total of 112 for the school now, covering all phases of student activities at Hinds.

The track team trophy was the fourth championship trophy in four years, while others preceding these are the M. J. C. A. track trophy, 1940; Middle Mississippi Champions, 1941; M. J. C. A. field meet winners, 1941.

In relays the Hinds teams have captured trophies in the mile relay, 1950 at the Southwestern track meet; the sprint-medley relay there; the Jones County Junior College mile relay; the J. C. J. C. sprint medley relay, 1950; the J. C. J. C. distance medley relay, 1950; the J. C. J. C. 440 relay; the mile relay, 1929; the girls' relay trophy in 1939; the M. J. C. A. championship trophy in 1940; and the M. J. C. A. championship trophy in 1927.

Football, too, has brought many trophies. These include: 1936 M. J. C. A. champions trophy; 1946 Jackson Touch Down Club award to Hinds for having the undefeated team of the year in the M. J. C. A.; M. J. C. A. trophies in 1946, 1947, and 1948; Lions Bowl trophies in 1945, 1946, 1947, and 1948; and a Paramount Theatre trophy to Gordon Simmons, as the outstanding player of the year.

In 1950, our outstanding teams won national recognition in basketball. The girls won the Mississippi Junior College Association tournament, and the boys received the runner-up trophy in the National Junior College Athletic Association, Region Seven, at McNeill Junior College, Lake Charles, La.

Trophies received preceeding these were: girls M. J. C. A. runner-up trophy, 1930, 1934 M. J. C. A. champion trophy for girls.

1939 trophy for both boys and girls — M. J. C. A., awarded for the highest number of points for the season; 1941 trophy for the junior college and the high school; 1942 trophy awarded to both boys and girls, M. J. C. A.; M. J. C. A. boys' championship trophy 1948; and three additional undated trophies of the M. J. C. A.

Hinds, throughout the years, has followed music and other activities as strongly as it has sports. We find these trophies: 1934 M. J. C. A. instrumental duet trophy; 1934 M. J. C. A. band trophy; M. J. C. A. band trophies in 1935 and 1936; M. J. C. A. instrumental duet trophy in 1935 and 1936; and the M. J. C. A. 1949 ensemble brass trophy.

1933 M. J. C. A. boys' quartet; 1939 M. J. C. A. female quartet; 1940 M. J. C. A. male quartet; and trophies in M. J. C. A. for 1935 female quartet; 1937 male quartet; 1937 mixed quartet; 1931 mixed quartet; 1938 male quartet; 1930 mixed quartet and a music festival award from the **Commercial Appeal** in 1940.

In 1930, Hinds received its first trophy for a stage production in Little Theatre. Others followed from 1936 to 1940.

From 1935 to 1941 Hinds received seven M. J. C. A. trophy awards for debate; this was repeated again in 1947 and 1948. The school won the Middle Mississippi debate championship from 1938 to 1939.

From the platform Hinds has won two M. J. C. A. awards for public speaking.

In newspaper work, it won Pace Setter for junior college newspapers, awarded to Hinds Junior College in 1941 by the Mississippi Scholastic Press Association.

For participation in activities Hinds has tmo activity awards, both from the M. J. C. A.

For setting the pace in both literary and athletic studies, Hinds has received the following: M. J. C. A. literary and athletic awards in 1927, 1930, and 1940, also three additional M. J. C. A. athletic and literary awards.

In 1948 Hinds won the Golden Gloves championship. This was repeated in 1949.

In tennis last Saturday the boys doubles won the 1950 trophy award. This was also won in 1948. Other trophies were: 1949 girls champions; 1948 girls singles M. J. C. A.; 1929 doubles and singles; 1932 singles; 1927 doubles and singles; and one undated additional M. J. C. A. tennis trophy.

Although volleyball is not as popular as it used to be, Hinds is still proud of the trophies in its cases. There are M. J. C. A. boys champions 1929, 1930, and 1934; M. J. C. A. girls champions 1929 and 1930; and two additional M. J. C. A. volley ball trophies.

Banquet Tonight To Honor Athletes; All Phases Of Sports Represented

Hinds Junior College athletes will be honored Wednesday night at a recognition banquet in the college cafeteria.

Those who will be honored include:

Football

Elmo Blasingame, Lonnie Breithaupt, Sam Hurt, Carl Eckert, Earl Harper, Shelby Langston, Pete Street, Don Brown, Carl Gunter, Bill Humphries, Sam Price, Gilbert Lindsey, Wallace Hester, Charlie Brown, Bill Martin, Curly Farris, Benny Raymond, R. T. Raymond, Bill Lowry, John McNamara, Alton Greeson, Jack Fulkerson, John Miller, Ted Roberts, Jerome Tharpe, and Managers Bob Harris and Bill Smith.

Track

Pete Street, Harry Stassinos, Ernest Hester, Alfred Peyton, Nolan Landry, Bill Martin, Benny Raymond, Jack Fulkerson, Nick Revon, Johnny Steer, Bobby Garraway, J. McClellan, and Robert Roop.

Boys' Basketball

Ray Carnes, Don Blackstock, John Steer, Jack Engleman, Bobby Haywood, Mickey Crossin, Nick Revon, Adolph LaPlace, Nolan Landry, and Excell Hester.

Baseball

Jack Engleman, Stan Wanucha, Ernest Hester, Nick Revon, Mickey Crossin, Lamar Simmons, Bill Humphries, Carl Eckert, Don Blackstock, Adolph LaPlace, Ray Starns, Riley Davenport, Toby Lovern, and Carlton Carlisle.

Weight Lifters

Fred Tan, Jerry Brooks, David Asburn, Charles Tew, Bill Shirley, and John Tabor.

Tennis

Mary Broome, Thomas Fuller, Sammy Hurt, and Homer Ainsworth.

Girls' Basketball

Dot Harrison, Bobbie Morris, Jill Ray, Dit Mosley, Kay Jones, Joan Hughes, Betsy Warren, Helen Howard, Mabel Johnson, Kinnie Divine, Katie Belle Waters, and Thelma Letchworth.

Miss Mary Goodwin Speaks To Y-Teens On 'Y' Universality

Miss Mary Frances Goodwin, from the Mississippi Young Women's Christian Association District office, paid a visit to the Y-Teens last Wednesday, at activity period.

"The Universality of the Y. W. C. A." was the topic which Miss Goodwin chose to speak on.

She stated that there are thousands of girls who belong to the Y-Teen Club, and 69 countries of the world have Y. W. C. A. organizations.

SPEAKERS PLANS

(Continued From Page 1)

students, or 15 per cent will continue their schooling elsewhere. Three students, or 6 per cent, plan to attend business school; five students, or 10 per cent, plan to work; while another 10 per cent is undecided or miscellaneous in their choice.

Of the students going on to senior college from the sophomore class, 13 per cent will major in agriculture; 12 per cent in business; 10 per cent in engineering, 9 per cent in physical education; 8 per cent in secretarial science; 7 per cent are undecided; 5 per cent each in music and elementary education; 4 per cent in home economics; 4 per cent in science; 3 per cent each in English and medicine; 2 per cent each in art, history, and religion; and 1 per cent each in the fields of pharmacy, psychology, geology, recreational, law, veterinary science, and radio.

In studying the questionnaires, several indicated their plan to continue school, but had not made the necessary enrollment plans. Miss Herrin urges that this be done before you leave school.

Music Majors Play 'Rhapsody In Blue'

Tuesday morning at activity period, Binnie Measells and Berneice Lindsey, both music majors at Hinds, presented the entire selection of "Rhapsody in Blue" which takes twenty-five minutes to play.

Berneice Lindsey played the first piano in the first half and Binnie Measells played the first piano in the second half.

Kemp-Smith Vows Exchanged Friday To Live In Jackson

Miss Betty Jo Kemp, daughter of Mr. and Mrs. J. C. Kemp of Jackson, was married to Mr. Rex Smith of Raymond, last Friday night in the home of the Reverend R. L. Wallace, former Baptist minister, who performed the ceremony.

The couple is now making their home in Jackson where Rex will work this summer.

TRACK

(Continued From Page 1)

pushing himself only to pass Joe Burt of Jones on the last turn. He did not make a final sprint, but outdistanced the field approximately 20 feet.

In the record-setting relay, McClellan put Hinds out front by three yards on the first lap. Ernest Hester and Alfred Peyton increased the lead on the second and third laps, and Stassinos ran his entire lap at a faster speed than he had used in breaking the 440 record.

Other place winners for Hinds were Bill Martin, second in the 220 low hurdles; Johnny Steer, tied for third and fourth in pole vault; Jack Fulkerson, second in the discus; and Benny Raymond, third in the shot put.

Gaveliers Featured In School Magazine; Miss Boyd Lauded

The Gaveliers, parliamentary procedure organization of Hinds Junior College, was featured in a recent article in the **School Activities Magazine**, published by the School Activities Publishing Company, Topeka, Kan., and their sponsor, Miss Ruth Boyd, has been commended by the assistant publications director of the National Education Association for her work with the group.

Publication of the article in the **Activities** magazine was a result of the recognition the group won in the **Mississippi Educational Advance** earlier in the year. Mr. C. F. Van Nice, managing editor of **School Activities**, wrote Miss Boyd asking for a report on how the project was carried out for the "How-We-Do-It" department of the magazine and for an article on the group itself.

Following publication of the article, Miss Boyd received a letter from Mr. Rob Roy Ratliff, assistant to the director of publications of the National Education Association.

"How happy we were to see the short statement about your interesting parliamentary procedure work in the issue of **School Activities**," he wrote. "As we noted before, we thought this was an especially interesting project, and we are happy to see you receive recognition for it."

Chapman Awarded With Coffee Spoon By Y-Teen Members

Myrtle Chapman, senior from Terry, was awarded a coffee spoon in her silver pattern by the members of the Y-Teen organization, Wednesday, May 3.

This award was made to Myrtle for the loyalty she has shown as a member of the Y-Teens for the past three years.

She is to be married in June and her fellow members wanted to express their appreciation for her outstanding work and to wish her much future happiness.

NOTICE: G. I. STUDENTS— ACADEMIC — PUBLIC LAW 346

If you are a veteran, training under Public Law 346, taking academic work, either high school or junior college, and if you are sure that you will be in school during the 1950 summer session (for 5 weeks or 10 weeks, please stop by the business office on Thursday or Friday (May 11 or 12) to sign re-entrance papers for the Veterans Administration. By atending to this matter now, you should be assured of receiving your subsistence checks when they are due.

Hinds Wins Title By Beating Wolves On Their Diamond

Hinds' baseball team won undisputed title to the championship of the southern junior college district Monday by defeating Wesson's Wolves in a close-fought 4-1 contest.

Hinds opened the first inning with Jack Engleman scoring after getting on, on an error.

Wesson scored in the second on a wild throw through ground rules, and the game stood 1-1 until the sixth inning when Wanucha hit a homer, and Revon and Hester hit safely, giving Hinds a 4-1 lead which the Eagles held for the rest of the game.

Home Ec Freshman Serve Buffet Supper At Sheffield House

The freshman home economics class, made up of ten members, prepared and served a buffet supper in the Sheffield house, May 3, at 5:30 p. m.

The house was arranged with pretty spring flowers. The menu consisted of tuna salad, potato chips, stuffed eggs, green salad, crackers, sandwiches, hot rolls, olives, pickes, iced tea or coffee. and chocolate cake.

Members of the class were Dot Brannon, Eva Jewel Echols. Sara Beaver, Patsy Loftin, Betty Price, Warrene Warrington, Laura Wilkerson, Jo Ann Warren, Frances Beale, and Miss Whitaker, instructor.

Their guests were President and Mrs. G. M. McLendon, Sylvia Measells, Charles Brown, Sonny Cooper, Elsie Wansley, Elizabeth Lewis, Howard Evans, Mazelis Campbell, Jo Ella Hale, Jo Ann Webb, Miss Boyd, Miss Fowler, Miss Davis, and Mrs. Askew.

NOTICE: G. I. STUDENTS— ACADEMIC — PUBLIC LAW 346

If you are a veteran, training under Public Law 346, taking academic work, either high school or junior college, and if you plan to transfer to another institution after the close of the present session of school, please be sure to pick up your **transfer sheet** at the business office before you go to the Veterans Administration to apply for a certificate of eligibility. It will be absolutely necessary for you to be in possession of this certificate before you can be accepted for entrance at any other institution.

Mary Brown Gives Sophomore Recital

Mary Brown presented her sophomore voice recital entitled, "Among My Souvenirs" in the Hinds auditorium on Monday afternoon, at 3:30.

Binding
350

HJC.
Bound
Periodicals

51-11865

DOES NOT CIRCULATE

Hinds Junior College
Lib.